



US00D845124S

(12) **United States Design Patent** (10) **Patent No.:** **US D845,124 S**
Franic (45) **Date of Patent:** **** Apr. 9, 2019**

(54) **CARTON**
(71) Applicant: **Elopak A/S**, Spikkestad (NO)
(72) Inventor: **Ivica Franic**, Vienna (AT)
(73) Assignee: **Elopak A/S**, Spikkestad (NO)
(**) Term: **15 Years**

Primary Examiner — Vy N Koenig
(74) Attorney, Agent, or Firm — The Weintraub Group, P.L.C.

(21) Appl. No.: **29/581,726**
(22) Filed: **Oct. 21, 2016**
(51) **LOC (11) Cl.** **09-03**
(52) **U.S. Cl.**
USPC **D9/434**; D9/433; D9/431
(58) **Field of Classification Search**
USPC D9/414–419, 420–423, 430–434,
D9/721–722; D3/290, 304, 305, 315;
D20/10, 22, 27, 40, 42
CPC B65D 5/00; B65D 5/0015; B65D 5/061;
B65D 5/18; B65D 5/20; B65D 5/32;
B65D 5/321; B65D 5/322
See application file for complete search history.

(57) **CLAIM**
The ornamental design for a carton, as shown and described.

DESCRIPTION

FIG. 1 is a top plan view of a first embodiment of a carton showing my new design in an unfolded blank configuration; FIG. 2 is a top plan view of the carton of FIG. 1 in a partially assembled configuration; FIG. 3 is bottom plan view of the carton of FIG. 1 in a partially assembled configuration; FIG. 4 is a front perspective view of the carton of FIG. 1 in a fully assembled configuration; FIG. 5 is a rear perspective view thereof; FIG. 6 is a front elevation view thereof; FIG. 7 is a rear elevation view thereof; FIG. 8 is a side elevation view thereof; FIG. 9 is another side elevation view thereof; FIG. 10 is a top plan view of a second embodiment of an unfolded carton showing my new design in an unfolded blank configuration; FIG. 11 is a top plan view of the carton of FIG. 10 in a partially assembled configuration; FIG. 12 is a bottom plan view of the carton of FIG. 10 in a partially assembled configuration; FIG. 13 is a front perspective view of the carton of FIG. 10 in a fully assembled configuration; FIG. 14 is a rear perspective view thereof; FIG. 15 is a front elevation view thereof; FIG. 16 is a rear elevation view thereof; FIG. 17 is a side elevation view thereof; and, FIG. 18 is another side elevation view thereof. The broken lines in the drawings represent portions of the carton that form no part of the claimed design.

(56) **References Cited**
U.S. PATENT DOCUMENTS
5,021,040 A * 6/1991 Phillips B65D 5/061
229/137
D527,629 S * 9/2006 Franic D9/431
D649,451 S * 11/2011 Franic D9/433
8,302,846 B2 * 11/2012 Koeda B65D 5/067
229/125.42
D721,957 S * 2/2015 Scales D9/433
D786,067 S * 5/2017 Brechensbauer D9/433
D786,069 S * 5/2017 Brechensbauer D9/433
D786,070 S * 5/2017 Leidinger D9/433
D796,950 S * 9/2017 Jacobsson D9/433
D803,682 S * 11/2017 Jacobsson D9/433
2006/0016865 A1 * 1/2006 Berglin B65D 5/746
229/125.15

(Continued)

1 Claim, 18 Drawing Sheets

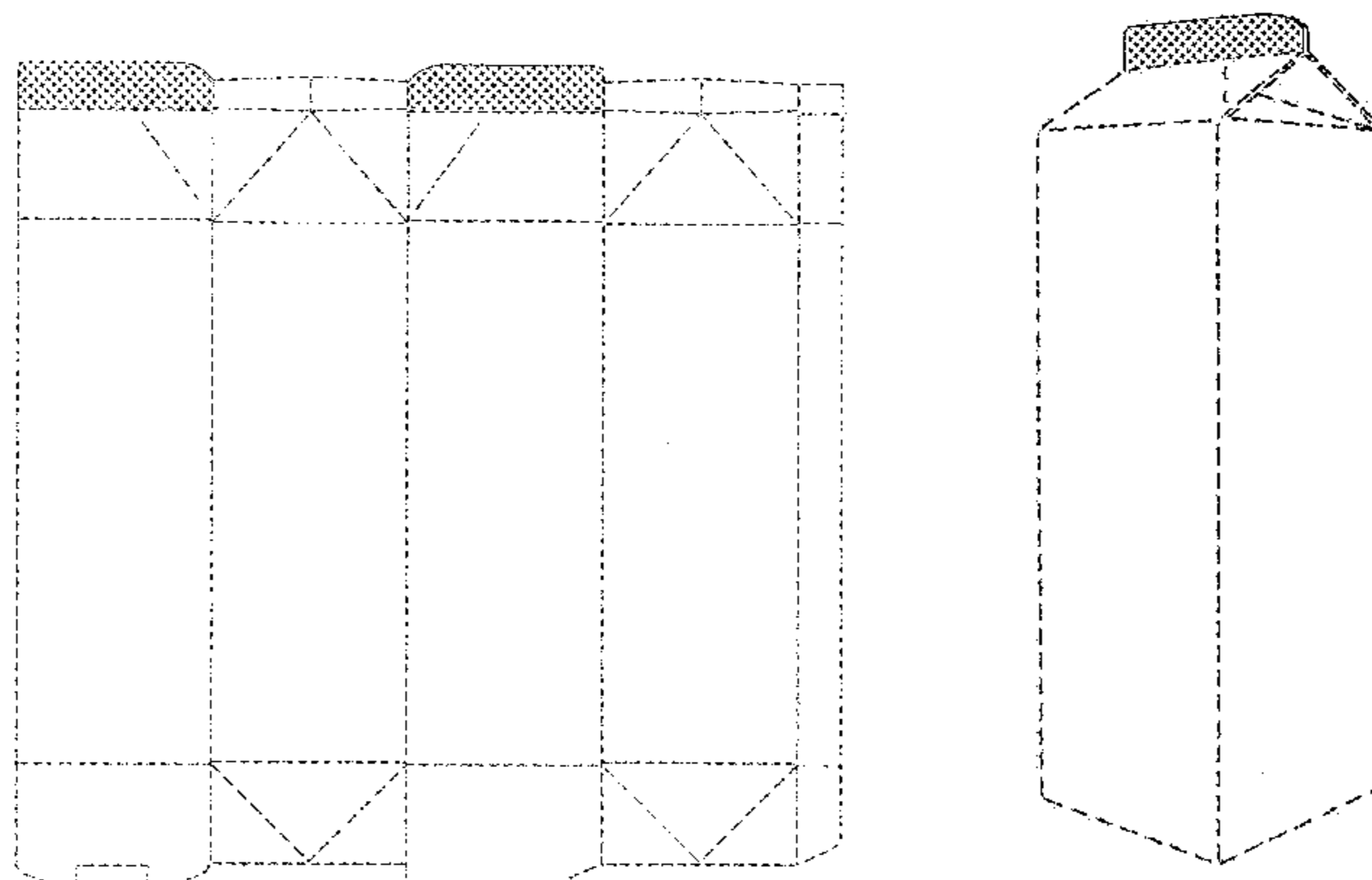

(56)

References Cited

U.S. PATENT DOCUMENTS

2006/0144912 A1* 7/2006 Franic B65D 5/029
229/125.15
2008/0290146 A1* 11/2008 Daley B31B 3/00
229/109
2011/0113733 A1* 5/2011 Franic B65D 5/029
53/452
2011/0303739 A1* 12/2011 Franic B65D 5/067
229/125.04

* cited by examiner

Figure 1

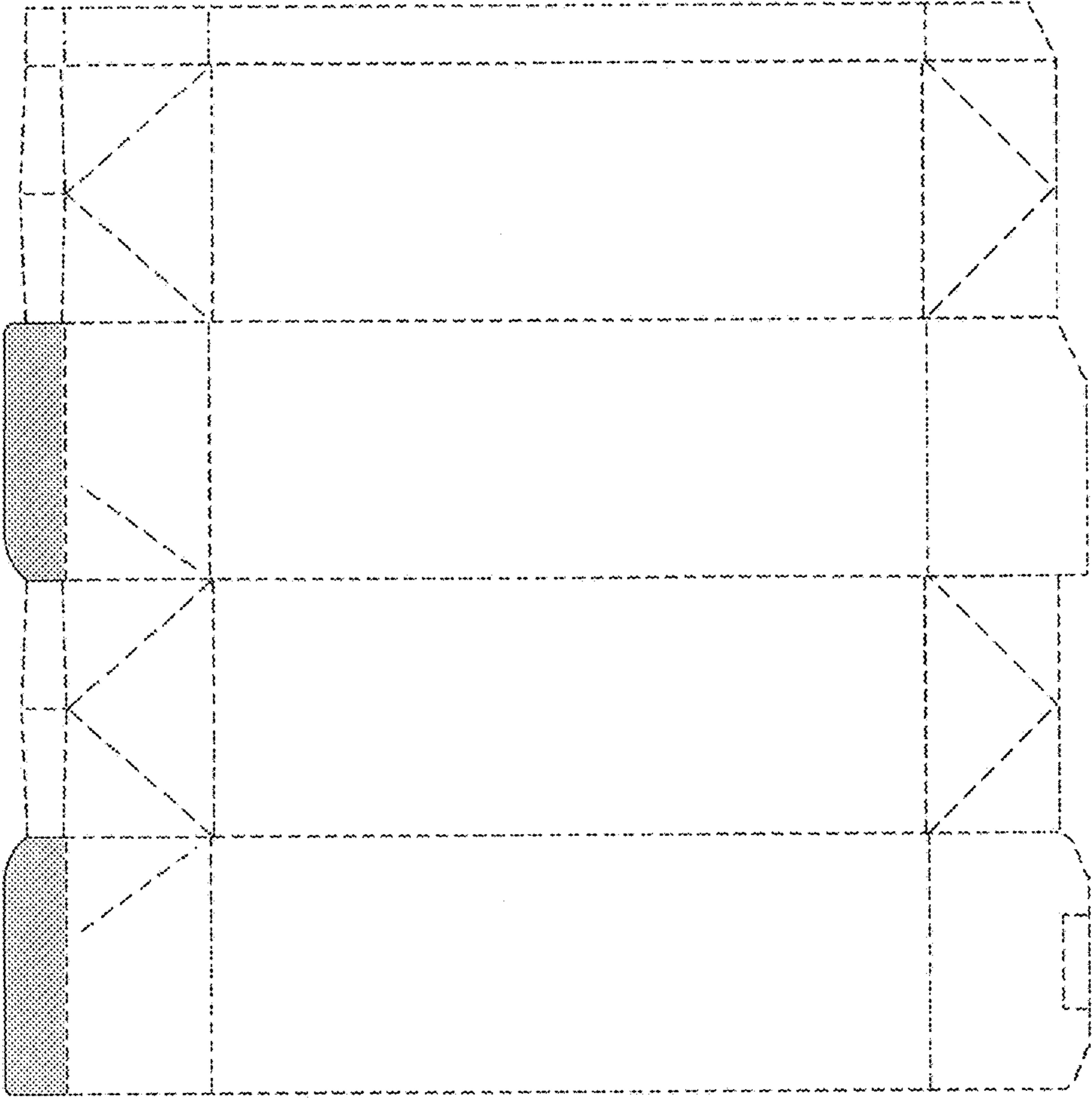

Figure 2

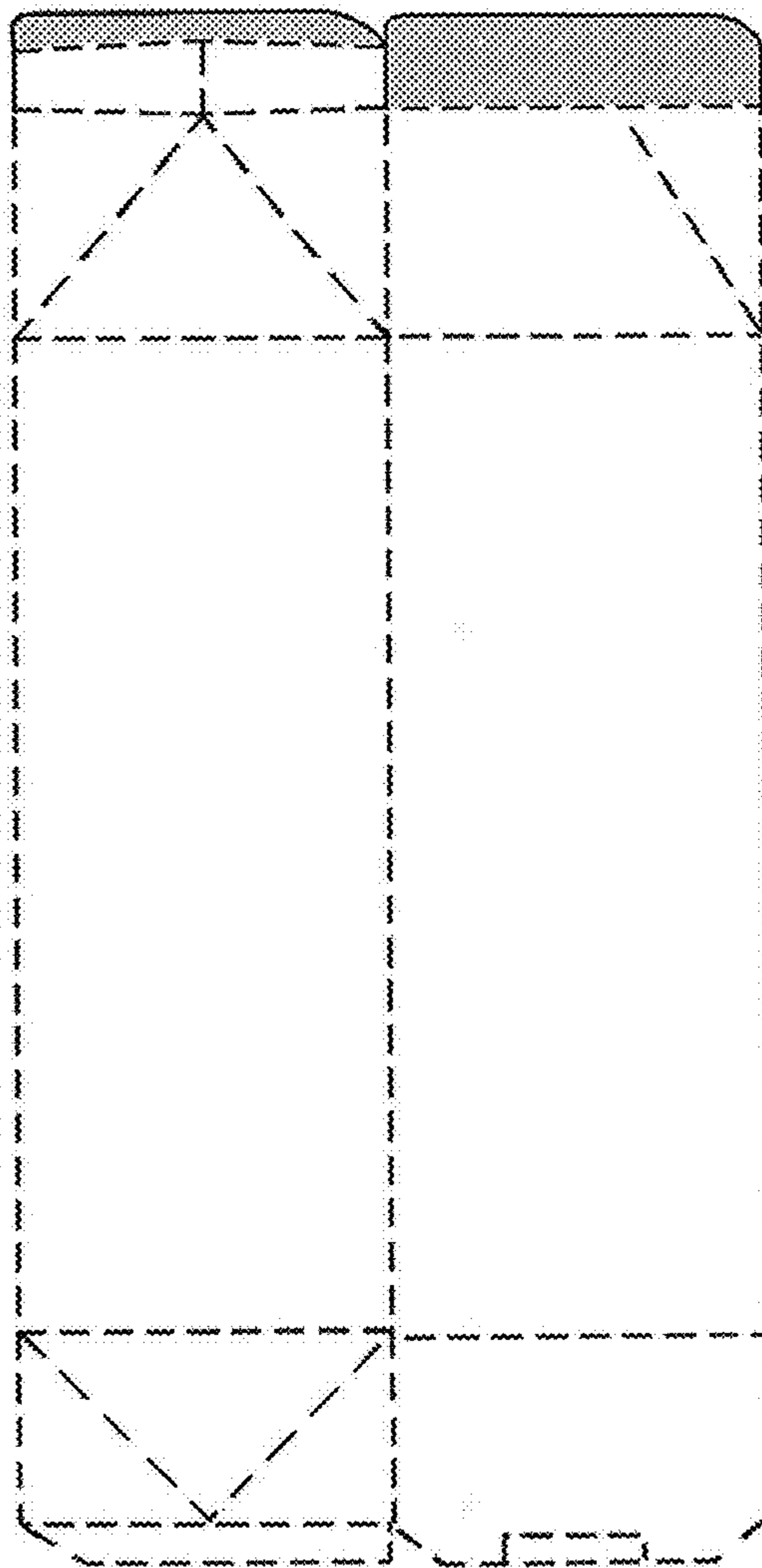

Figure 3

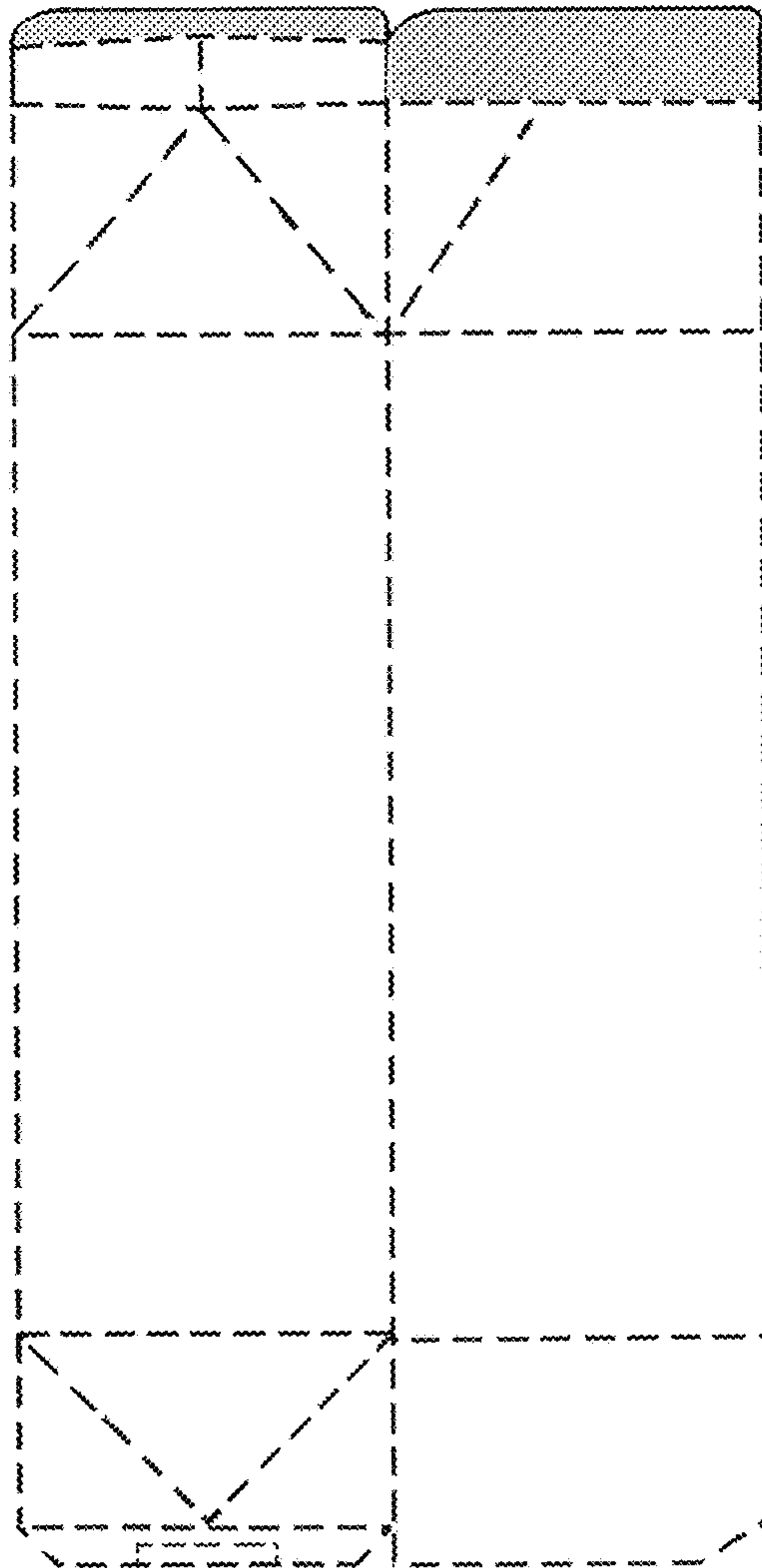

Figure 4

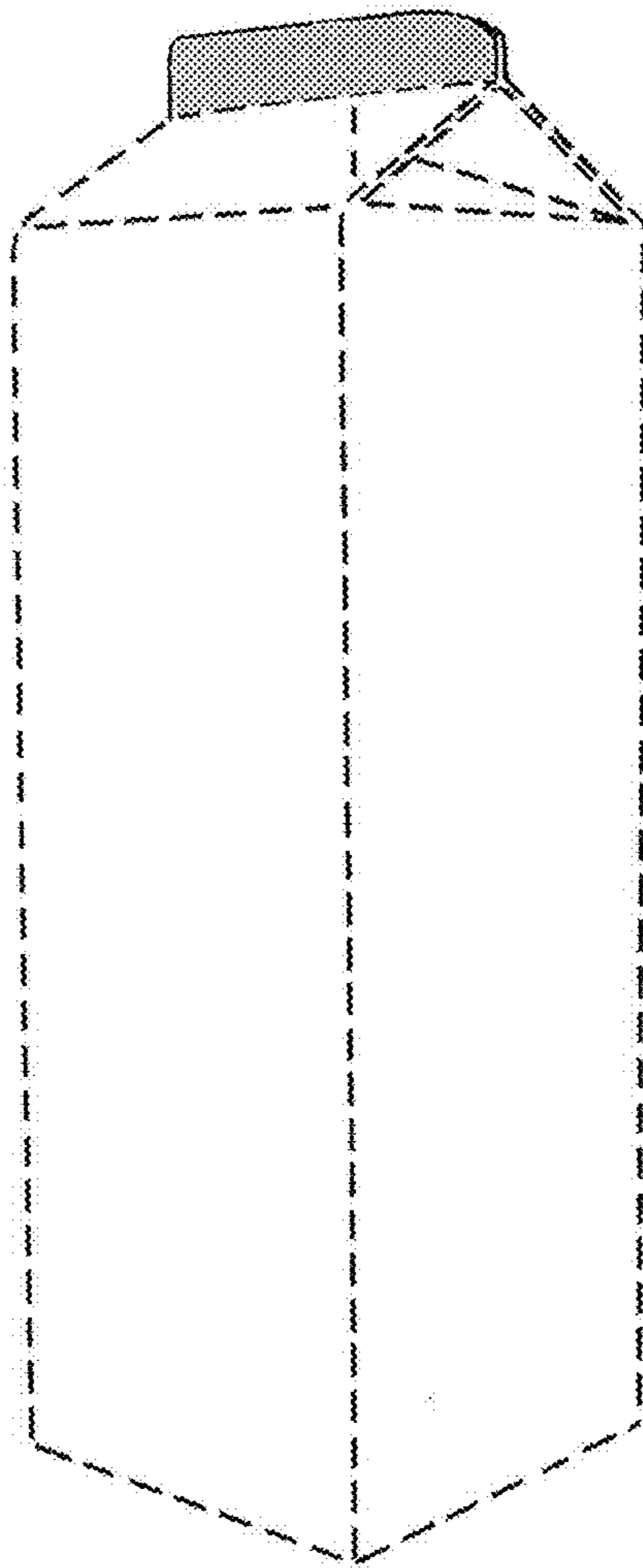

Figure 5

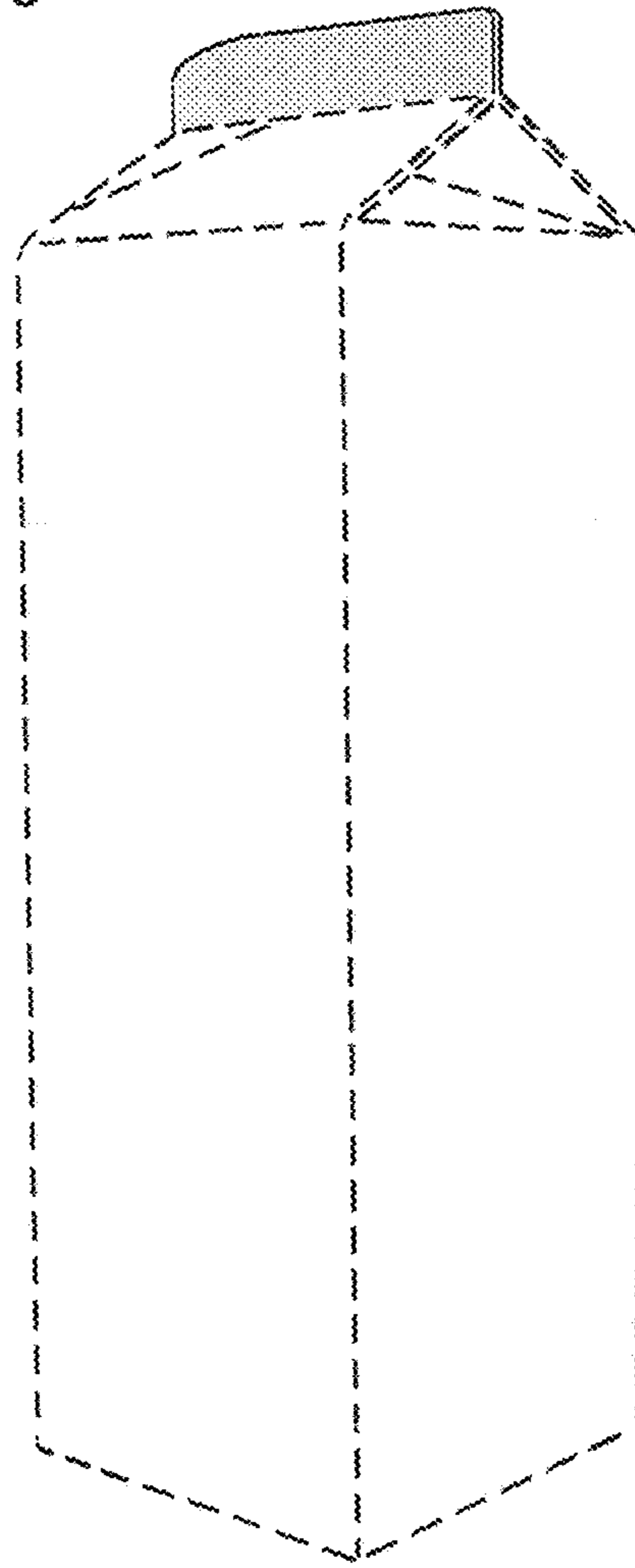

Figure 6

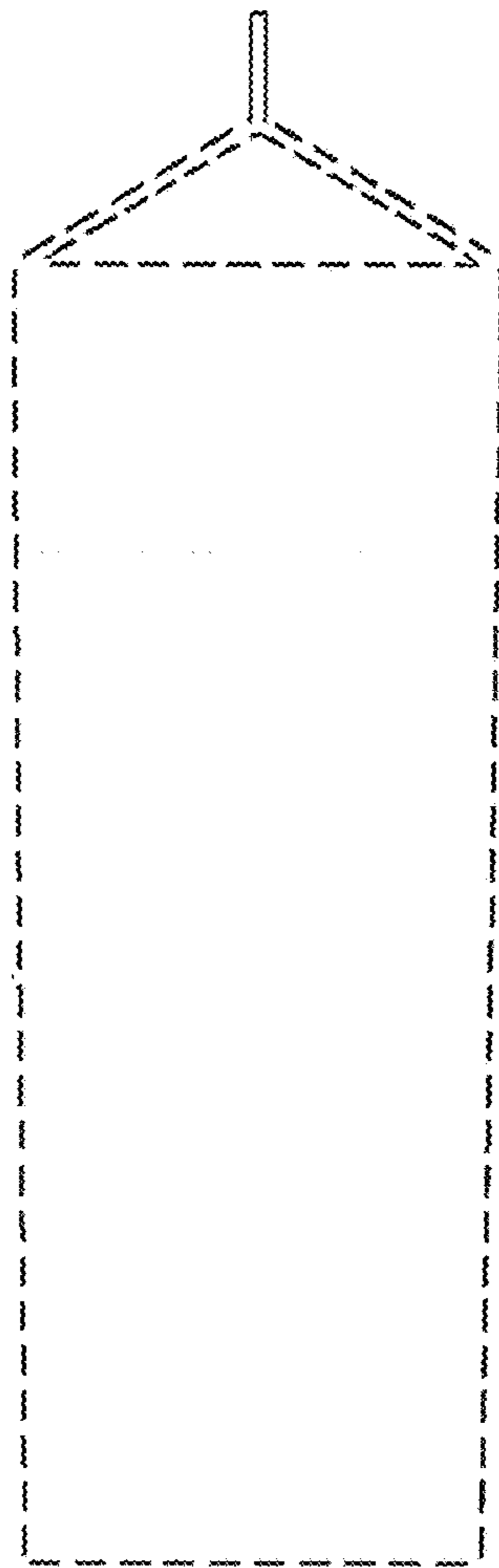

Figure 7

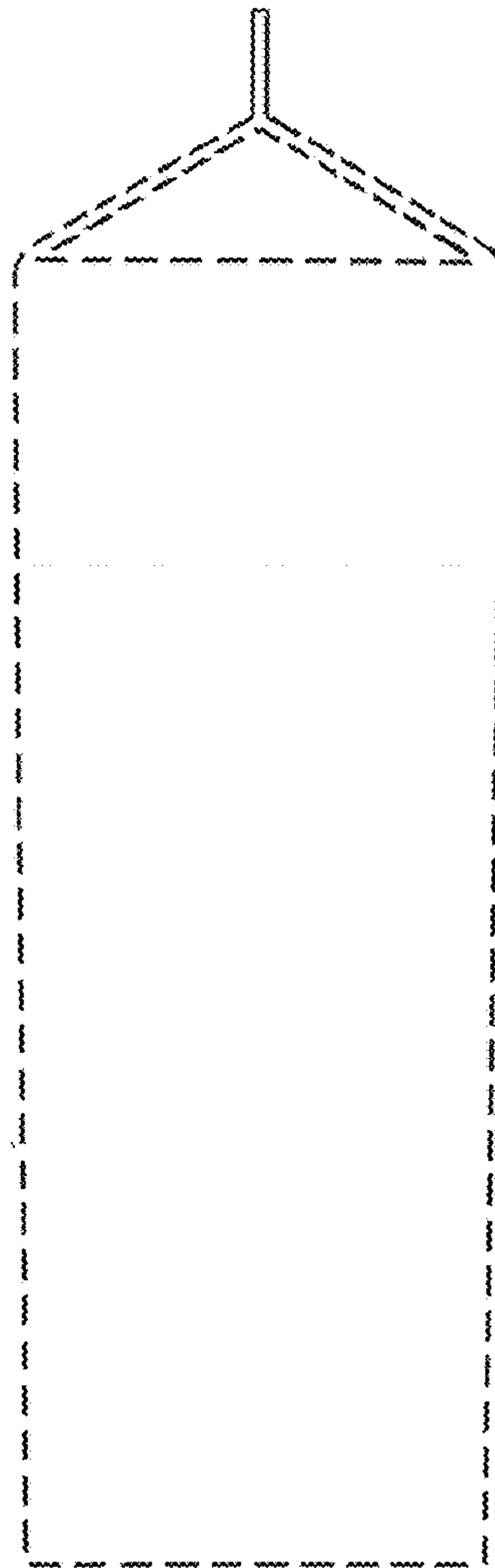

Figure 8

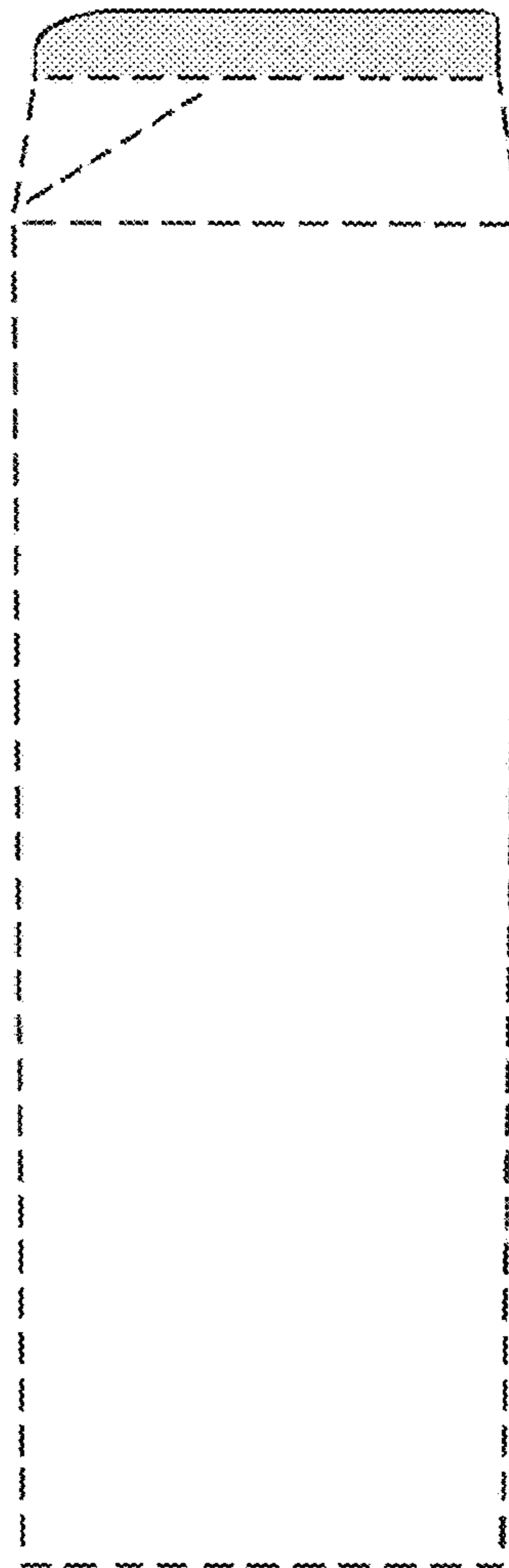

Figure 9

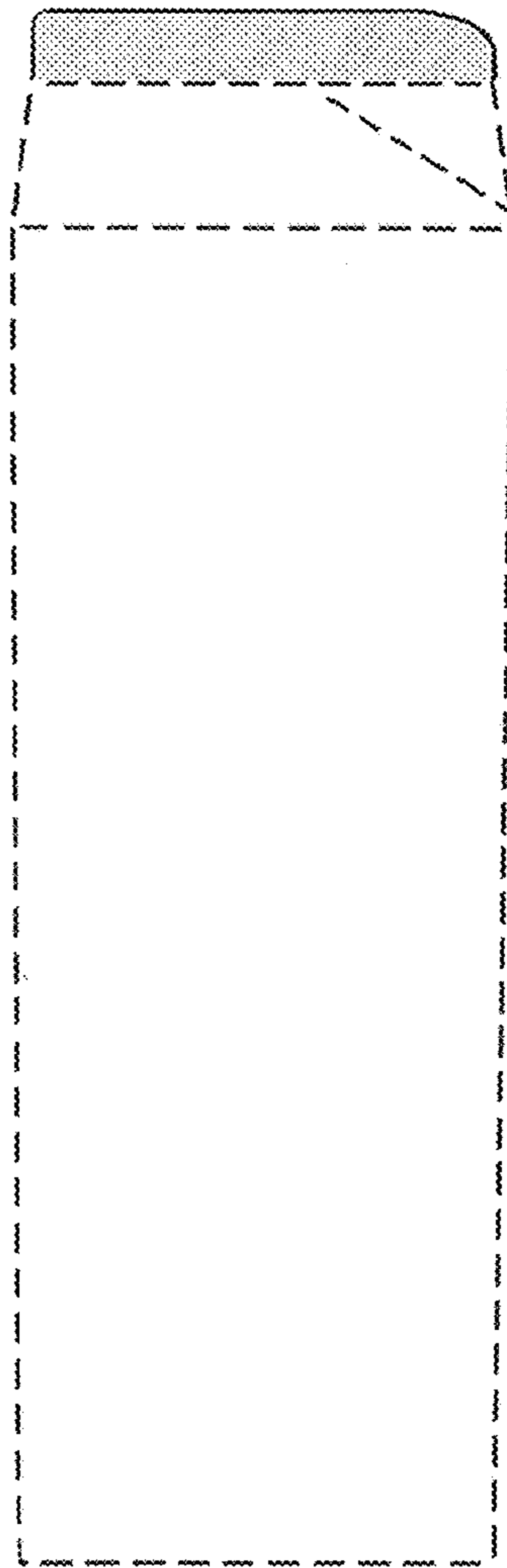

Figure 10

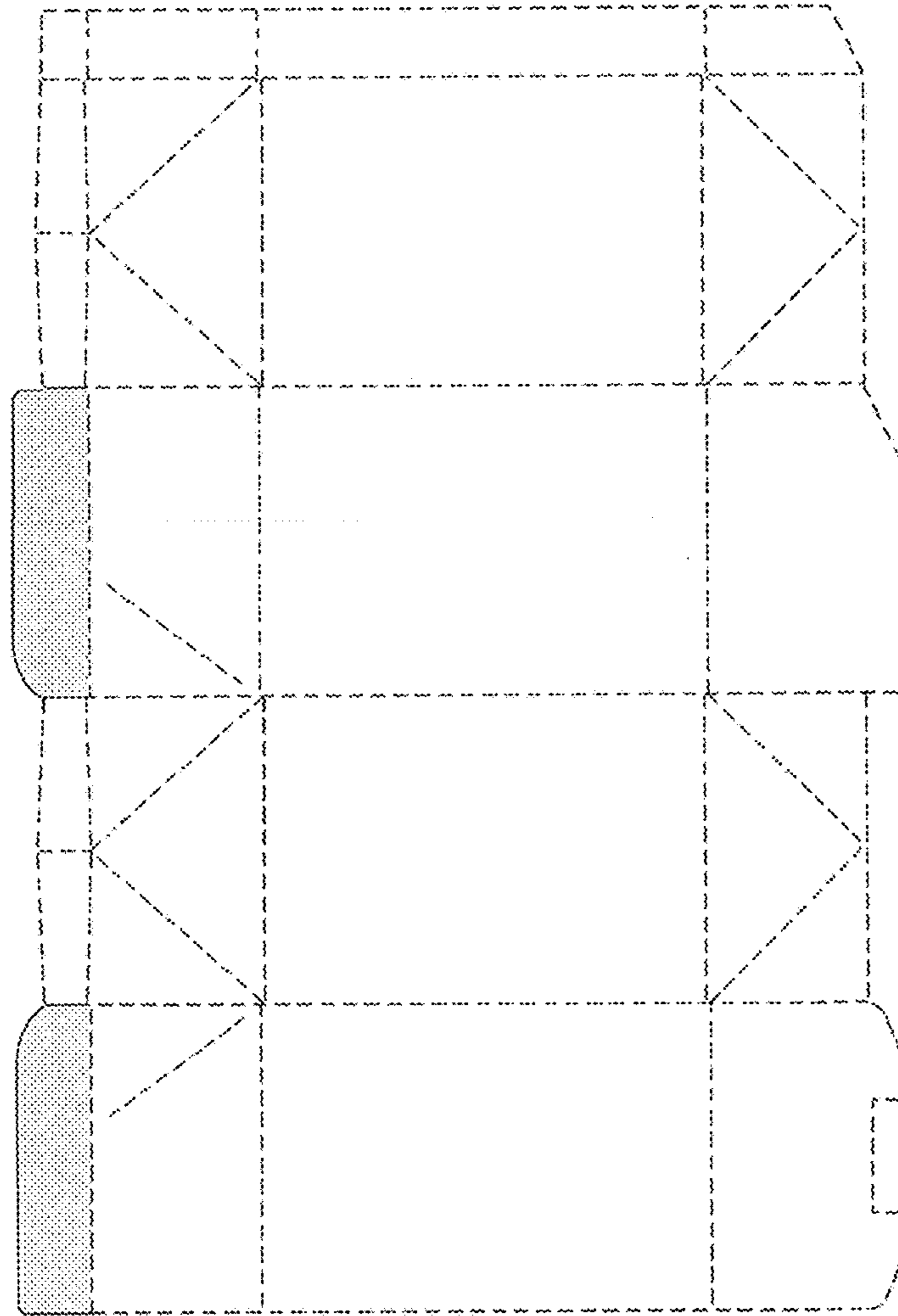

Figure 11

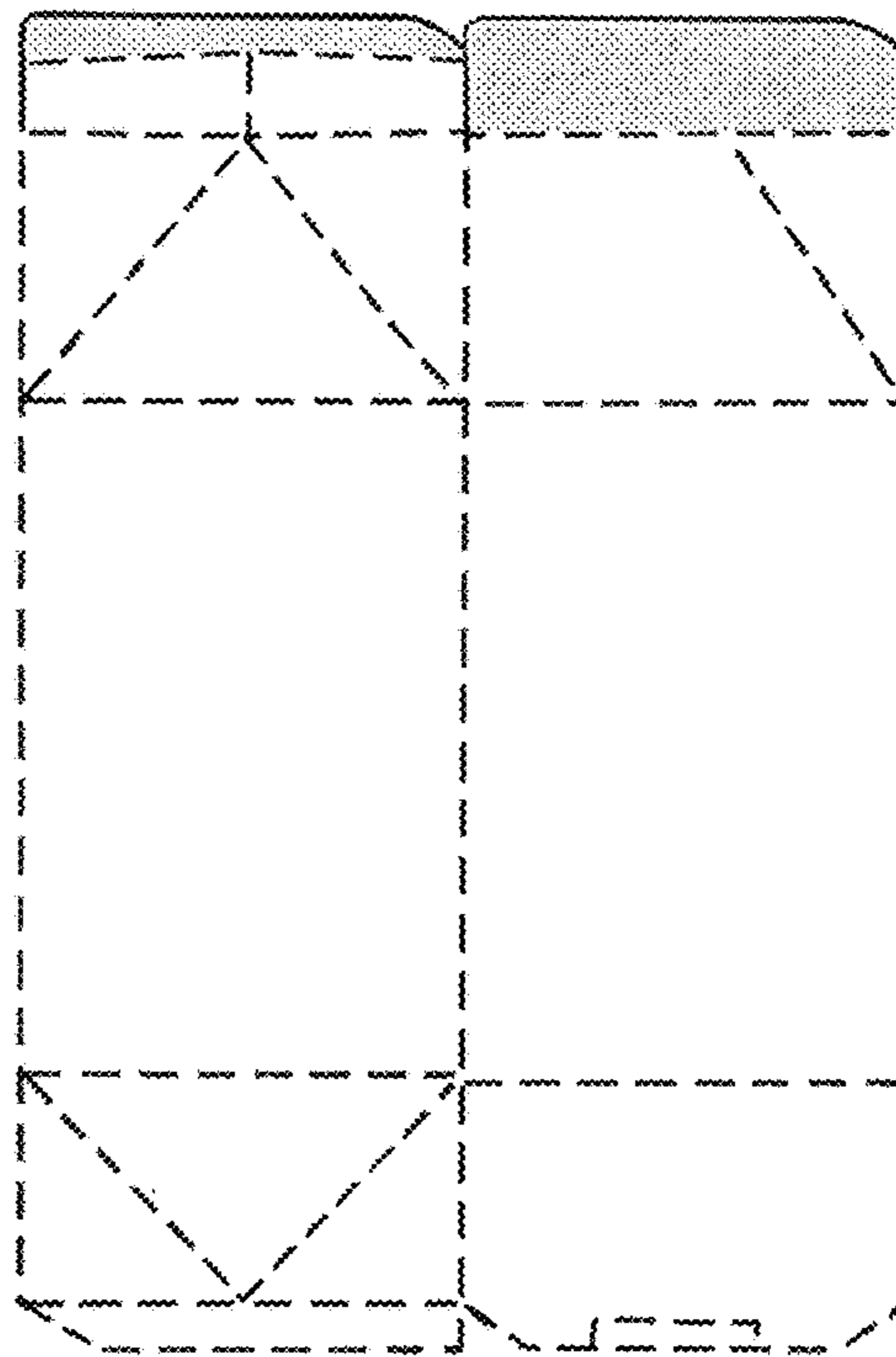

Figure 12

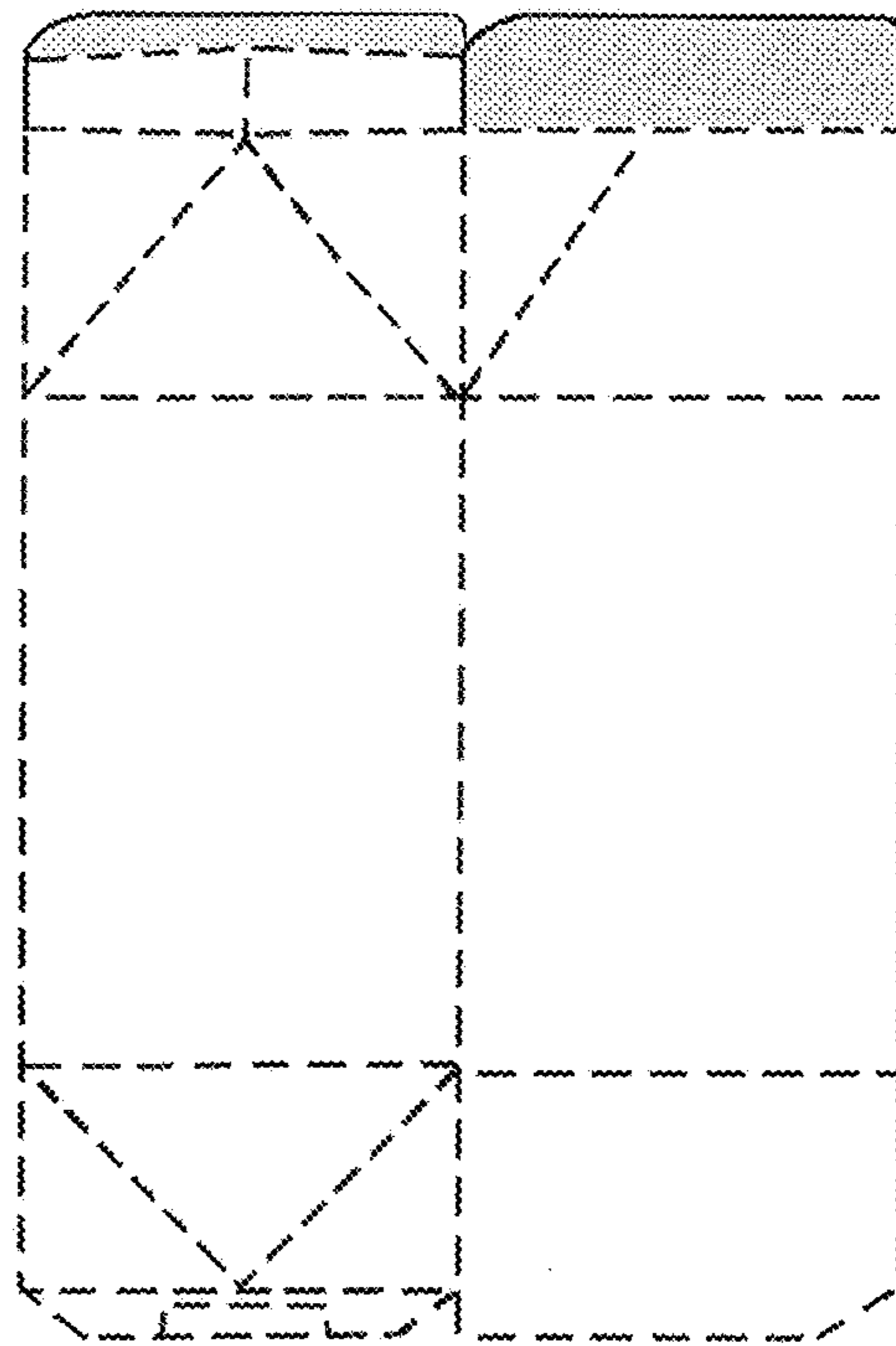

Figure 13

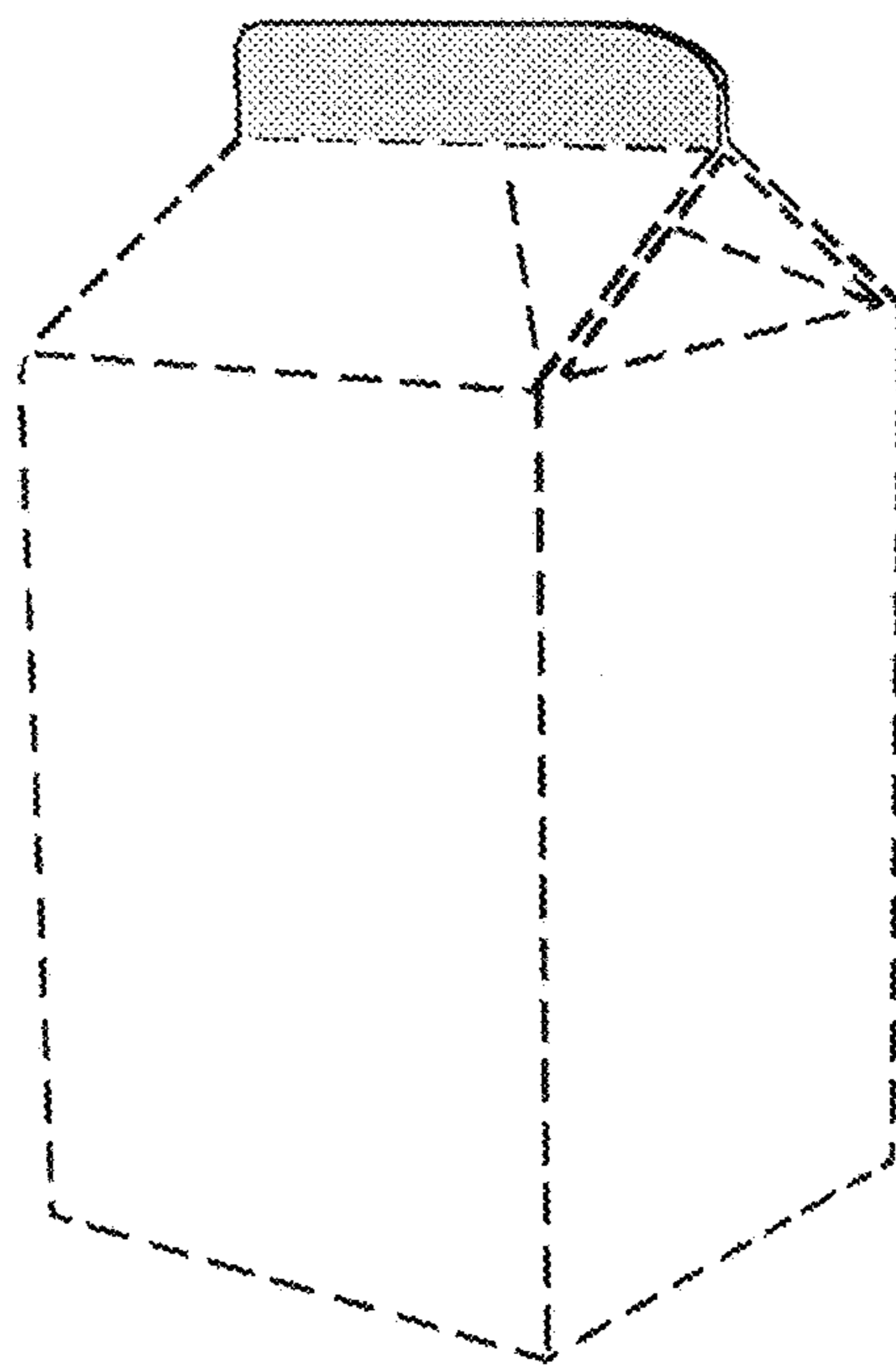

Figure 14

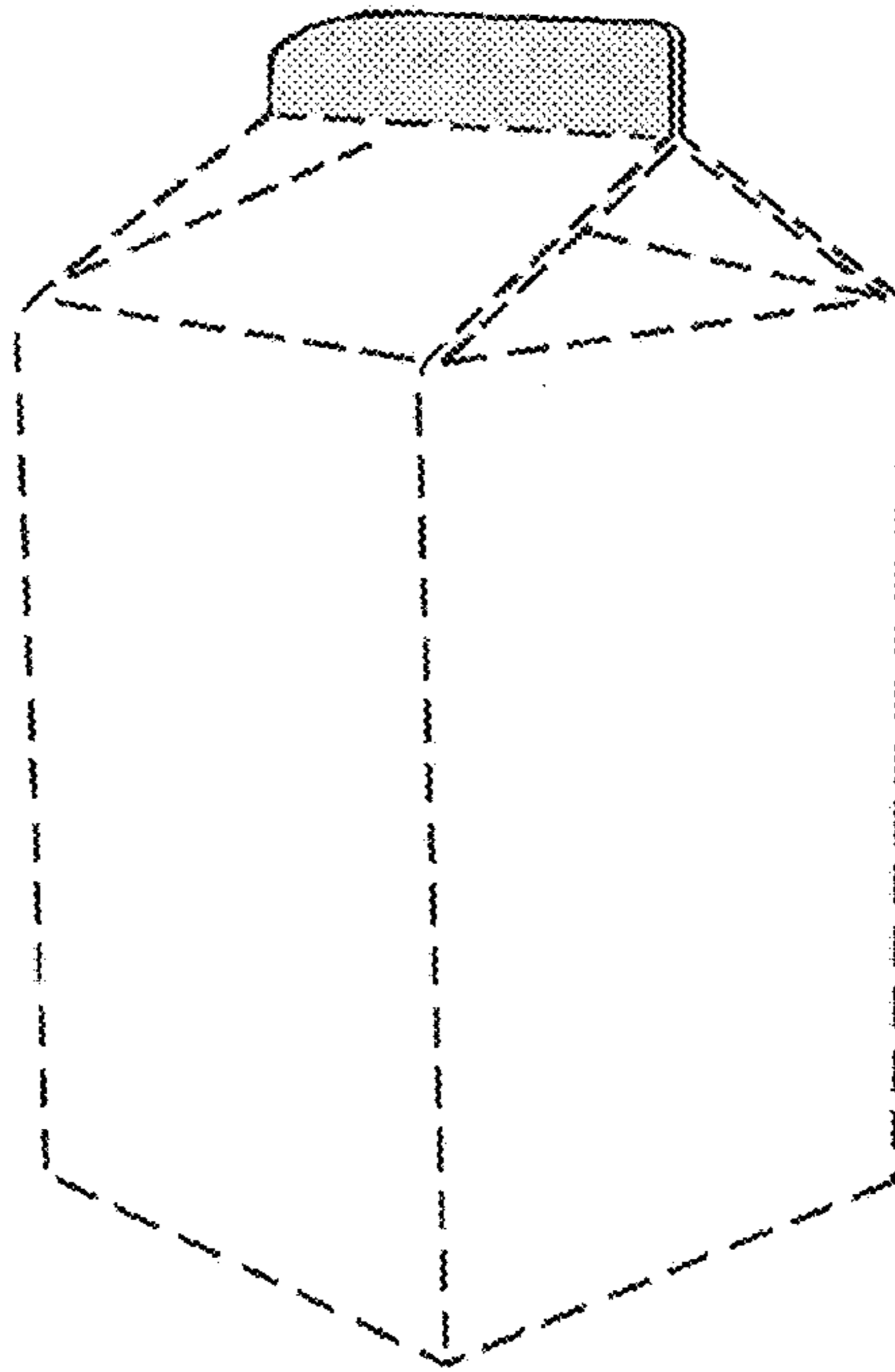

Figure 15

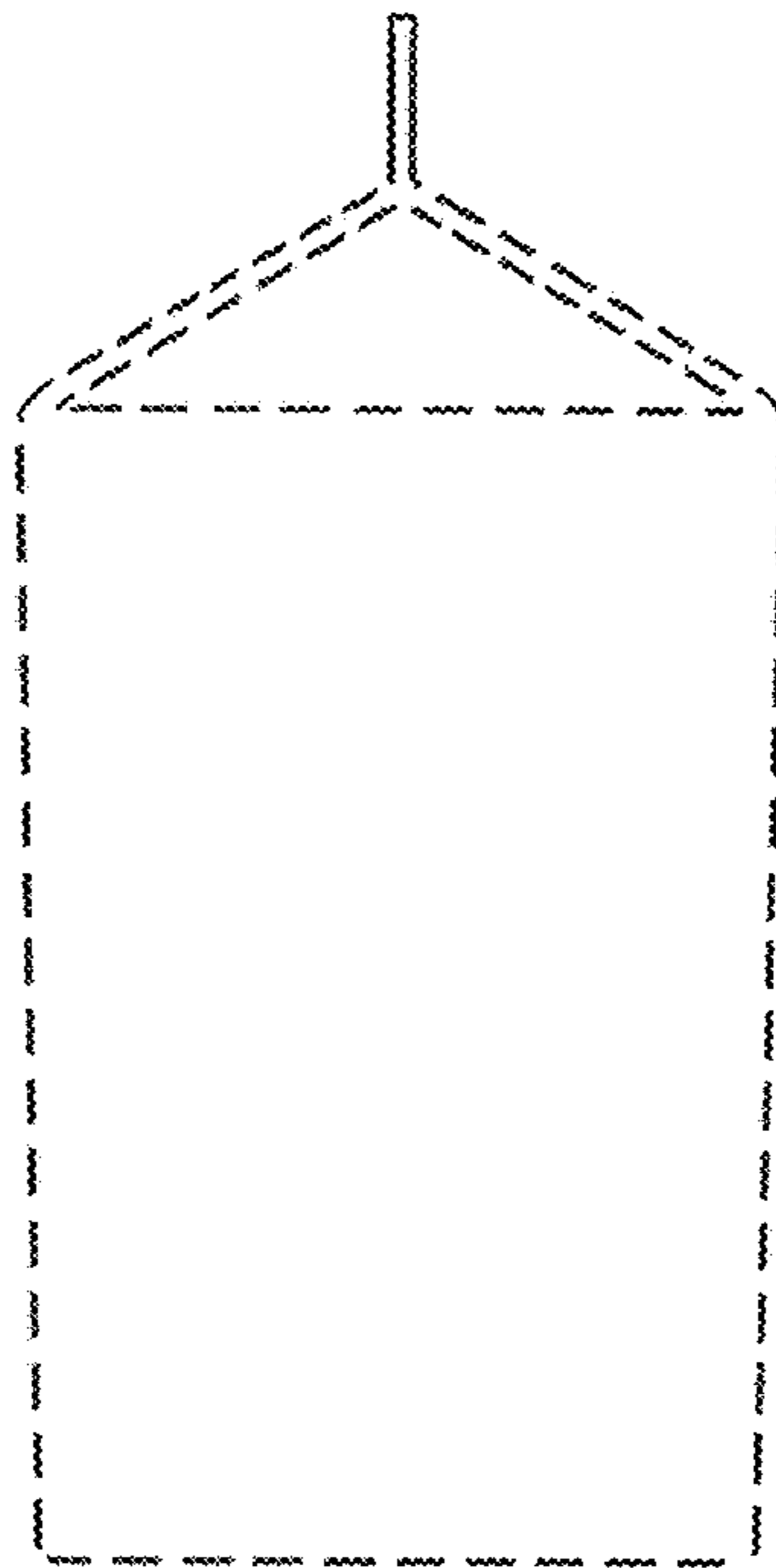

Figure 16

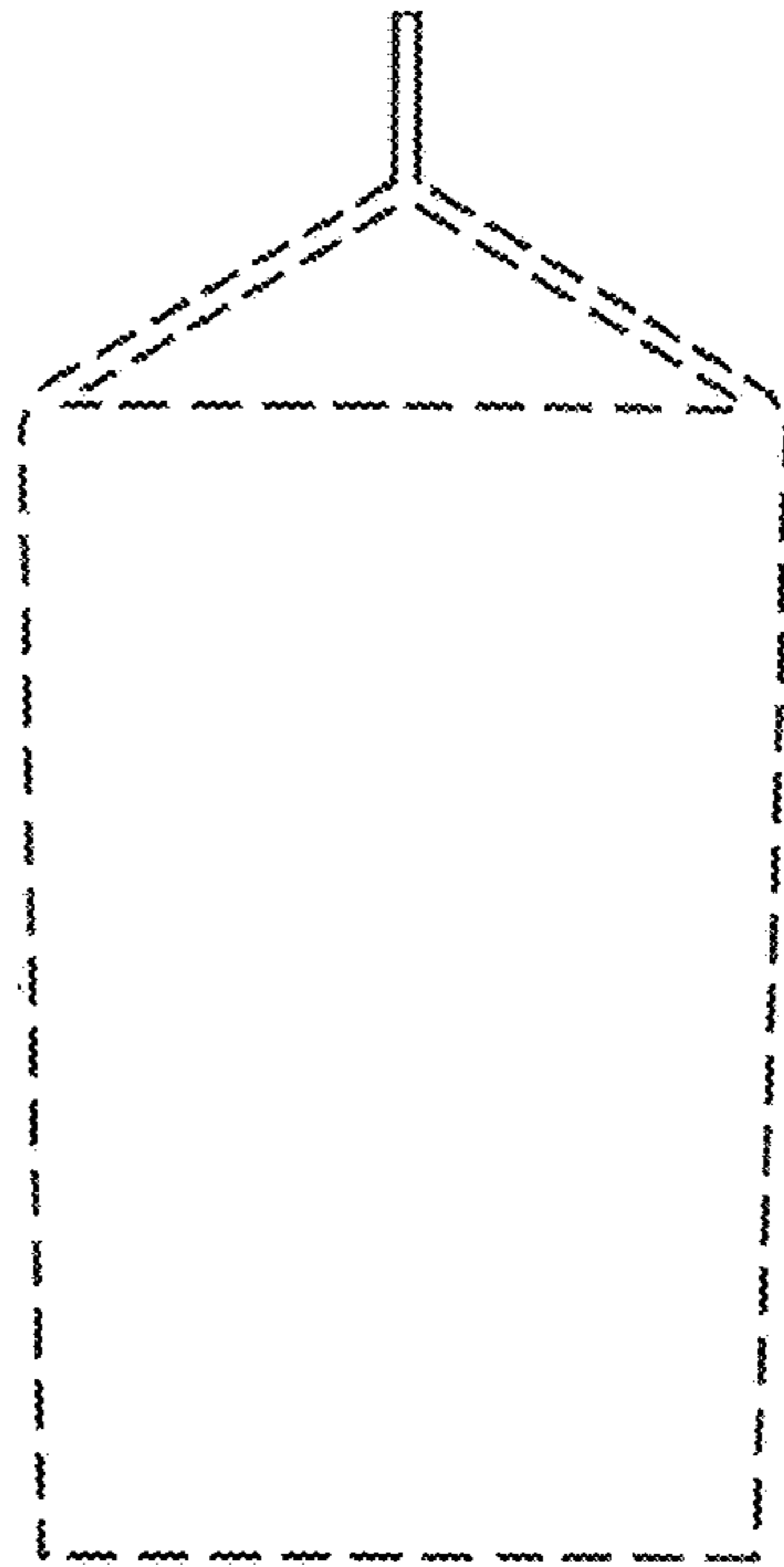

Figure 17

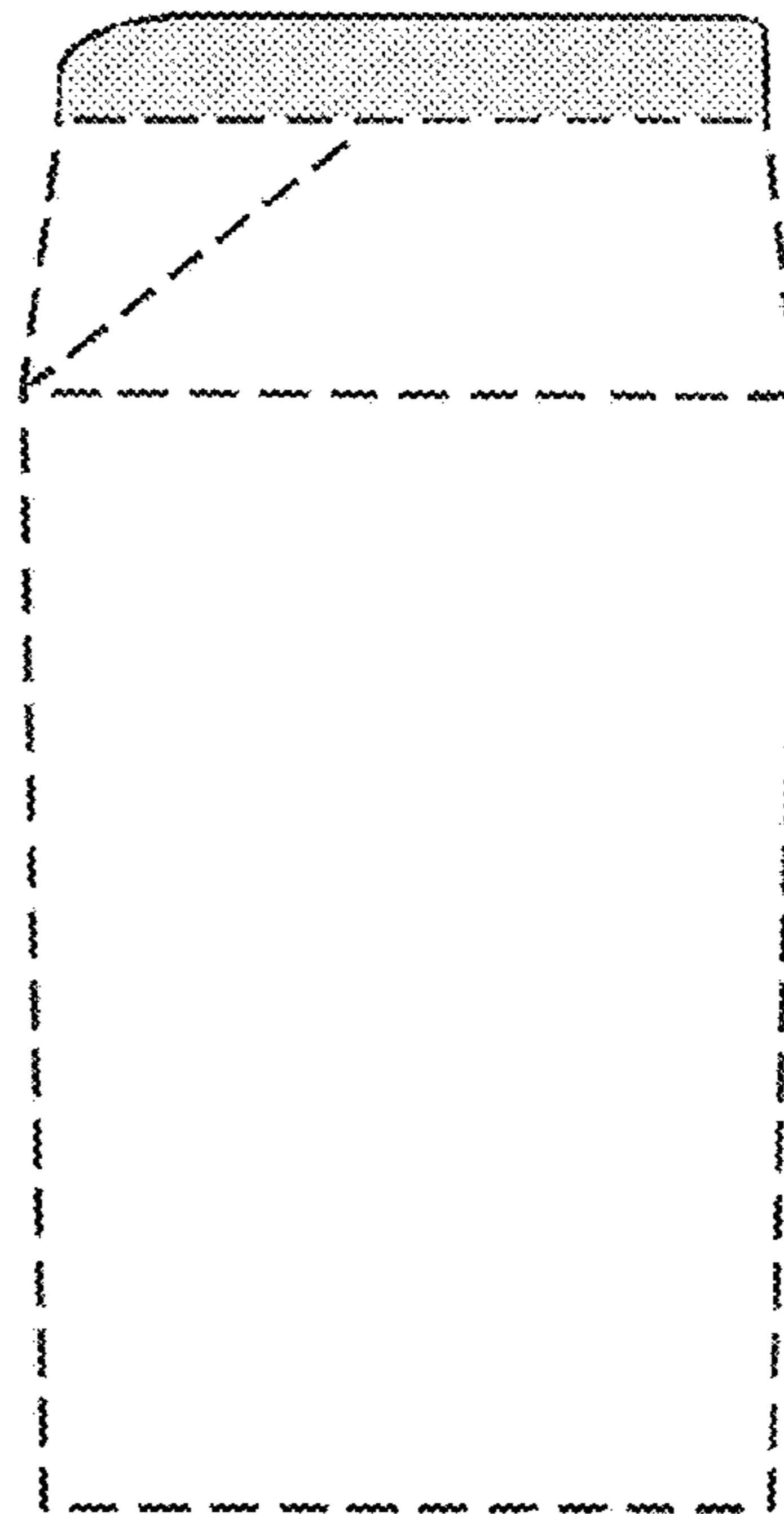

Figure 18

