

US00D844939S

(12) **United States Design Patent**
Van Dijken

(10) **Patent No.:** **US D844,939 S**

(45) **Date of Patent:** **** Apr. 9, 2019**

(54) **NURSING COVER CONFIGURED FOR COVERING A BABY WHILE NURSING OR WHILE THE BABY IS IN A BABY SEAT**

D465,901 S 11/2002 Miller
6,505,367 B2 * 1/2003 Griffin A47D 5/006
2/48

D552,329 S 10/2007 McCoy
7,555,790 B2 * 7/2009 Ostrander A41D 1/205
2/104

D634,917 S 3/2011 Boehm
8,091,145 B2 * 1/2012 Ekelund A41D 1/215
2/104

(71) Applicant: **Diana Van Dijken**, Calgary (CA)

(72) Inventor: **Diana Van Dijken**, Calgary (CA)

(**) Term: **15 Years**

(Continued)

(21) Appl. No.: **29/592,547**

FOREIGN PATENT DOCUMENTS

(22) Filed: **Jan. 31, 2017**

CA 1077 3/1893
CA 84839 10/1998

(30) **Foreign Application Priority Data**

(Continued)

Aug. 23, 2016 (CA) 170070

(51) **LOC (11) Cl.** **02-02**

(52) **U.S. Cl.**
USPC **D2/826**

(58) **Field of Classification Search**
USPC D2/826, 825, 861, 823
CPC A41D 3/08; A41D 13/05
See application file for complete search history.

Primary Examiner — Kevin K Rudzinski

(74) *Attorney, Agent, or Firm* — Gowling WLG (Canada) LLP

(57) **CLAIM**

The ornamental design for a nursing cover configured for covering a baby while nursing or while the baby is in a baby seat, as shown and described.

DESCRIPTION

(56) **References Cited**

U.S. PATENT DOCUMENTS

4,106,122 A * 8/1978 Dodd A41D 1/205
2/104
5,090,059 A * 2/1992 Kahl A41D 1/215
2/104
5,479,662 A * 1/1996 Runco A41D 1/215
2/104
5,652,958 A * 8/1997 Farrell-Mestas A41D 1/215
2/48
D403,488 S * 1/1999 Mitchell D2/860
5,893,171 A * 4/1999 Ries A41D 1/215
2/48
5,956,762 A * 9/1999 Adams A41D 1/215
2/48
6,056,355 A 5/2000 Klassen

FIG. 1 is a front perspective view of the nursing cover; FIG. 2 is a back perspective view of the nursing cover; FIG. 3 is a side perspective view of the nursing cover; FIG. 4 is a front perspective view thereof shown in a first environment of use; FIG. 5 is a front perspective view thereof shown in alternate option in the first environment of use; FIG. 6 is a front perspective view thereof shown in second environment of use; and, FIG. 7 is a front perspective view thereof shown in alternate option in the second environment of use. The broken lines illustrating the environment of the nursing cover form no part of the claimed design.

1 Claim, 5 Drawing Sheets

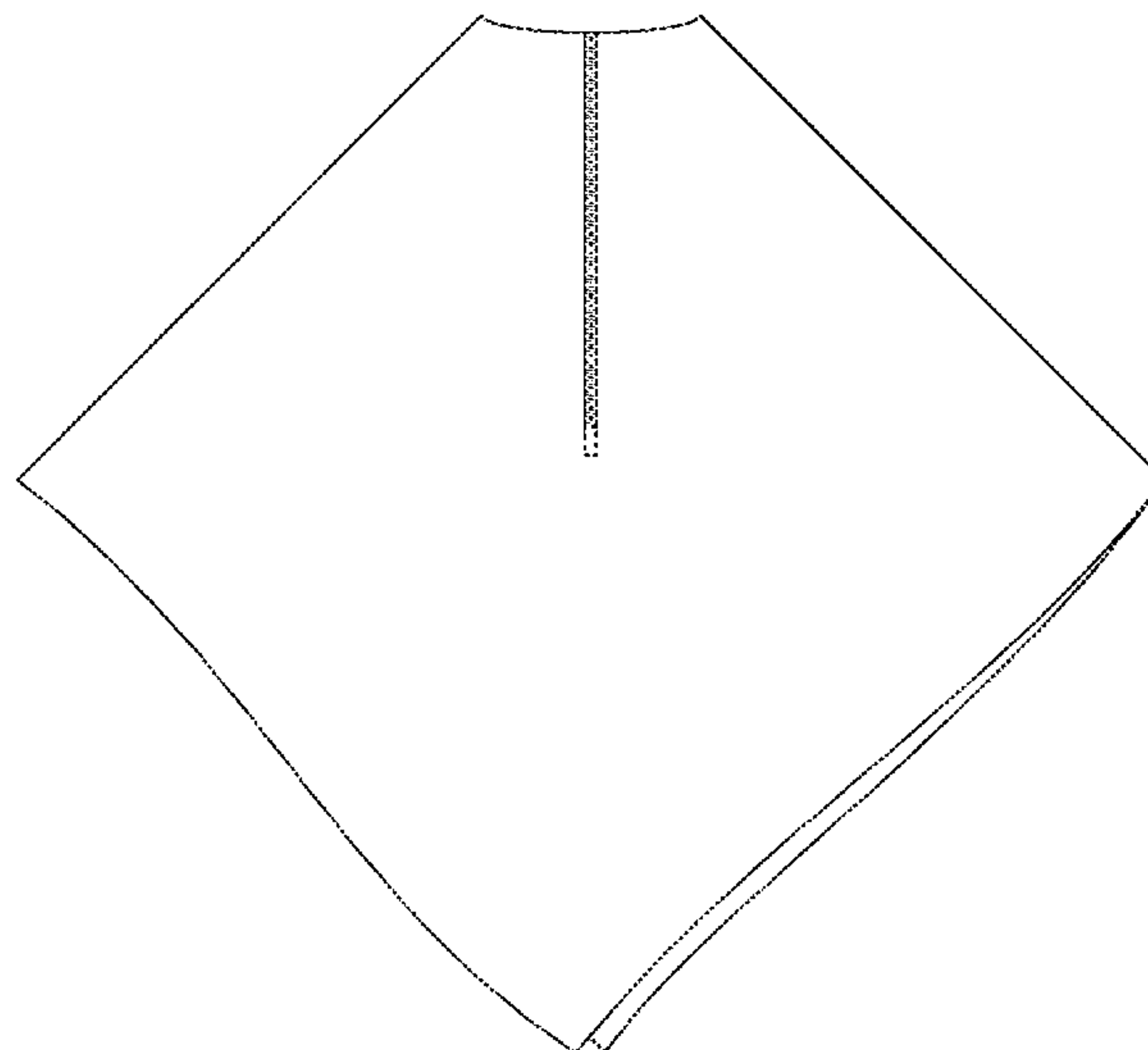

(56)

References Cited

U.S. PATENT DOCUMENTS

D698,516	S	2/2014	Marcial	
8,671,465	B2 *	3/2014	Armstrong	A41D 1/215 2/104
8,990,968	B2	3/2015	Garegnani	
9,003,565	B1	4/2015	Leach	
D737,019	S	8/2015	Jensen et al.	
9,380,815	B2	7/2016	Toro-Gerstein	
2012/0131723	A1	5/2012	Greenwood	
2012/0151657	A1 *	6/2012	Gibbons	A41D 1/215 2/104
2012/0280543	A1	11/2012	Moussa et al.	
2014/0013509	A1 *	1/2014	Gravett	A47G 9/0223 5/494
2016/0066629	A1 *	3/2016	Marcum	A41D 13/04 2/46
2016/0227847	A1 *	8/2016	Gibbons	A41D 1/205

FOREIGN PATENT DOCUMENTS

CA	89934	7/2000
CA	140952	1/2012

* cited by examiner

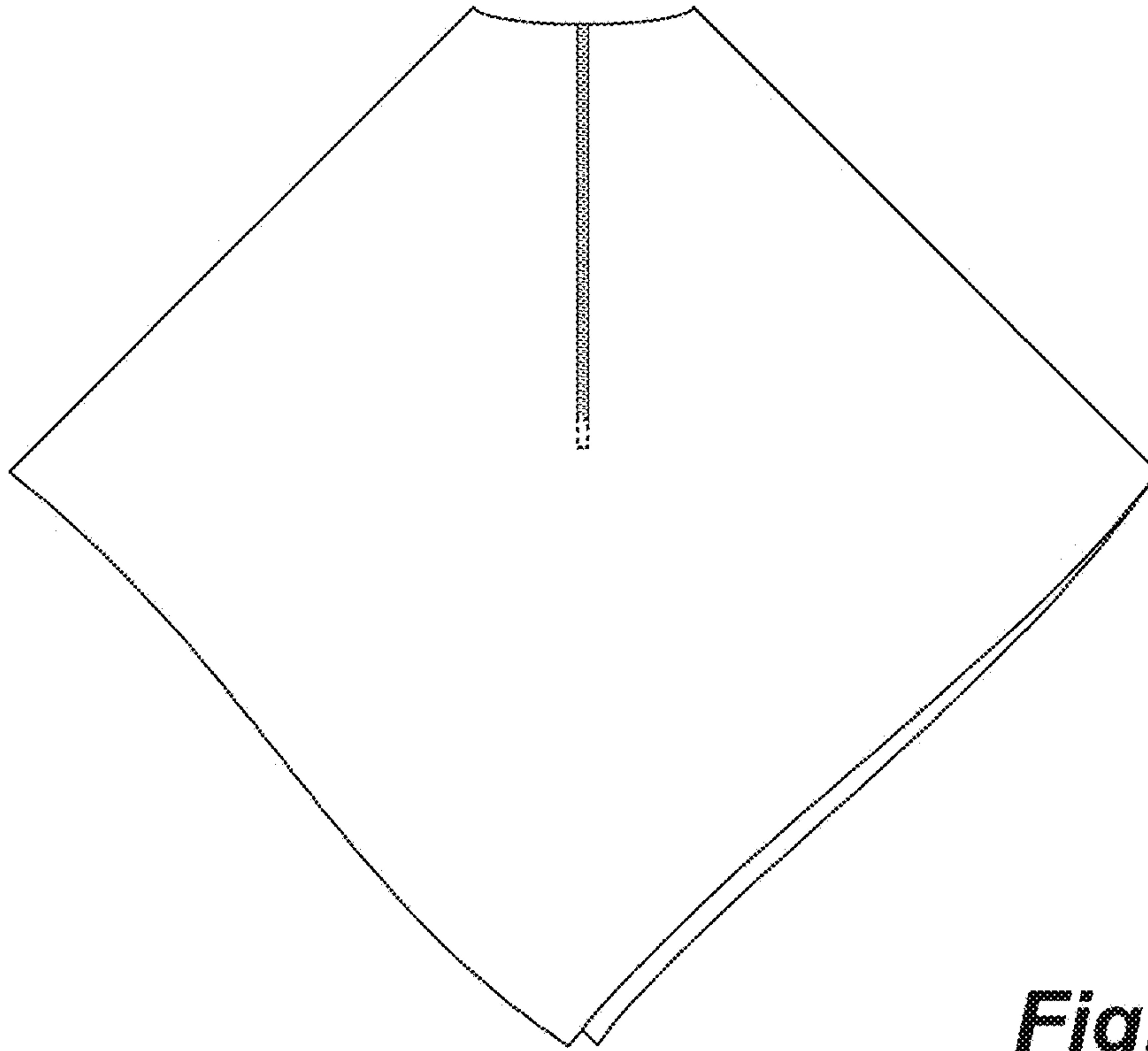

Fig. 1

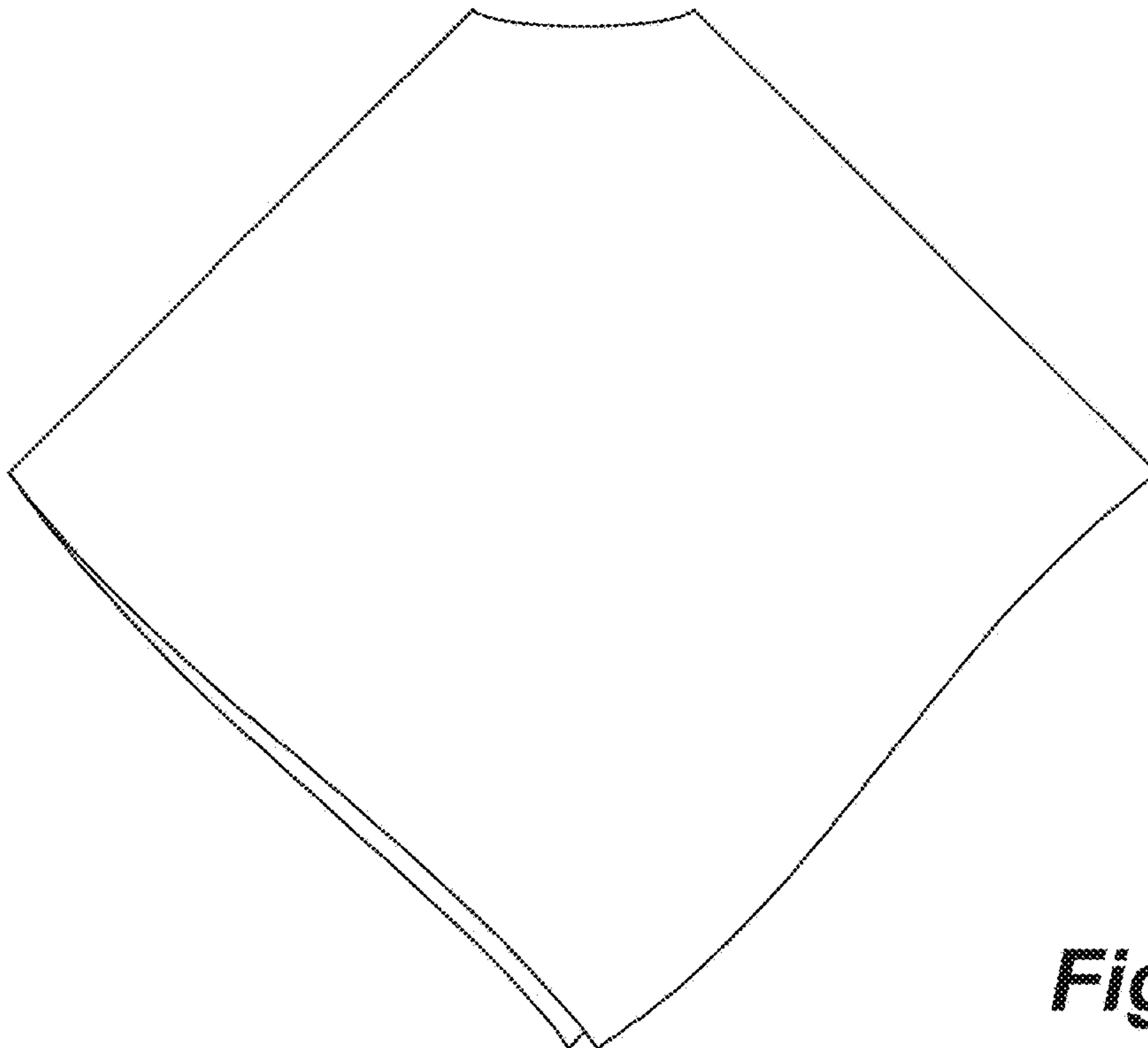

Fig. 2

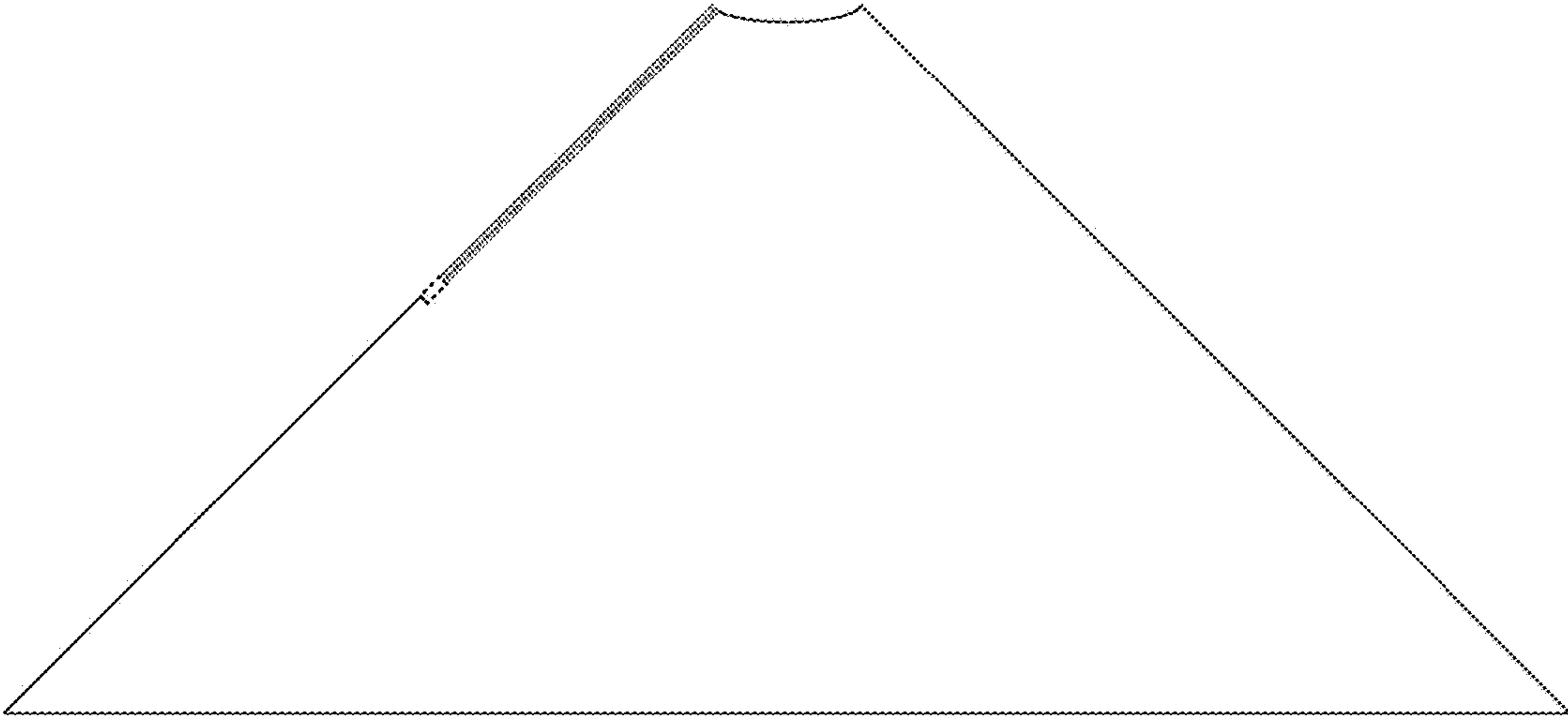

Fig. 3

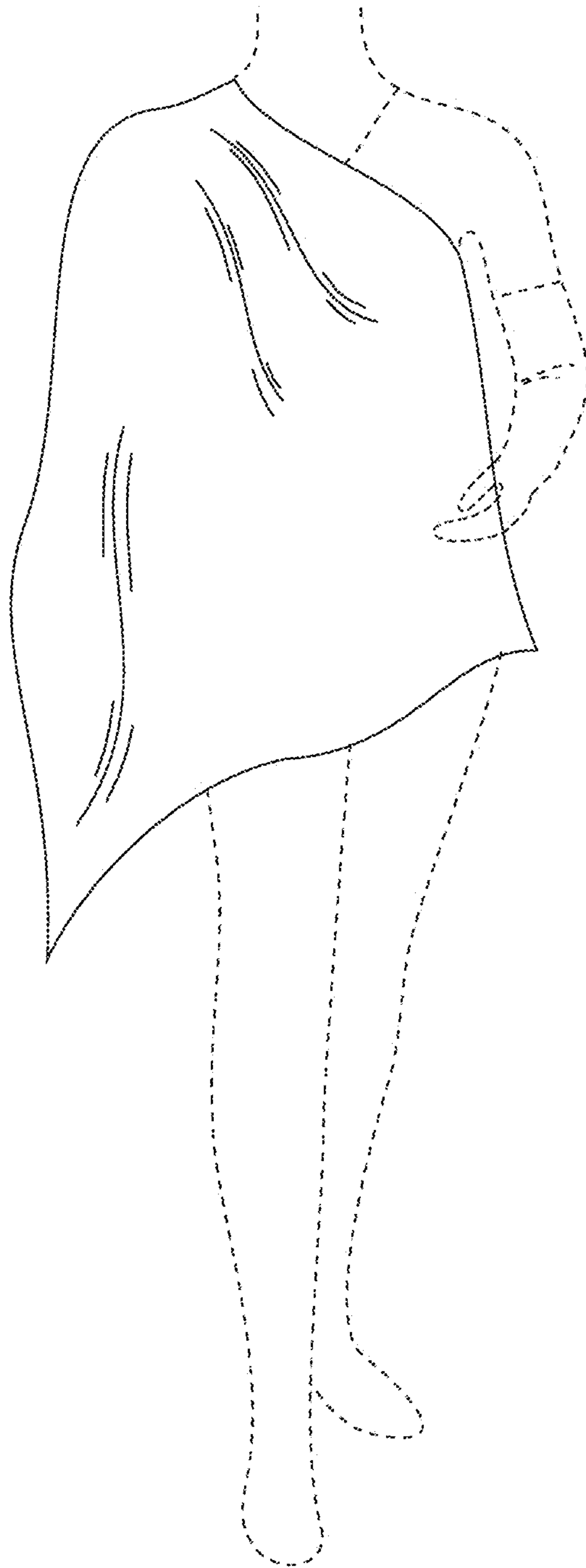

Fig. 4

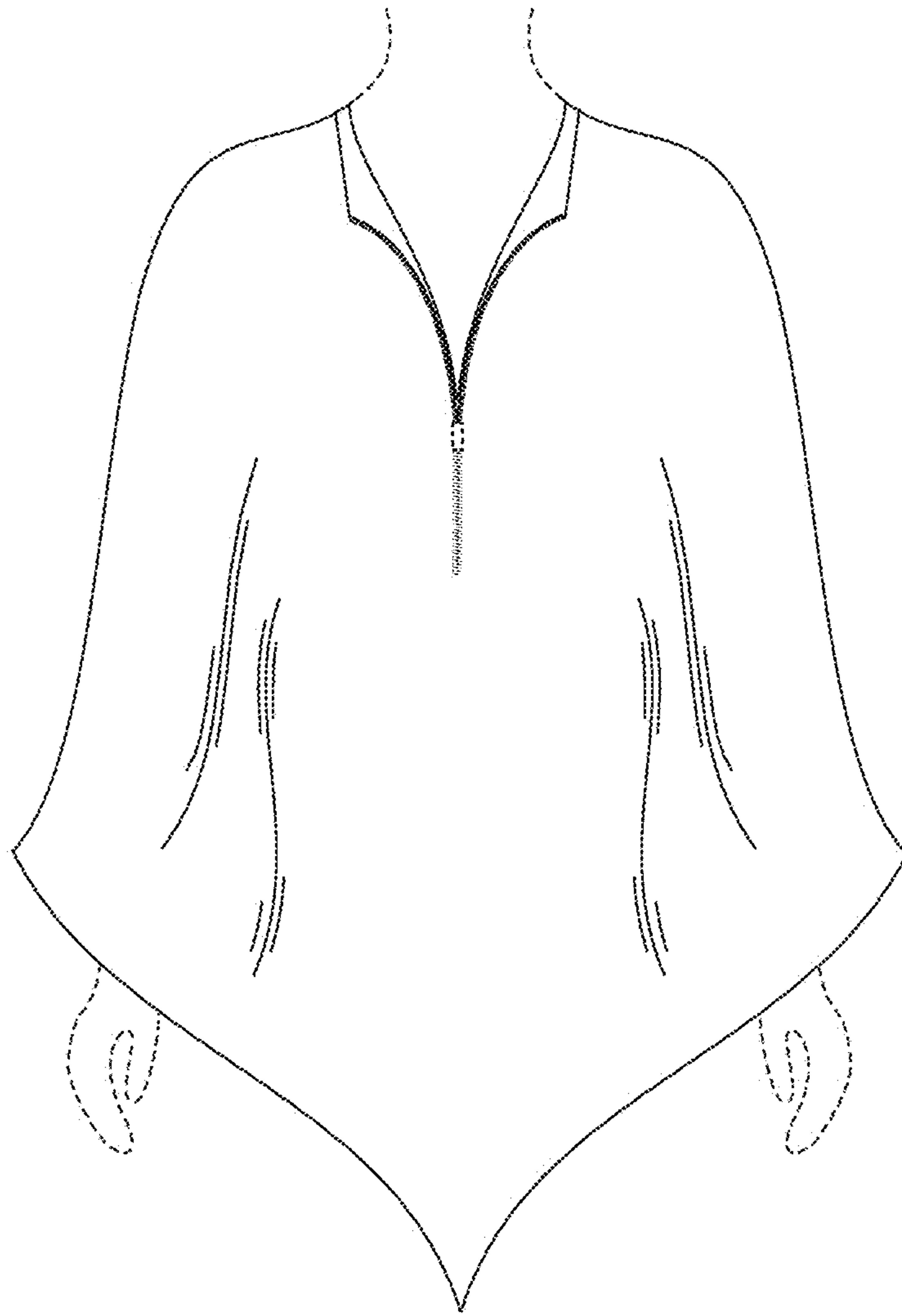

Fig. 5

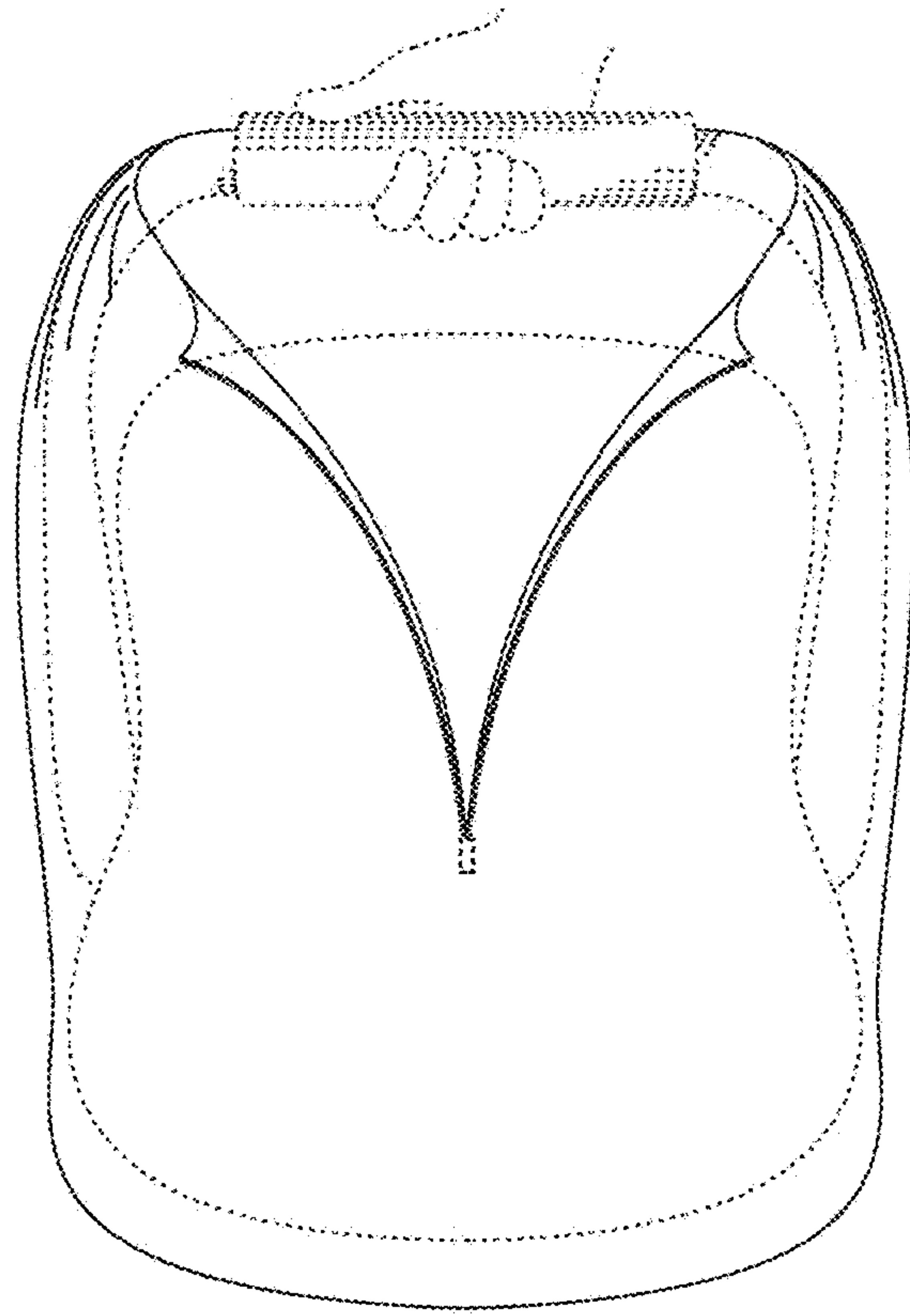

Fig. 6

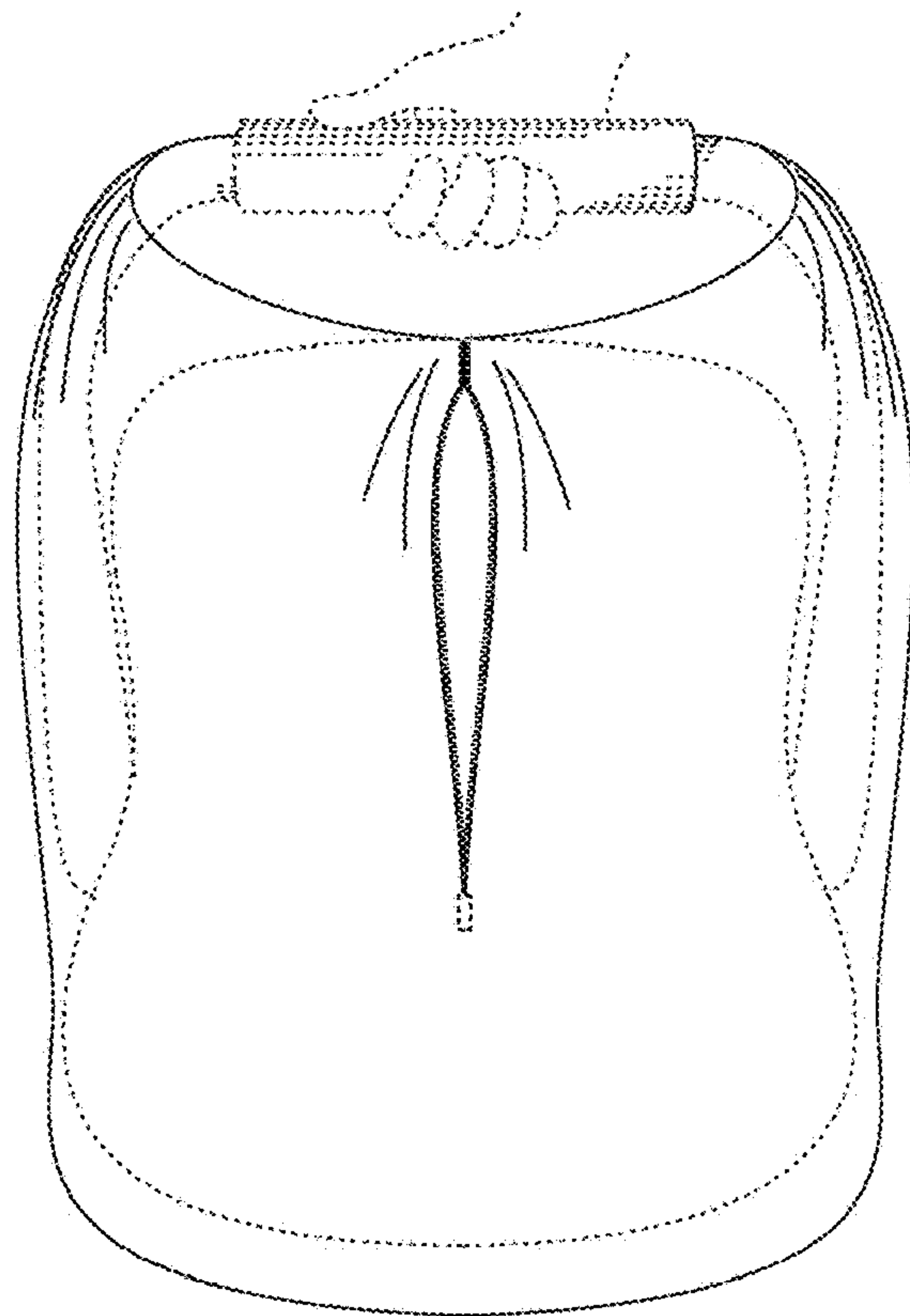

Fig. 7