



US00D844904S

(12) **United States Design Patent**
Lamerton

(10) **Patent No.:** **US D844,904 S**

(45) **Date of Patent:** **** Apr. 2, 2019**

(54) **BIRD CAGE**

(71) Applicant: **PetSmart Home Office, Inc.**, Phoenix, AZ (US)

(72) Inventor: **Todd Lamerton**, Phoenix, AZ (US)

(73) Assignee: **PetSmart Home Office, Inc.**, Phoenix, AZ (US)

(**) Term: **15 Years**

(21) Appl. No.: **29/658,495**

(22) Filed: **Jul. 31, 2018**

Related U.S. Application Data

(62) Division of application No. 29/615,599, filed on Aug. 30, 2017, now Pat. No. Des. 827,940.

(51) **LOC (11) Cl.** **30-02**

(52) **U.S. Cl.**
USPC **D30/114**

(58) **Field of Classification Search**
USPC D30/108–117, 124, 125, 126, 127, 128, D30/199; D25/15, 7, 21, 22, 45, 63; D6/332; 119/52.1, 52.2, 52.3, 52.4, 57.8, 119/57.9, 69.5, 459, 428, 429, 453, 460, 119/461–464, 468–469, 474, 475, 479, 119/482, 497–498, 499, 501; 206/501; 292/80, 256; 446/126
CPC A01K 1/0035; A01K 1/034; A01K 31/06; A01K 31/08; E06B 9/02; E06B 9/04; E06B 9/0607; E06B 7/32
See application file for complete search history.

(56) **References Cited**

U.S. PATENT DOCUMENTS

- 1,907,194 A * 5/1933 Webster A01K 31/06
119/467
- 2,178,117 A * 10/1939 Hillenek A01K 31/06
119/459

- D287,650 S * 1/1987 Braeuner D30/110
- 4,917,047 A * 4/1990 Wazeter, III A01K 1/03
119/474
- D360,493 S * 7/1995 Kohus D30/114
- D372,561 S * 8/1996 Lai D30/119
- D377,546 S * 1/1997 King D30/119
- D386,833 S * 11/1997 King D30/119
- D426,035 S * 5/2000 Huang D30/119
- D465,070 S * 10/2002 Weiping D30/116
- D468,488 S * 1/2003 Weiping D30/114
- D495,098 S * 8/2004 Gallardo D30/114
- D607,613 S * 1/2010 Yang D30/119
- 2006/0201441 A1 * 9/2006 Frank A01K 31/06
119/462

* cited by examiner

Primary Examiner — Barbara Fox

Assistant Examiner — Mehri F Bajoul

(74) *Attorney, Agent, or Firm* — Duane Morris LLP

(57) **CLAIM**

I claim the ornamental design for a bird cage, as shown and described.

DESCRIPTION

FIG. 1 is a perspective view of a bird cage showing my new design.
 FIG. 2 is a front elevational view thereof.
 FIG. 3 is a rear elevational view thereof.
 FIG. 4 is a right side elevational view thereof.
 FIG. 5 is a left side elevational view thereof.
 FIG. 6 is a top plan view thereof; and,
 FIG. 7 is a bottom plan view thereof.
 The broken lines shown in the drawings depict portions of the bird cage that form no part of the claimed design.

1 Claim, 6 Drawing Sheets

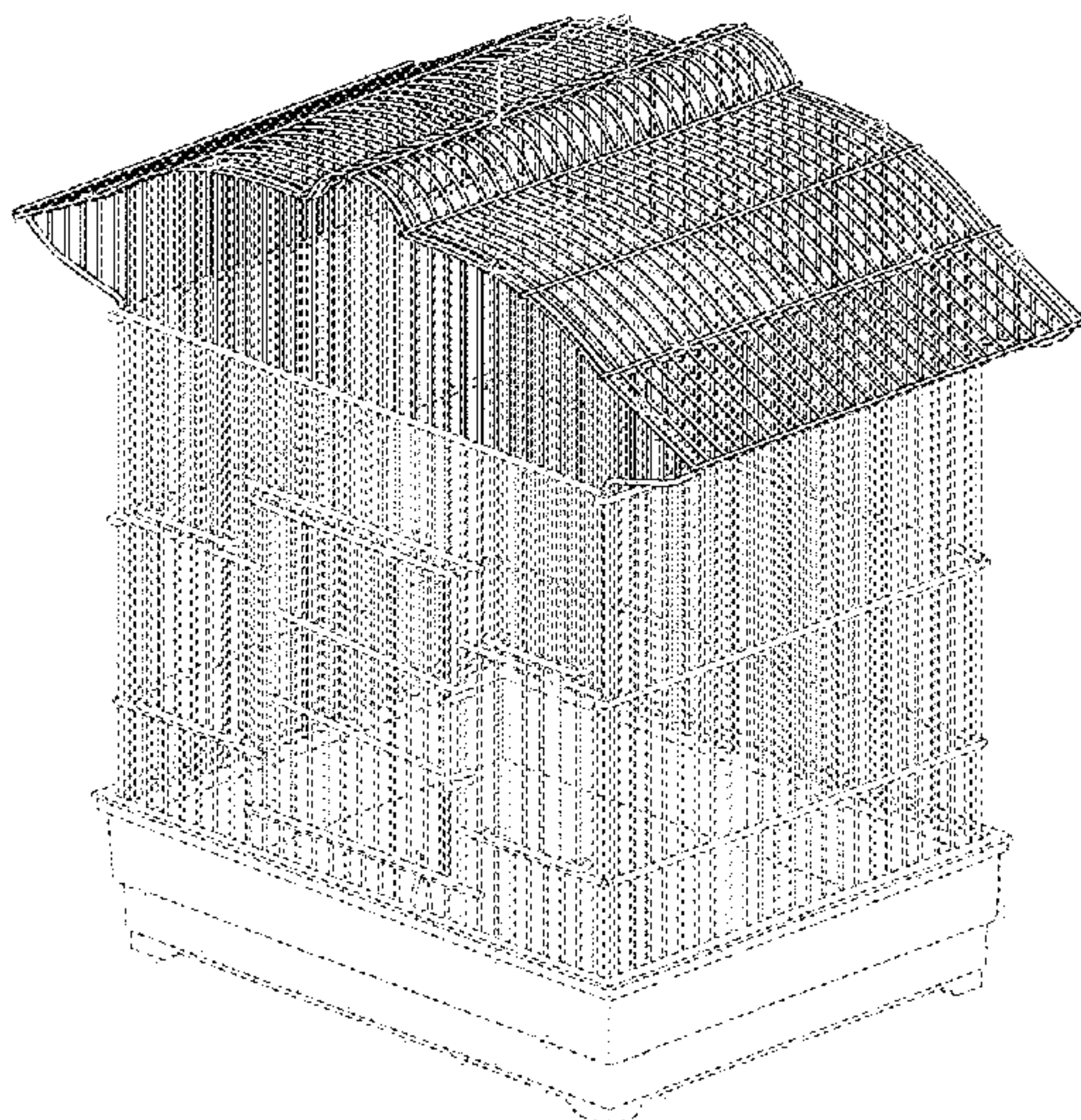

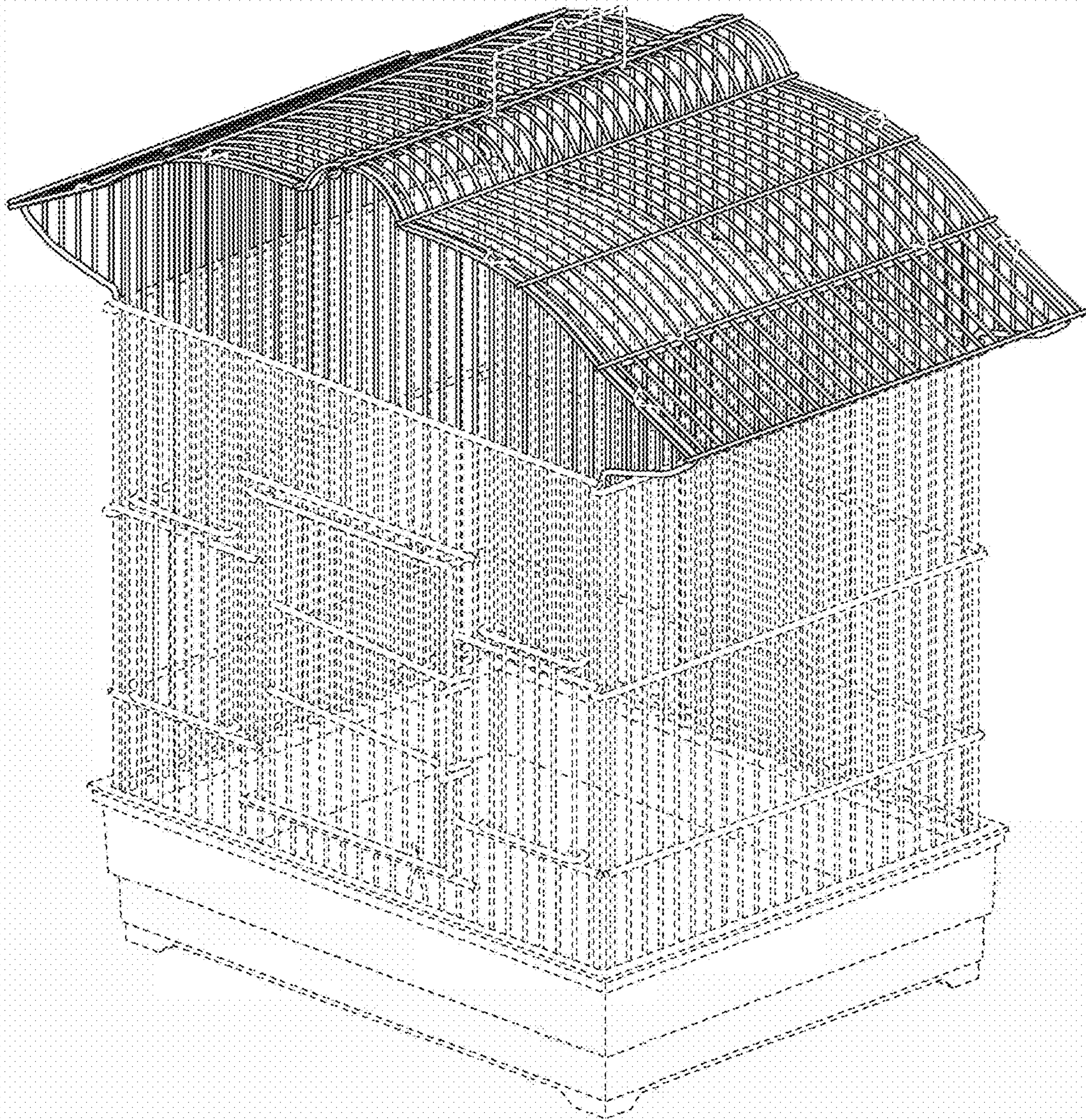

FIG. 1

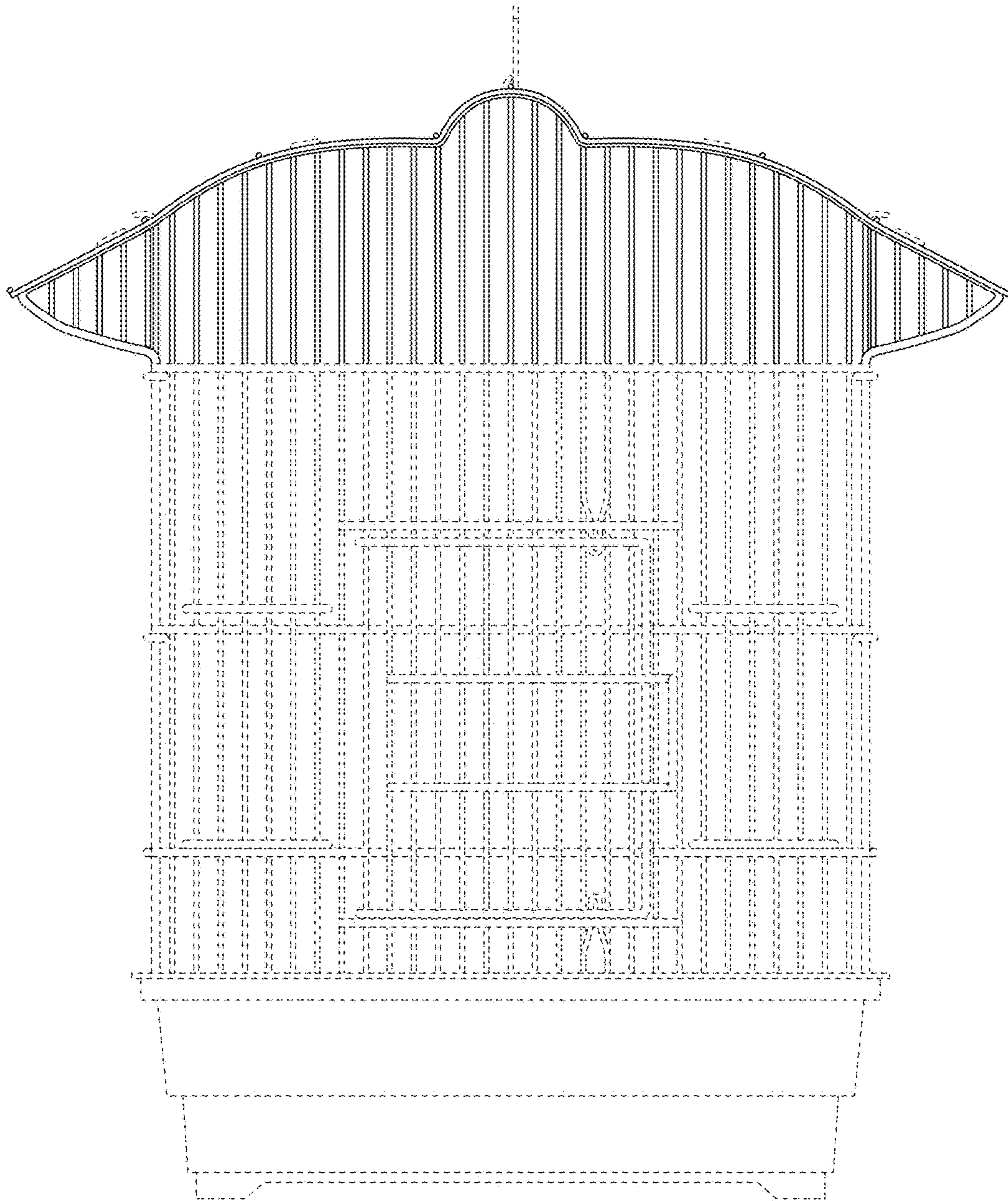

FIG. 2

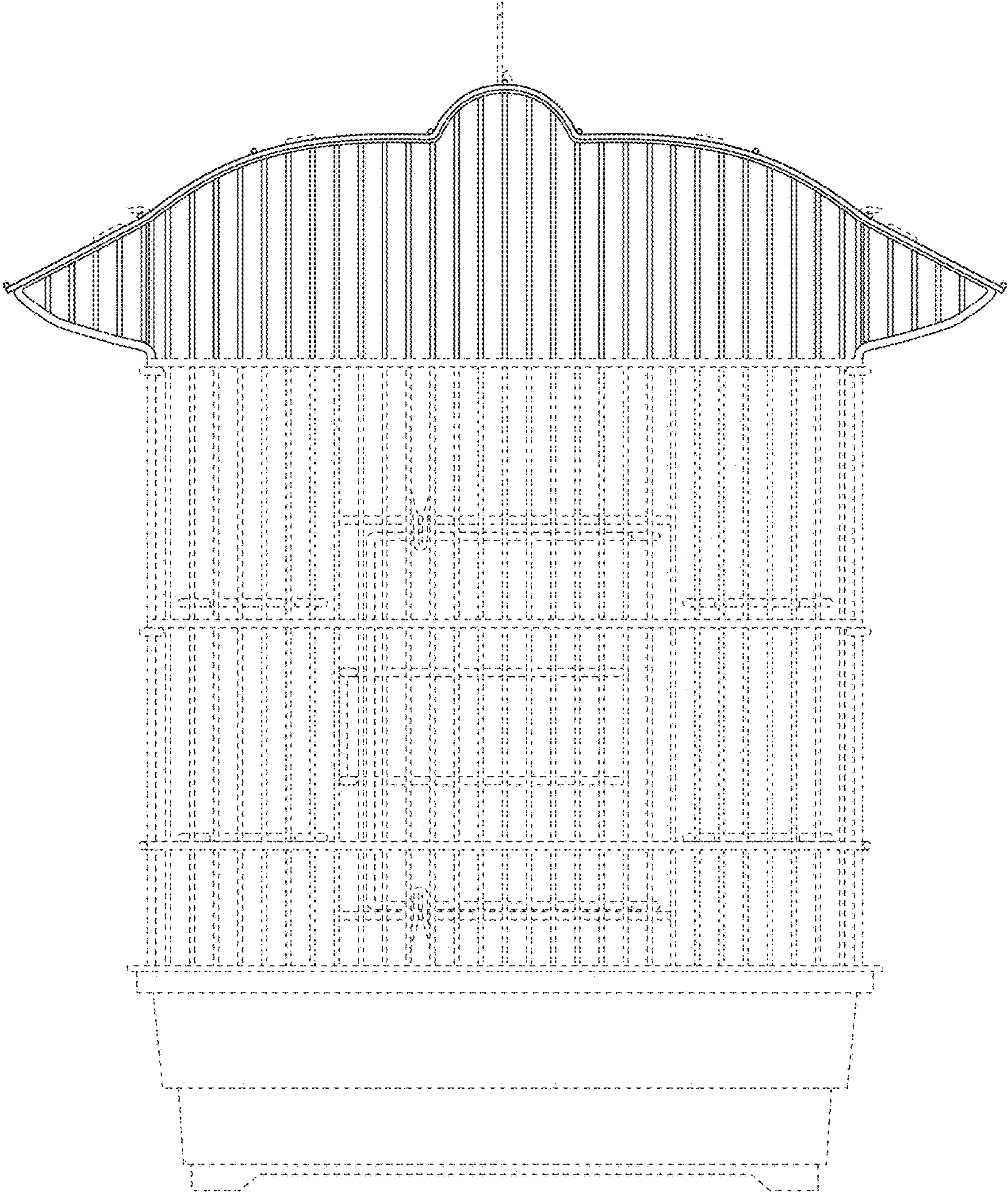

FIG. 3

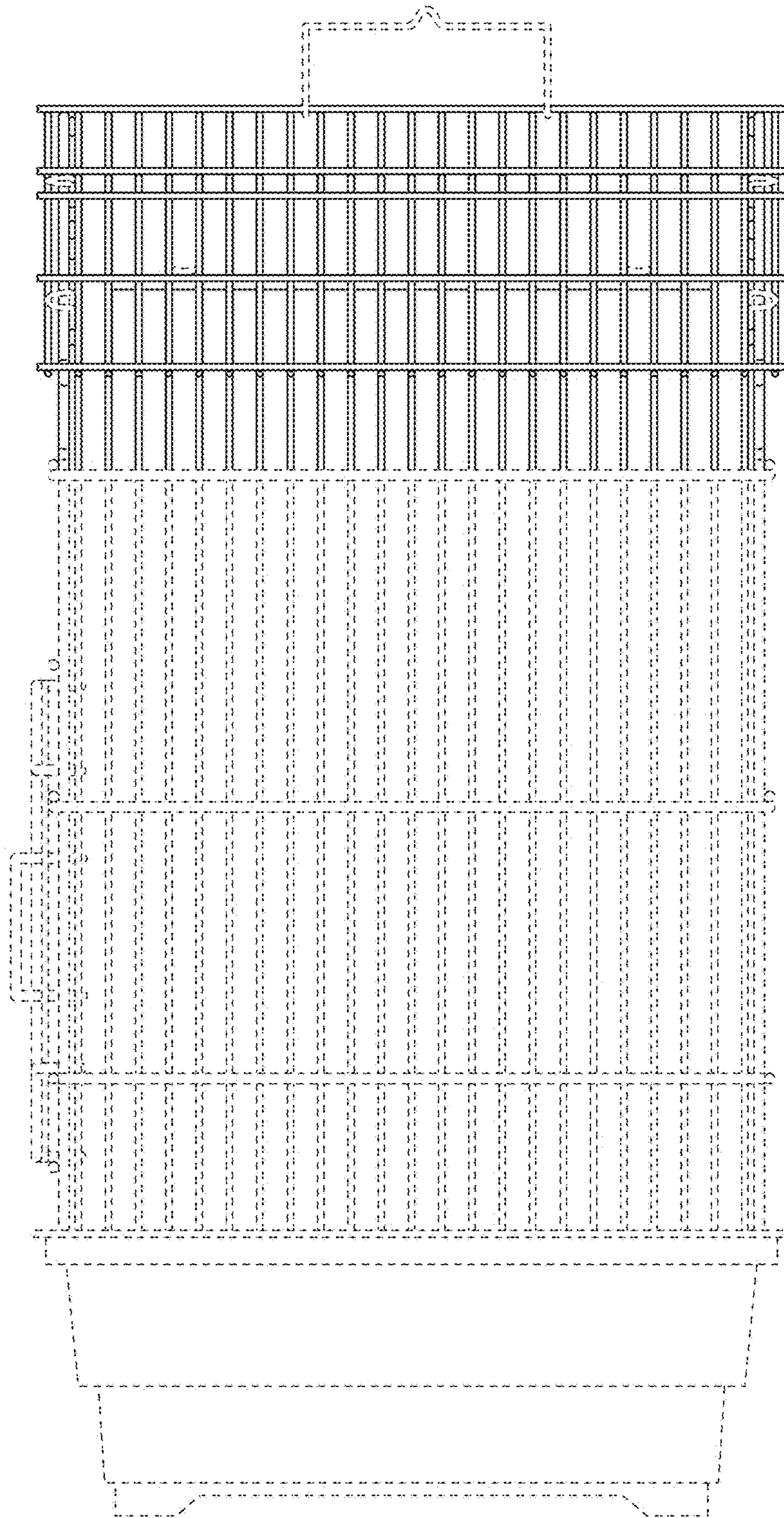

FIG. 4

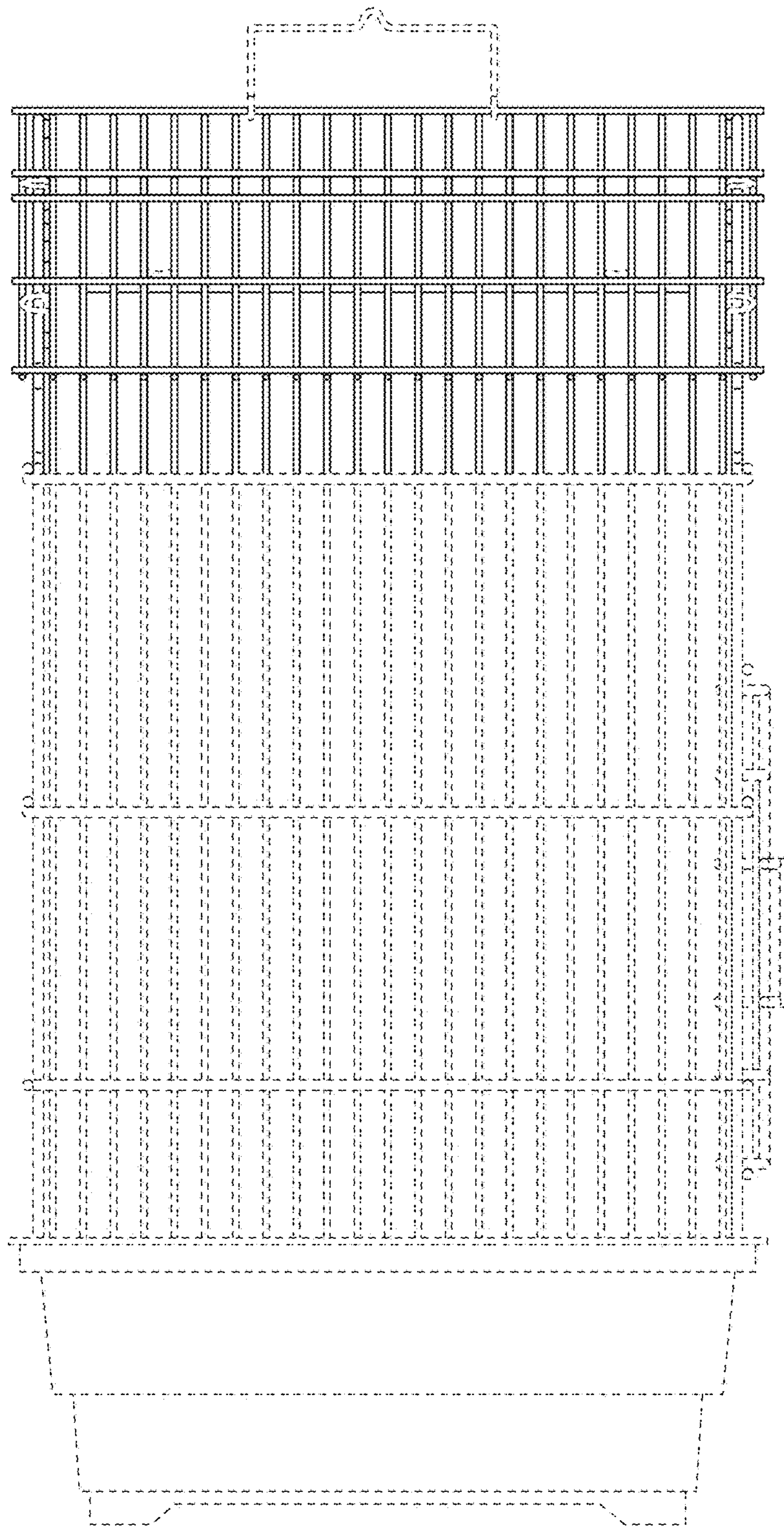

FIG. 5

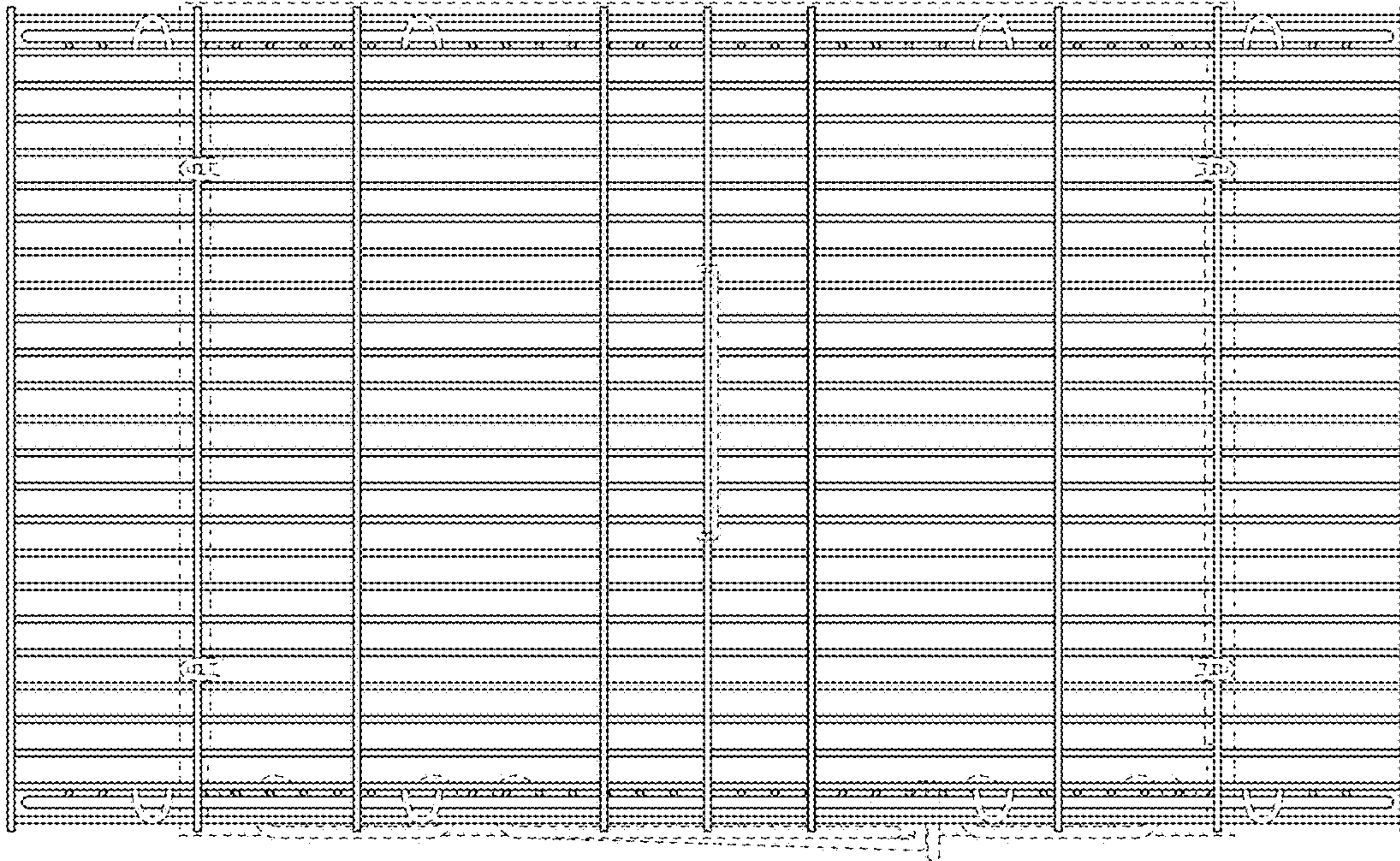

FIG. 6

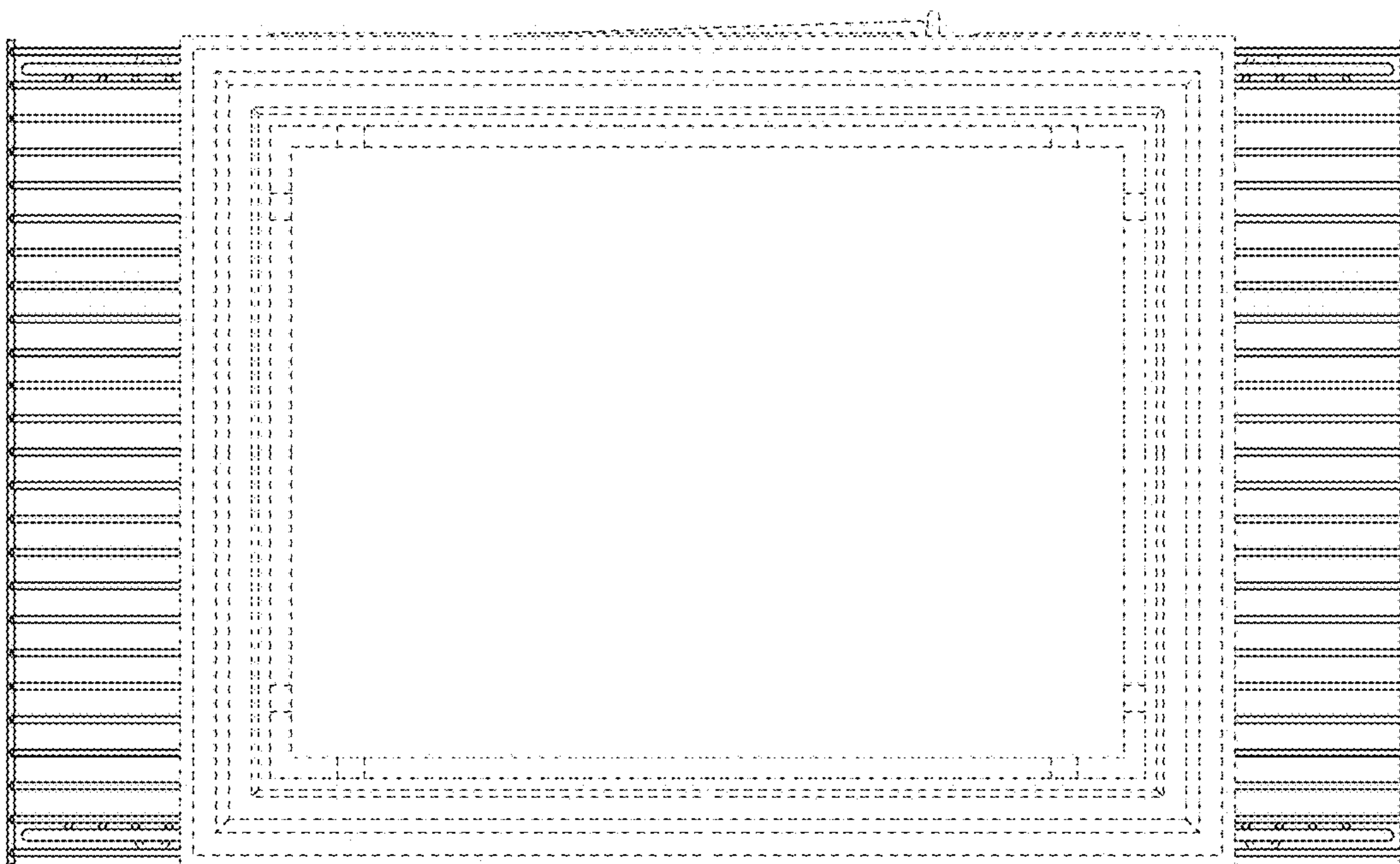

FIG. 7