



US00D844834S

(12) **United States Design Patent**  
**Gill et al.**

(10) **Patent No.:** **US D844,834 S**  
(45) **Date of Patent:** **\*\* Apr. 2, 2019**

- (54) **MODULAR BUILDING**
- (71) Applicant: **KwikSpace Guam**, Hagatna, GU (US)
- (72) Inventors: **Peter E. Gill**, Tamuning, GU (US);  
**Peter E. Gill, III**, Tamuning, GU (US)
- (73) Assignee: **KWIKSPACE GUAM**, Hagatna, GU (US)
- (\*\*) Term: **15 Years**
- (21) Appl. No.: **29/610,262**
- (22) Filed: **Jul. 11, 2017**
- (51) **LOC (11) Cl.** ..... **25-03**
- (52) **U.S. Cl.**  
USPC ..... **D25/33**
- (58) **Field of Classification Search**  
USPC .... D25/1, 3, 4, 12, 15-34, 56, 61; D21/837;  
135/122, 906, 115  
CPC ..... E04H 6/44; E04H 6/025; E04H 1/1205;  
E04H 15/36; E04H 15/322; E04H 15/44;  
E04H 2001/1283; E04H 1/04; E04H 1/02;  
E04H 9/14; E04B 1/342; E04B 1/3205;  
E04B 1/34305; E04B 7/166; E04B  
1/38415  
See application file for complete search history.

(56) **References Cited**

**U.S. PATENT DOCUMENTS**

5,706,614	A	1/1998	Wiley, Jr. et al.	
D390,970	S *	2/1998	Abrams	D25/1
7,712,265	B2 *	5/2010	Overmyer, Jr.	E04H 1/02 52/143
8,001,730	B2	8/2011	Wallance	
D683,047	S *	5/2013	Gill	D25/22
8,640,396	B1 *	2/2014	Gill	E04H 1/12 52/79.7
D727,531	S *	4/2015	Gill	D25/22

D781,439	S *	3/2017	Gill	D25/1
D781,440	S *	3/2017	Gill	D25/1
D781,441	S *	3/2017	Gill	D25/1
D781,442	S *	3/2017	Gill	D25/32
D781,443	S *	3/2017	Gill	D25/32
D781,444	S *	3/2017	Gill	D25/32
D783,179	S *	4/2017	Gill	D25/32
D783,857	S *	4/2017	Gill	D25/1
D814,658	S *	4/2018	Gill	D25/33
2003/0009954	A1 *	1/2003	Bradley	E04H 1/1205 52/79.1
2005/0066589	A1 *	3/2005	Bedell	E04B 1/34815 52/79.1
2005/0262778	A1 *	12/2005	Allen	E04B 1/34815 52/79.1
2010/0043308	A1 *	2/2010	Keeble	E04B 1/34321 52/79.1
2017/0260737	A1 *	9/2017	Ota	E04H 1/02

\* cited by examiner

*Primary Examiner* — Brett Miller

(74) *Attorney, Agent, or Firm* — Donald J. Ersler

(57) **CLAIM**

The ornamental design for a modular building, as shown and described.

**DESCRIPTION**

FIG. 1 is a top perspective view of a modular building incorporating our new design;  
 FIG. 2 is a bottom perspective view thereof;  
 FIG. 3 is a left side view thereof;  
 FIG. 4 is a left side view thereof;  
 FIG. 5 is a front view thereof;  
 FIG. 6 is a rear view thereof;  
 FIG. 7 is a top plan view thereof; and,  
 FIG. 8 is a bottom plan view thereof.  
 The broken lines shown in the drawings illustrate portions of the modular building that form no part of the claimed invention.

**1 Claim, 6 Drawing Sheets**

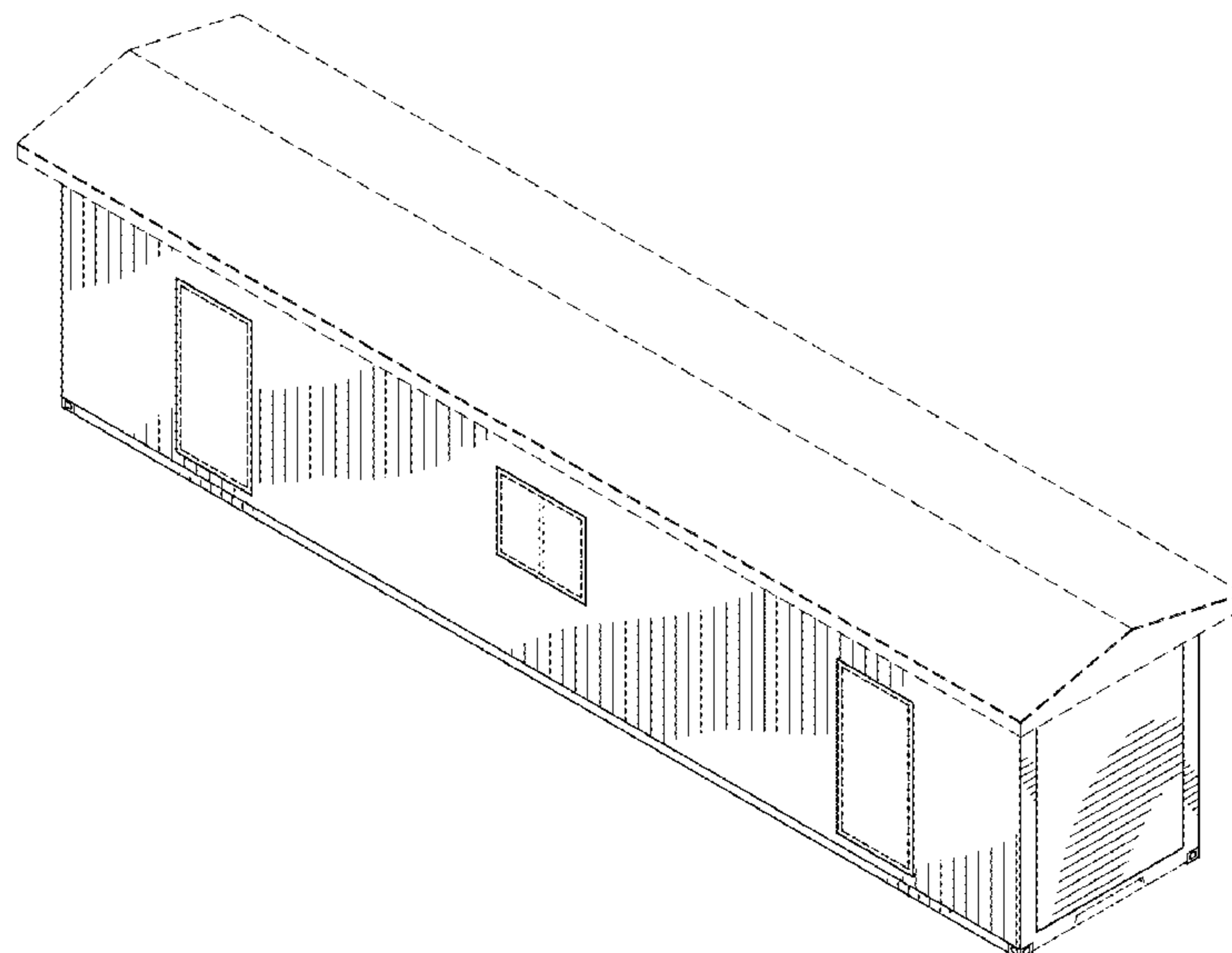

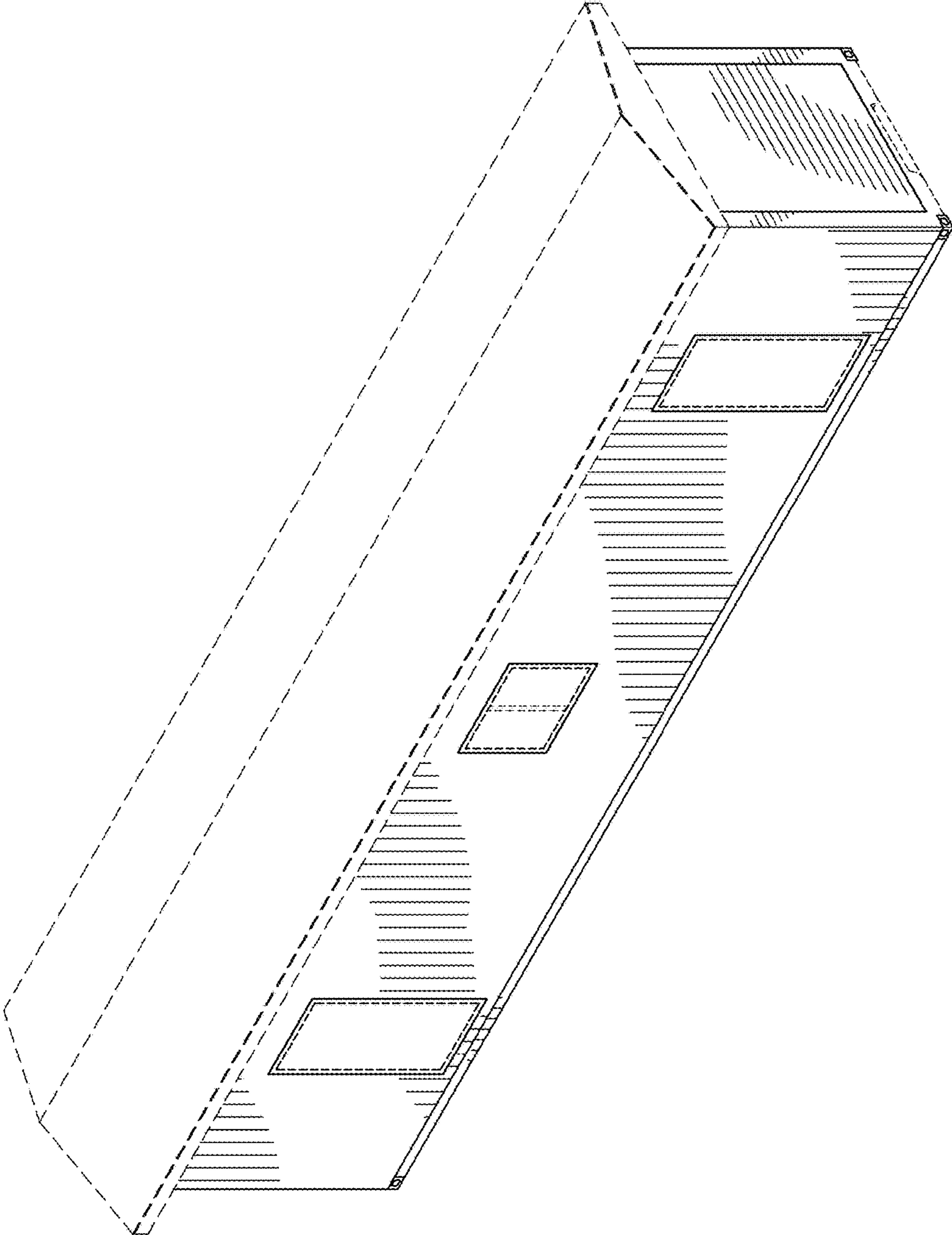

FIG. 1

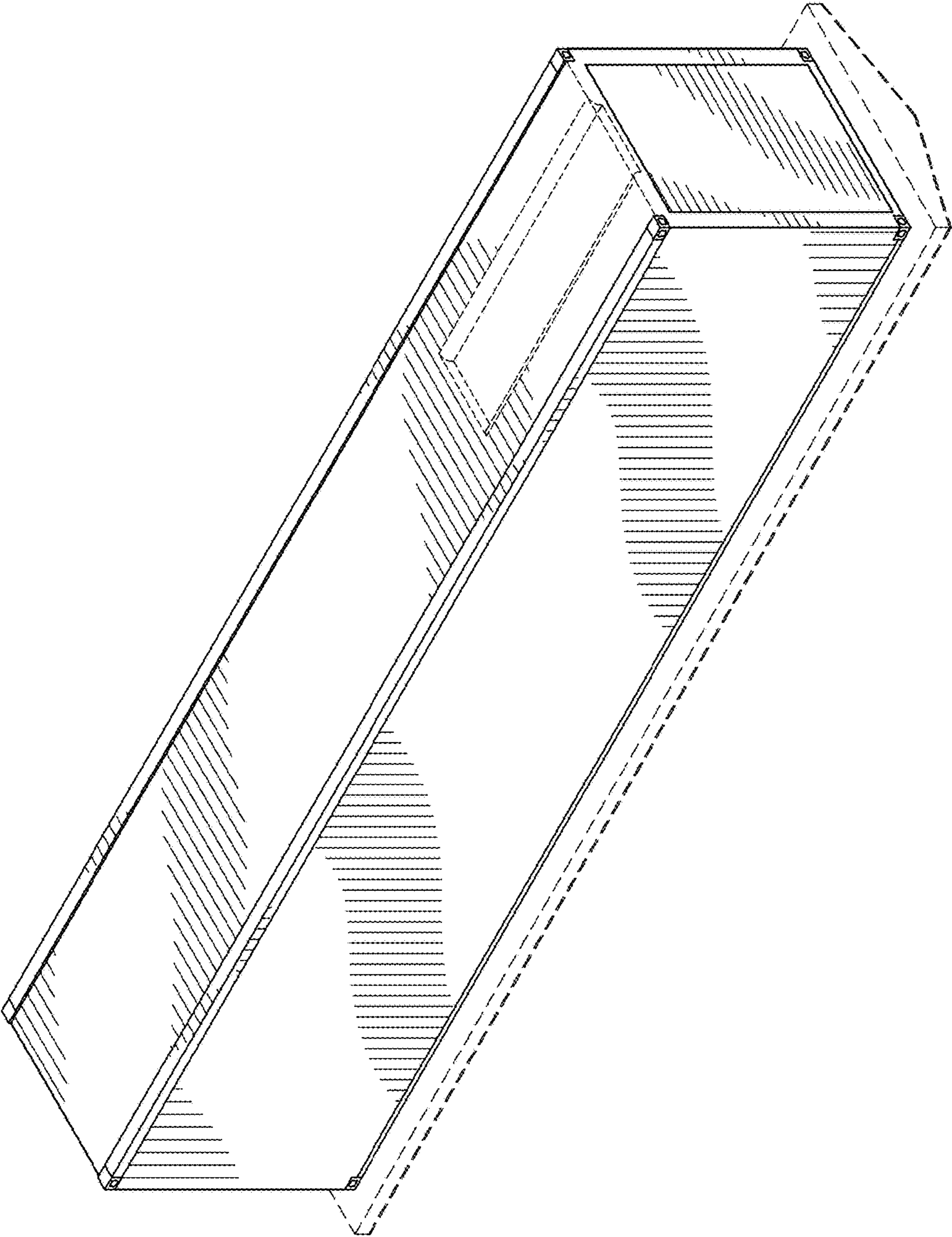

FIG. 2

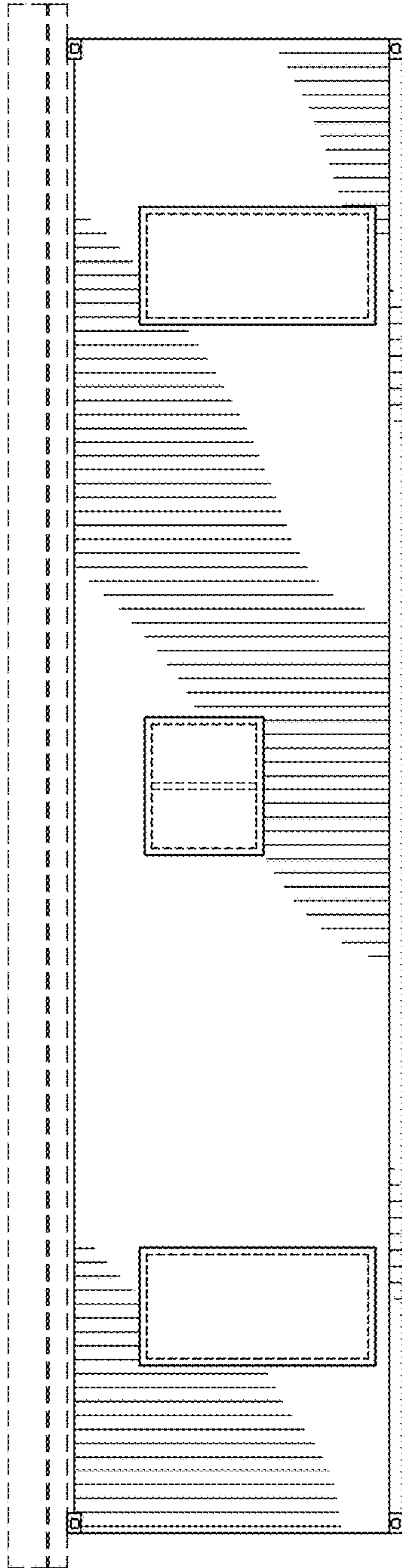

FIG. 3

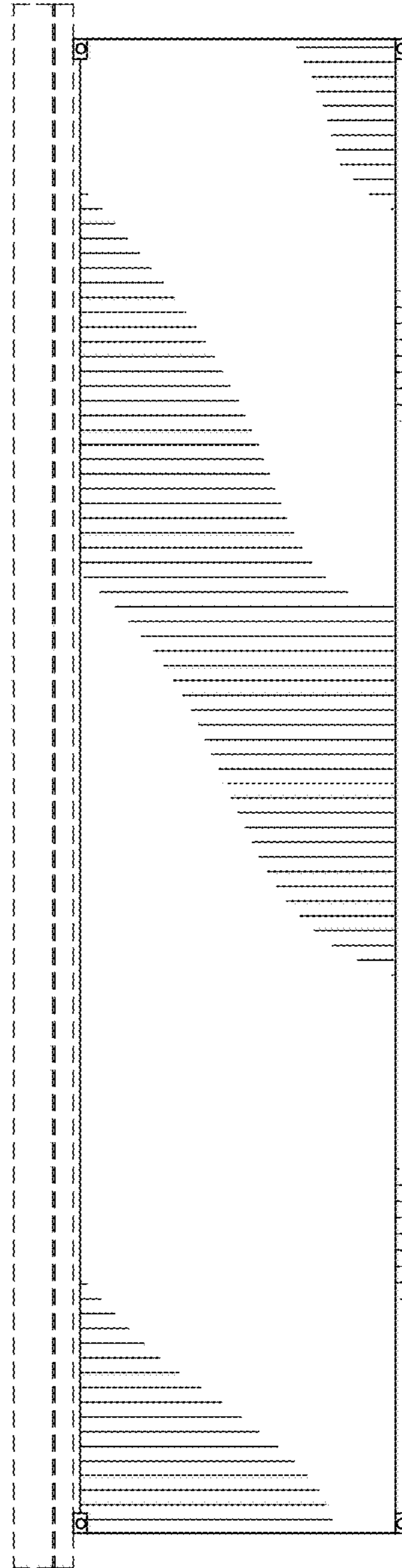

FIG. 4

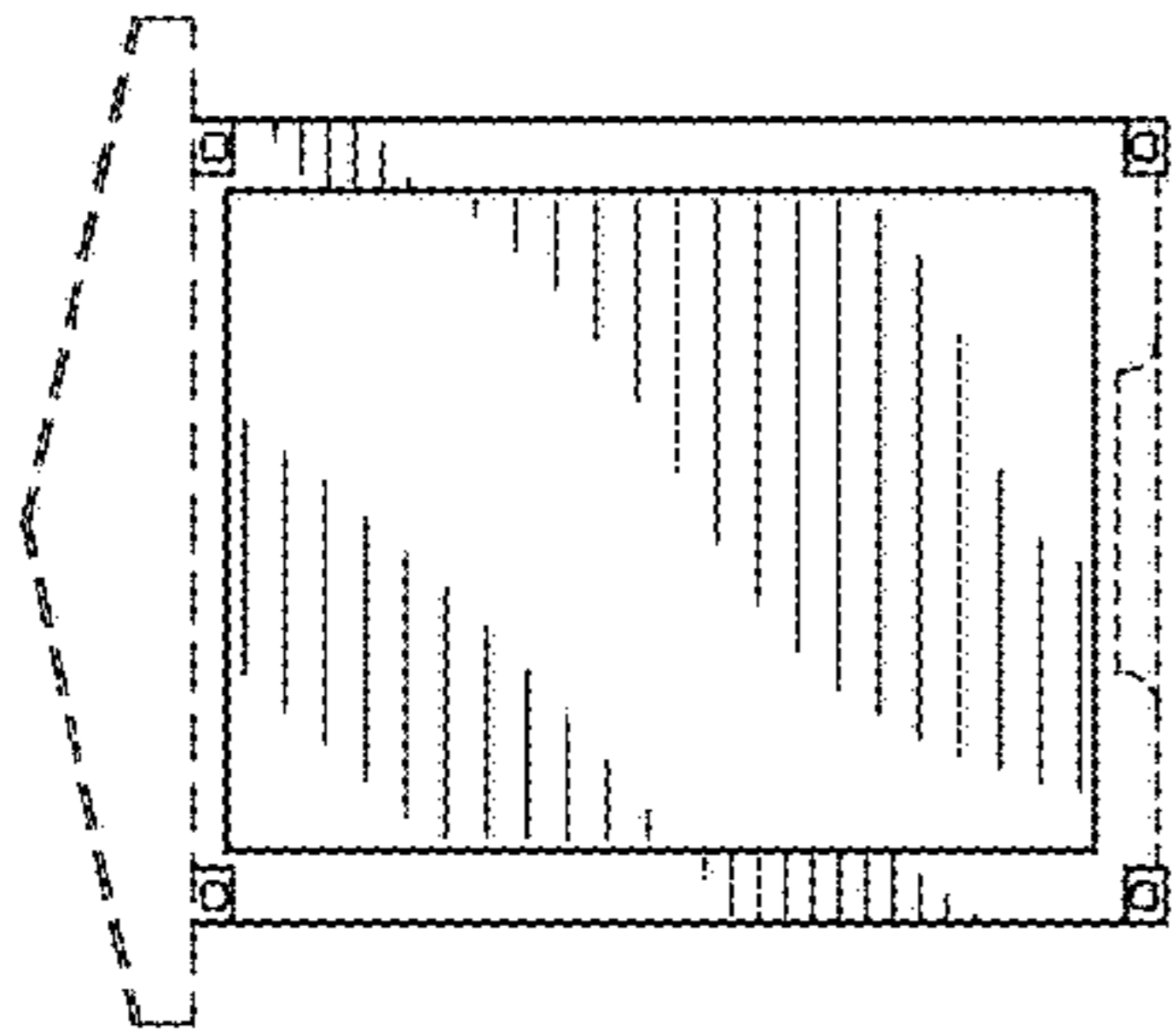

FIG. 5

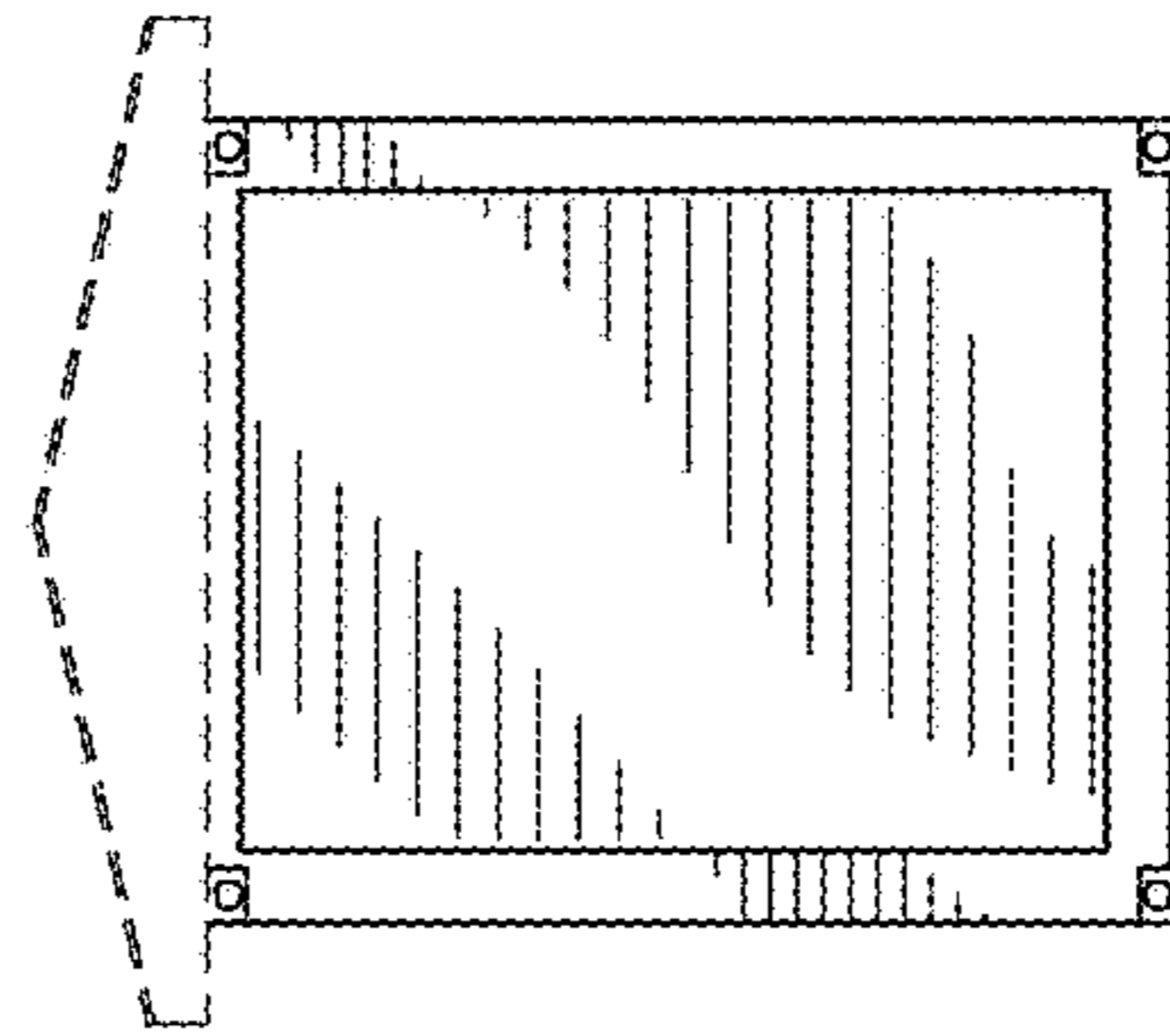

FIG. 6

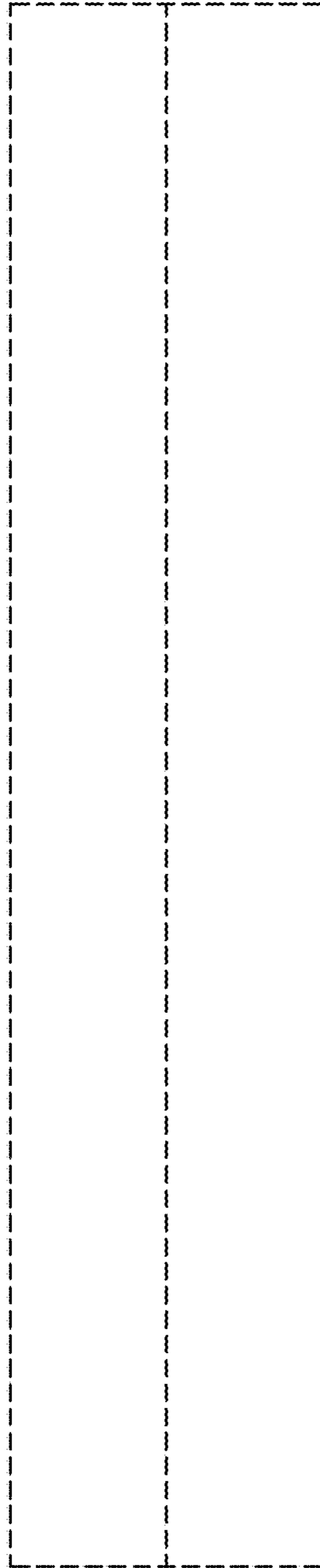

FIG. 7

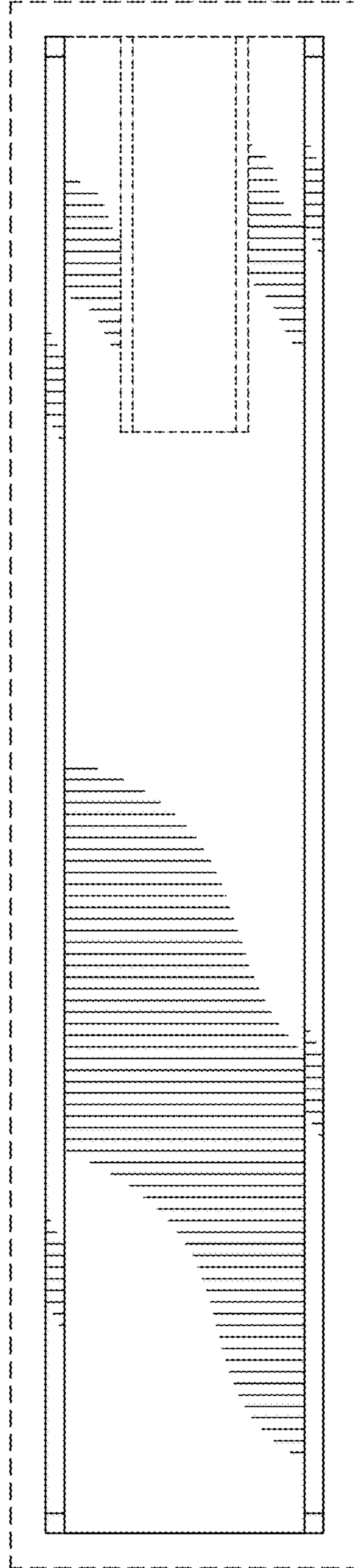

FIG. 8