



US00D844825S

(12) **United States Design Patent**
Contrata, Jr. et al.

(10) **Patent No.:** **US D844,825 S**
(45) **Date of Patent:** **** *Apr. 2, 2019**

(54) **CART CORRAL**

(71) Applicant: **RENEWABLE EDGE LLC**,
Tarrytown, NY (US)

(72) Inventors: **Richard C. Contrata, Jr.**, Harrison,
NY (US); **David J. Schaffer**, Suffern,
NY (US)

(73) Assignee: **RENEWABLE EDGE LLC**,
Tarrytown, NY (US)

(*) Notice: This patent is subject to a terminal dis-
claimer.

(**) Term: **15 Years**

(21) Appl. No.: **29/602,742**

(22) Filed: **May 3, 2017**

(51) **LOC (11) Cl.** **25-03**

(52) **U.S. Cl.**
USPC **D25/18**

(58) **Field of Classification Search**
USPC D25/1, 3, 4, 12, 15-34, 56; D21/837;
D20/19

(Continued)

(56) **References Cited**

U.S. PATENT DOCUMENTS

3,255,769 A * 6/1966 Lloyd E04H 15/36
135/138

D338,073 S * 8/1993 Wall D25/1
(Continued)

OTHER PUBLICATIONS

Contrata, Jr. et al., "Cart Corral", Design U.S. Appl. No. 29/548,084,
filed Dec. 10, 2015.

(Continued)

Primary Examiner — Brett Miller

(74) *Attorney, Agent, or Firm* — The Marbury Law
Group, PLLC

(57) **CLAIM**

The ornamental design for a cart corral, as shown and
described.

DESCRIPTION

FIG. 1 is a front right perspective view of the cart corral
design according to a first embodiment.

FIG. 2 is a front view of the cart corral design according to
the first embodiment.

FIG. 3 is a rear view of the cart corral design according to
the first embodiment.

FIG. 4 is a right side view of the cart corral design according
to the first embodiment.

FIG. 5 is a left side view of the cart corral design according
to the first embodiment.

FIG. 6 is a top view of the cart corral design according to the
first embodiment.

FIG. 7 is a bottom view of the cart corral design according
to the first embodiment.

FIG. 8 is a rear right perspective view of the cart corral
design according to the first embodiment.

FIG. 9 is a front right perspective view of the cart corral
design according to a second embodiment.

FIG. 10 is a front view of the cart corral design according to
the second embodiment.

FIG. 11 is a rear view of the cart corral design according to
the second embodiment.

FIG. 12 is a right side view of the cart corral design
according to the second embodiment.

FIG. 13 is a left side view of the cart corral design according
to the second embodiment.

FIG. 14 is a top view of the cart corral design according to
the second embodiment.

FIG. 15 is a bottom view of the cart corral design according
to the second embodiment; and,

FIG. 16 is a rear right perspective view of the cart corral
design according to the second embodiment.

The broken lines shown in FIGS. 1-16 represent portions of
the cart corral design that form no part of the claim. The
design is shown with symbolic break lines. The appearance

(Continued)

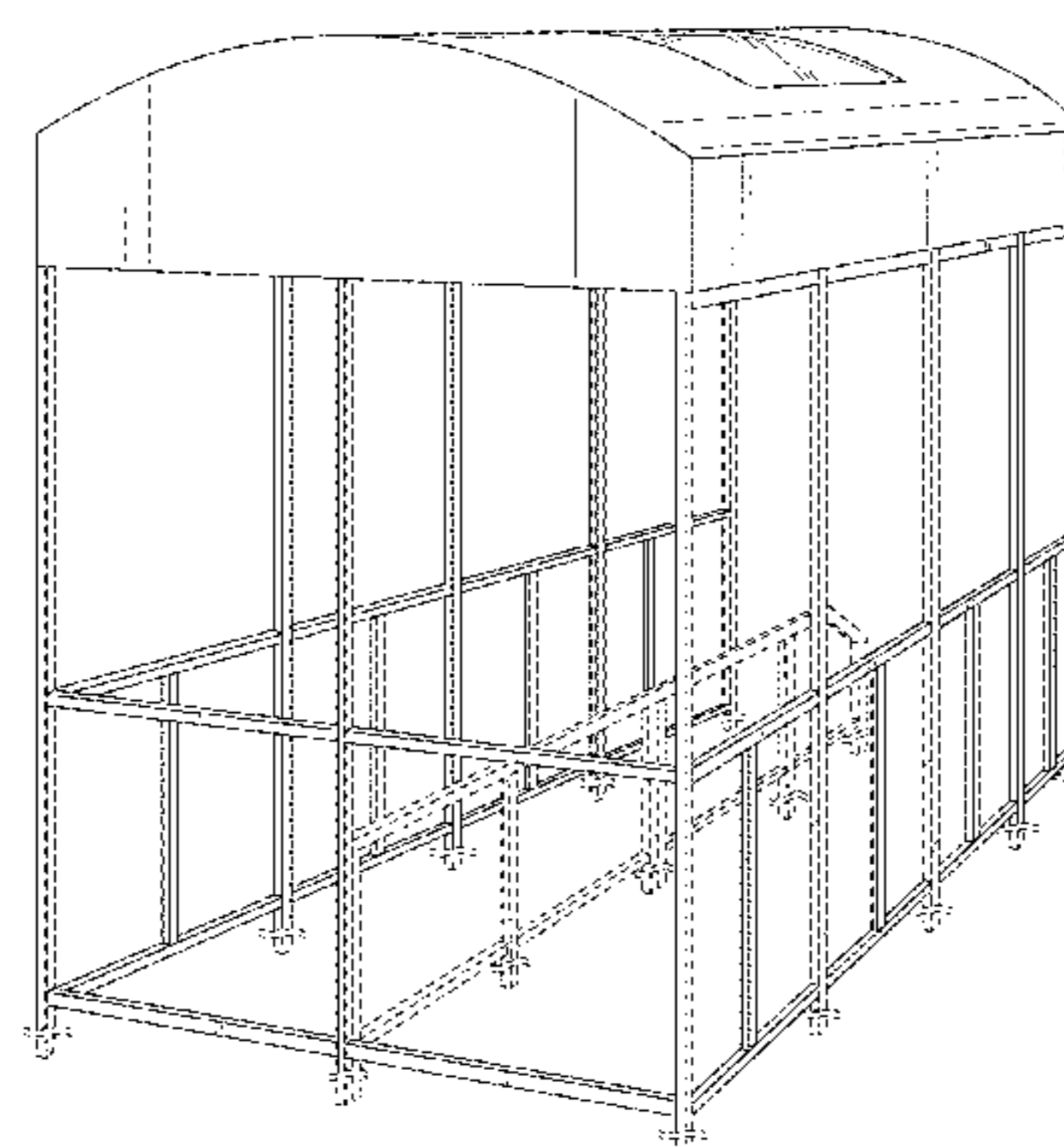
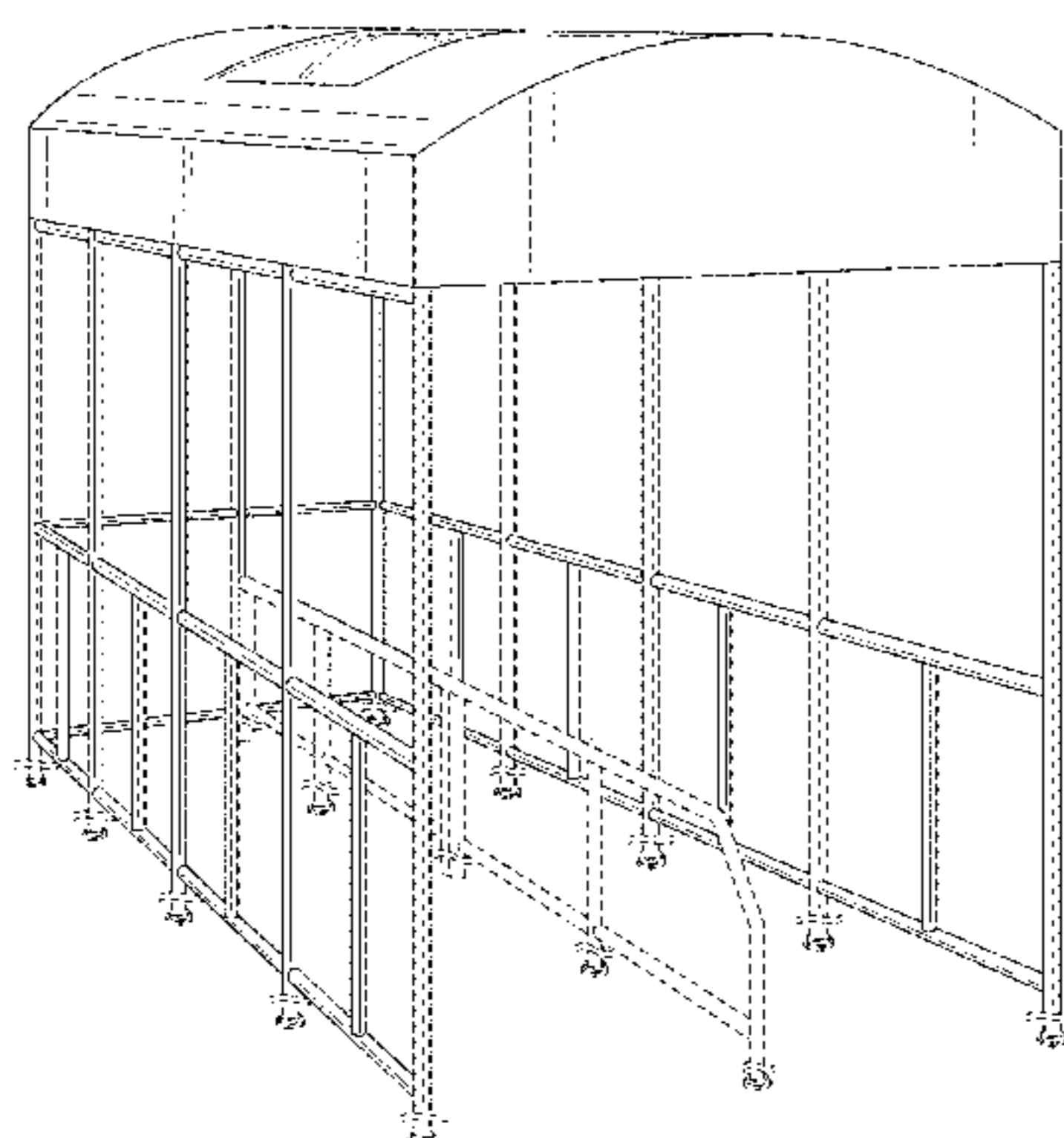

of any portion of the article between the break lines forms no part of the claimed design.

1 Claim, 16 Drawing Sheets

(58) Field of Classification Search

CPC E04H 6/44; E04H 6/025; E04H 1/1205;
E04H 15/36; E04B 1/342; E04B 1/3205;
E04B 1/34305; E04B 7/166

See application file for complete search history.

(56)

References Cited

U.S. PATENT DOCUMENTS

D374,088 S *	9/1996	Collier	D25/56
D376,854 S	12/1996	DiPaolo et al.	
D404,835 S	1/1999	Stute	
D436,669 S	1/2001	Kieffer	
D449,115 S	10/2001	Harris et al.	
D458,688 S *	6/2002	Phifer	D25/4
D461,562 S *	8/2002	Hansen	D25/18

D475,468 S	6/2003	Stein	
D500,556 S	1/2005	Cahill	
D530,022 S	10/2006	Haymann et al.	
D540,472 S	4/2007	Van Es	
D565,198 S	3/2008	Tung	
D579,121 S	10/2008	Gibson	
D659,852 S *	5/2012	Everson	D25/18
D681,762 S *	5/2013	Kayser	D21/837
D699,789 S	2/2014	Allen	
D701,322 S *	3/2014	McCue	D25/32
D725,287 S	3/2015	Allen	
D788,319 S *	5/2017	Lemoine	D21/837
D788,320 S *	5/2017	Contrata, Jr.	D25/18
2005/0194031 A1 *	9/2005	Goldwitz	E04H 15/44 135/128
2016/0270563 A1	9/2016	Contrata, Jr. et al.	
2017/0314291 A1 *	11/2017	LeMoine	E04H 15/36

OTHER PUBLICATIONS

Contrata, Jr. et al., "Cart Corral", Design U.S. Appl. No. 29/548,993, filed Mar. 30, 2017.

* cited by examiner

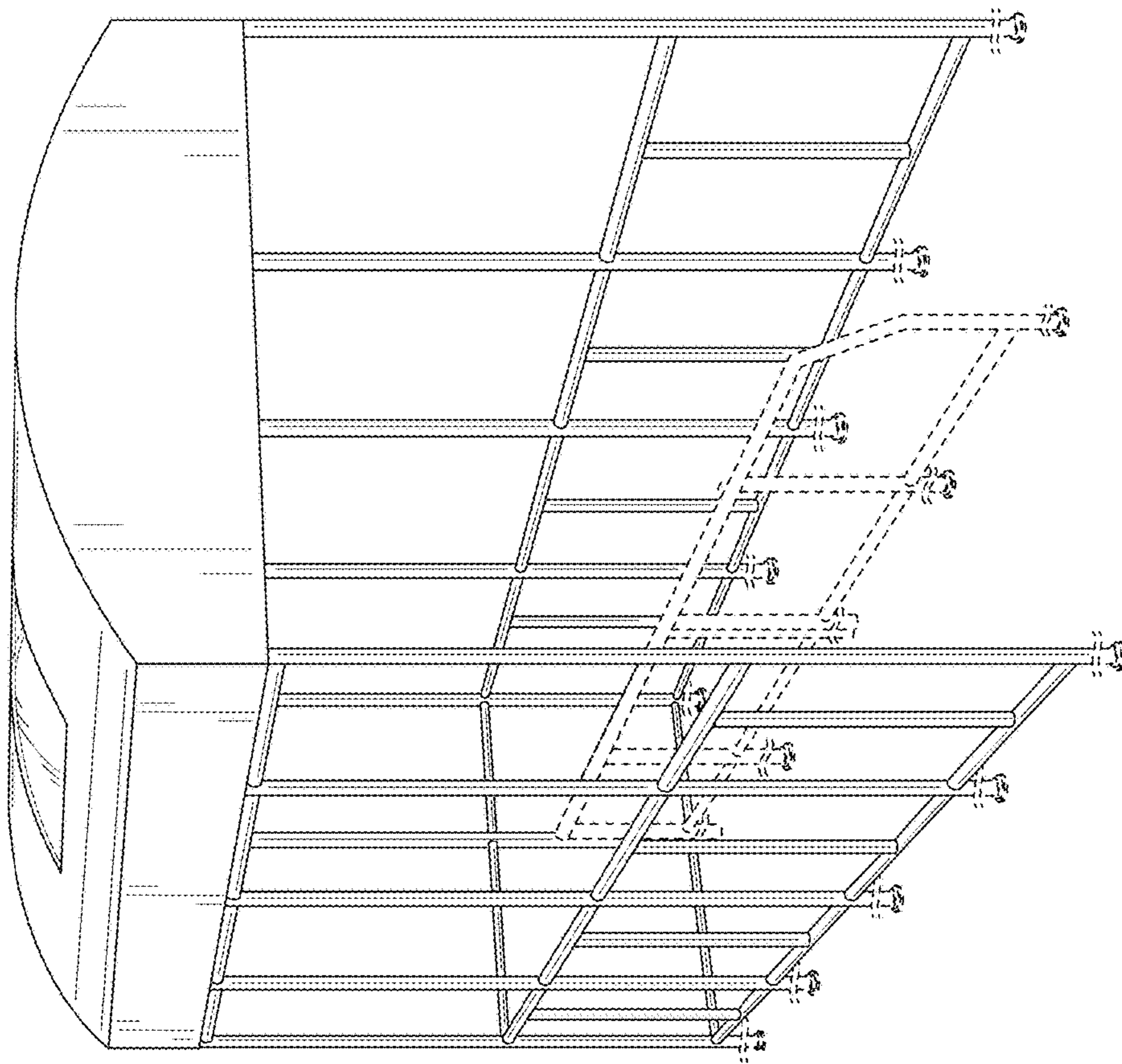

FIG. 1

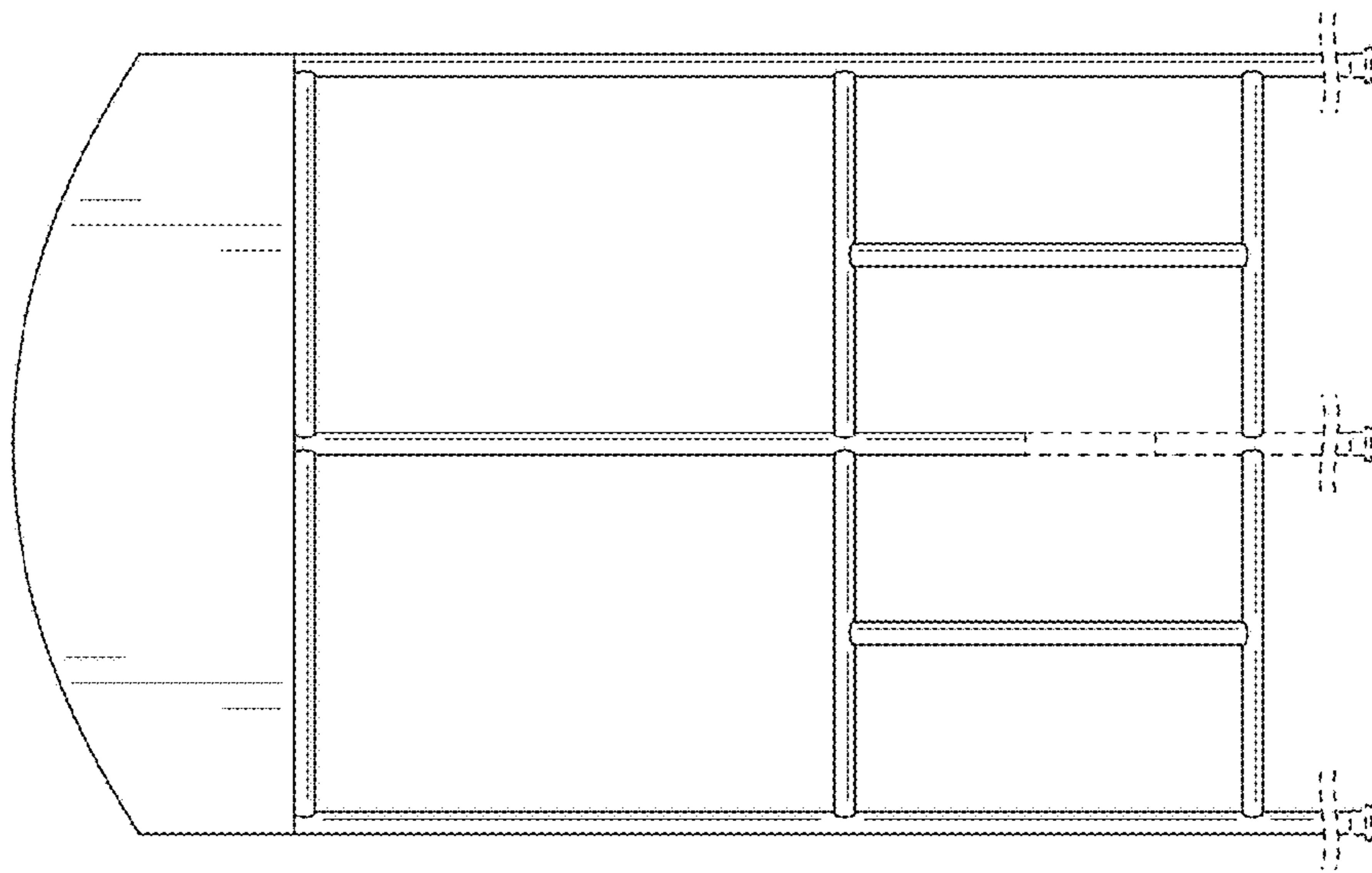

FIG. 2

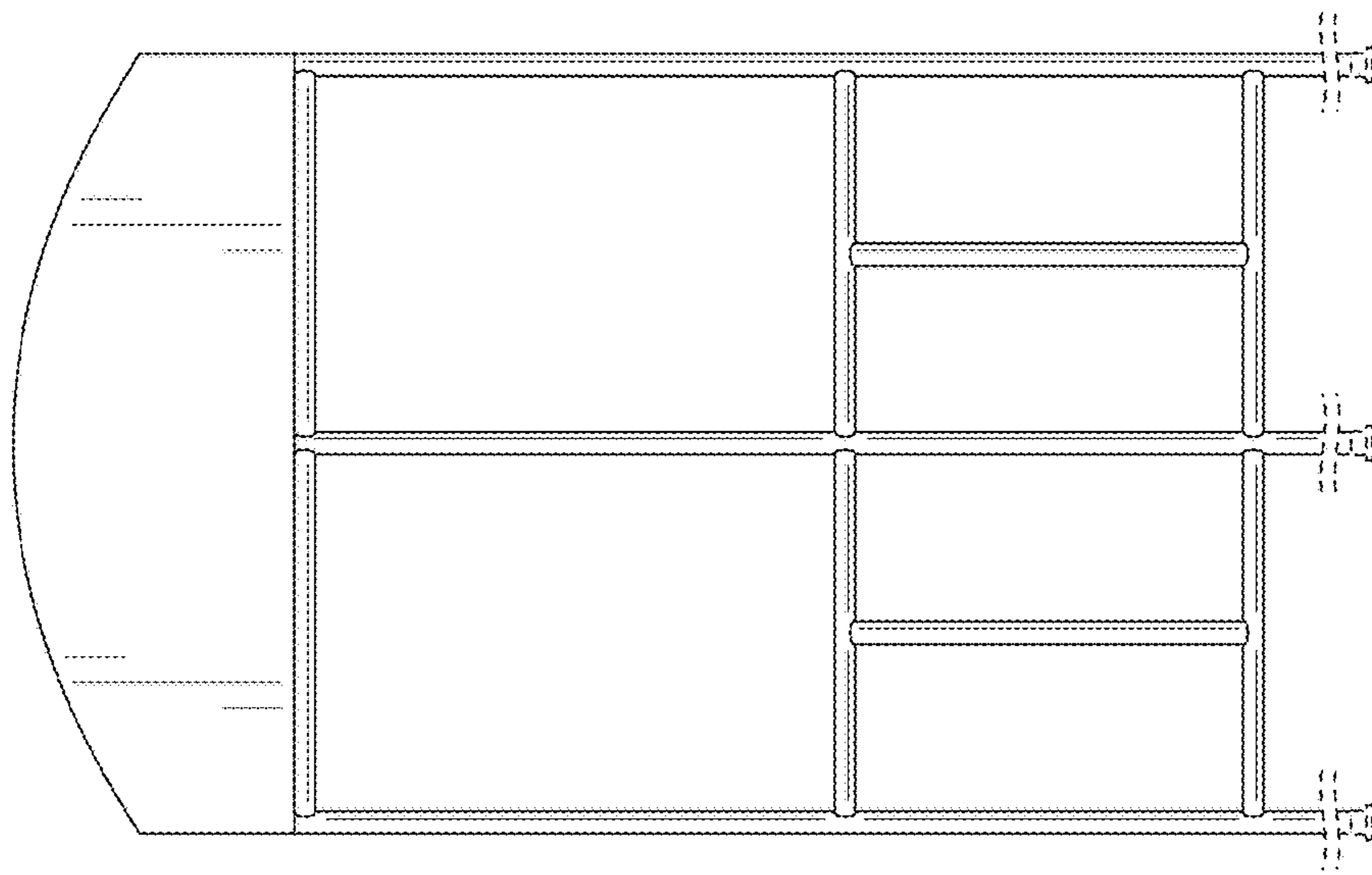

FIG. 3

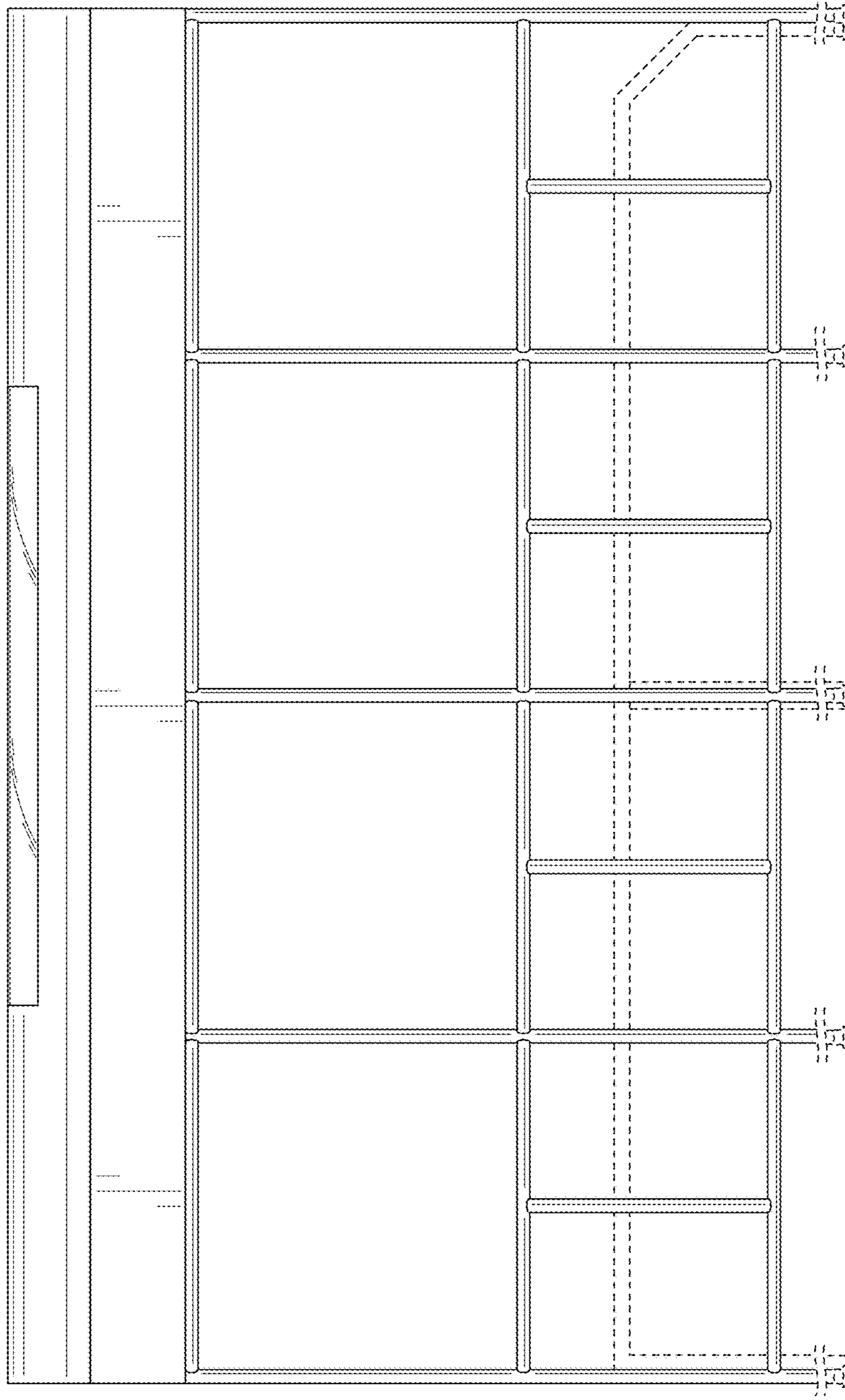

FIG. 4

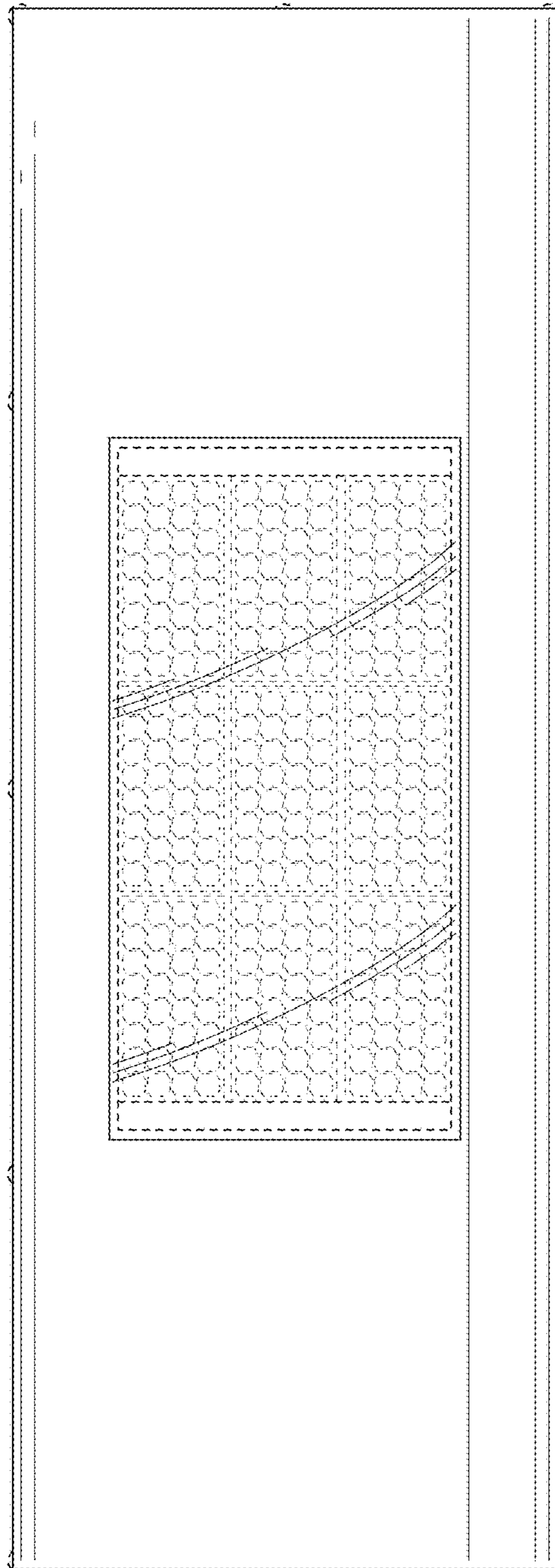

FIG. 6

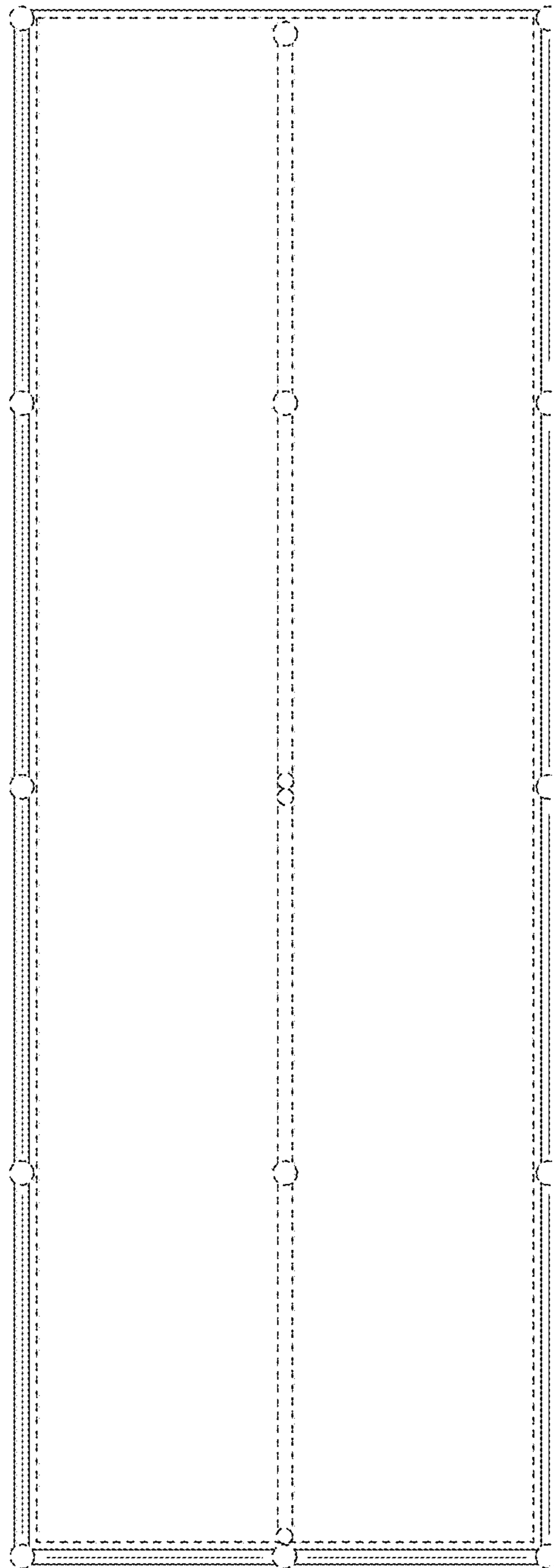

FIG. 7

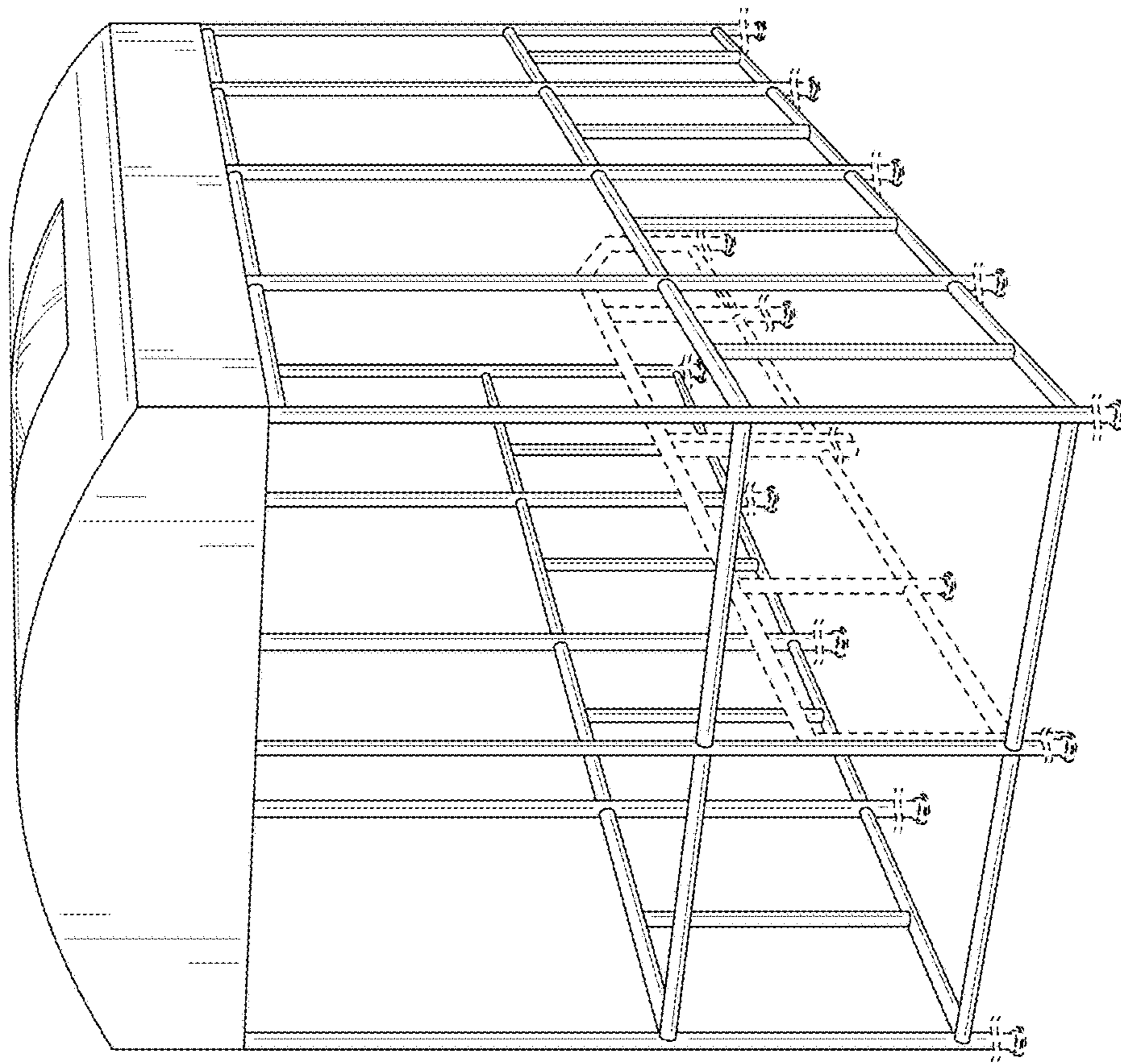

FIG. 8

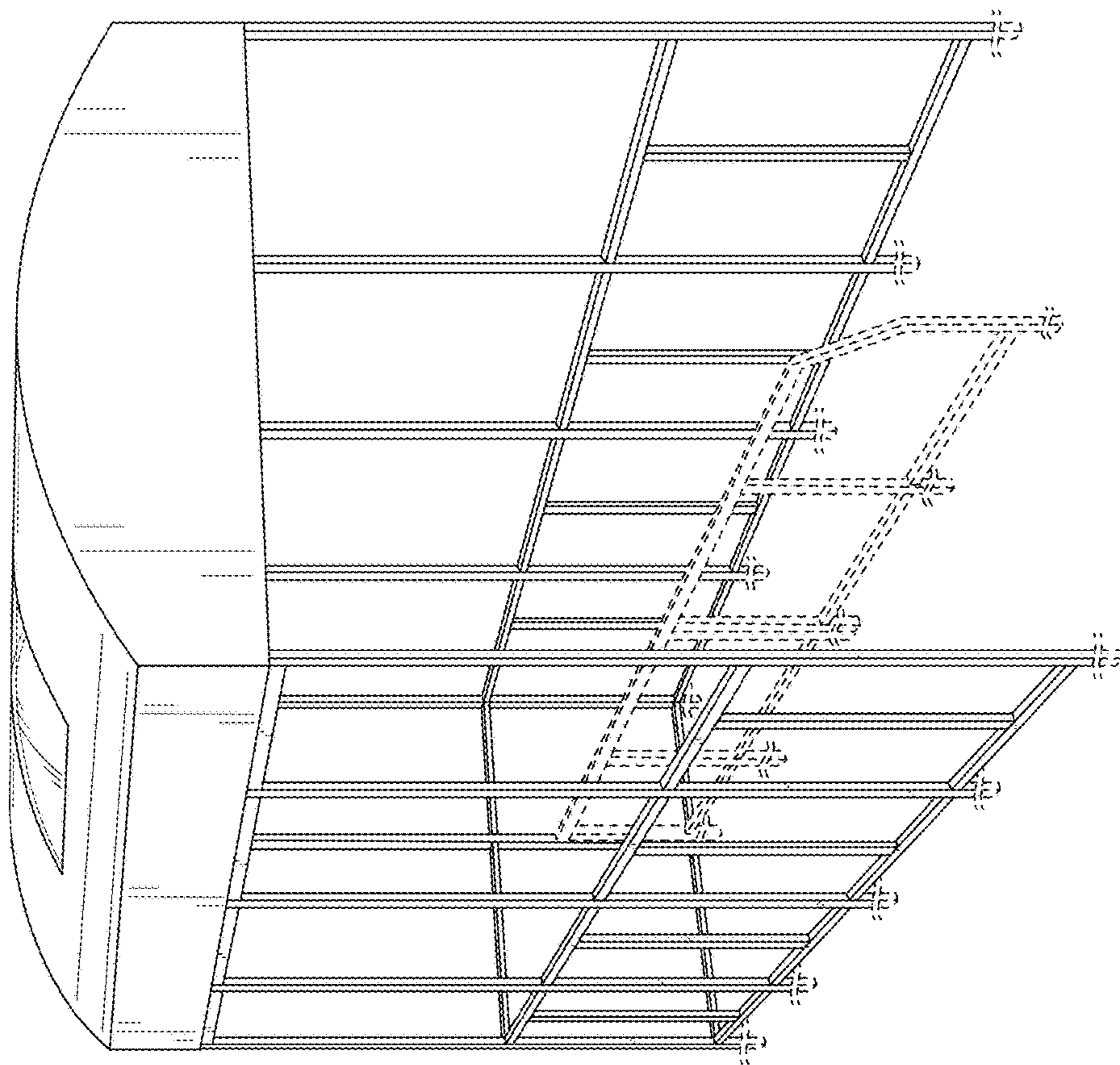

FIG. 9

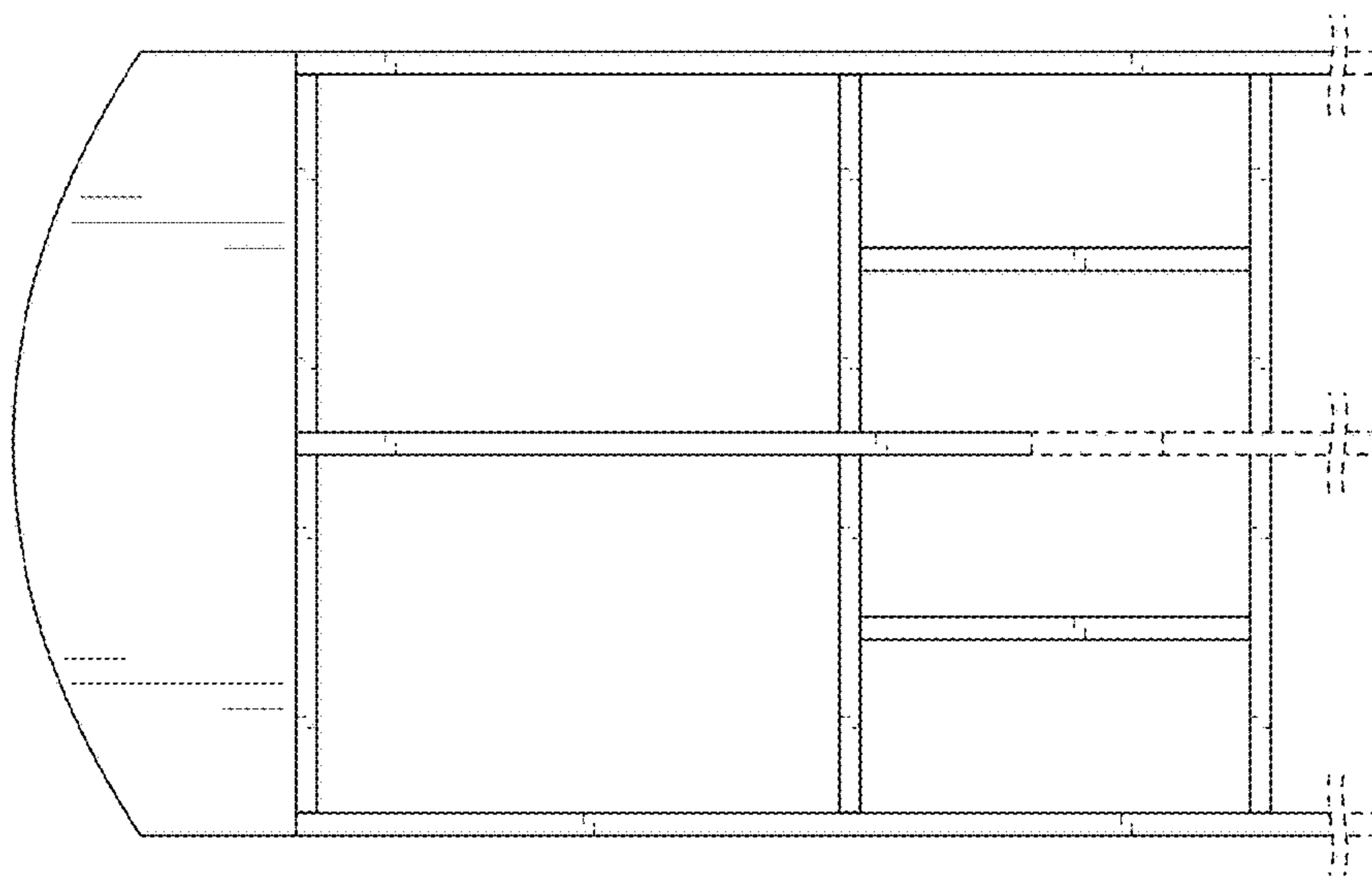

FIG. 10

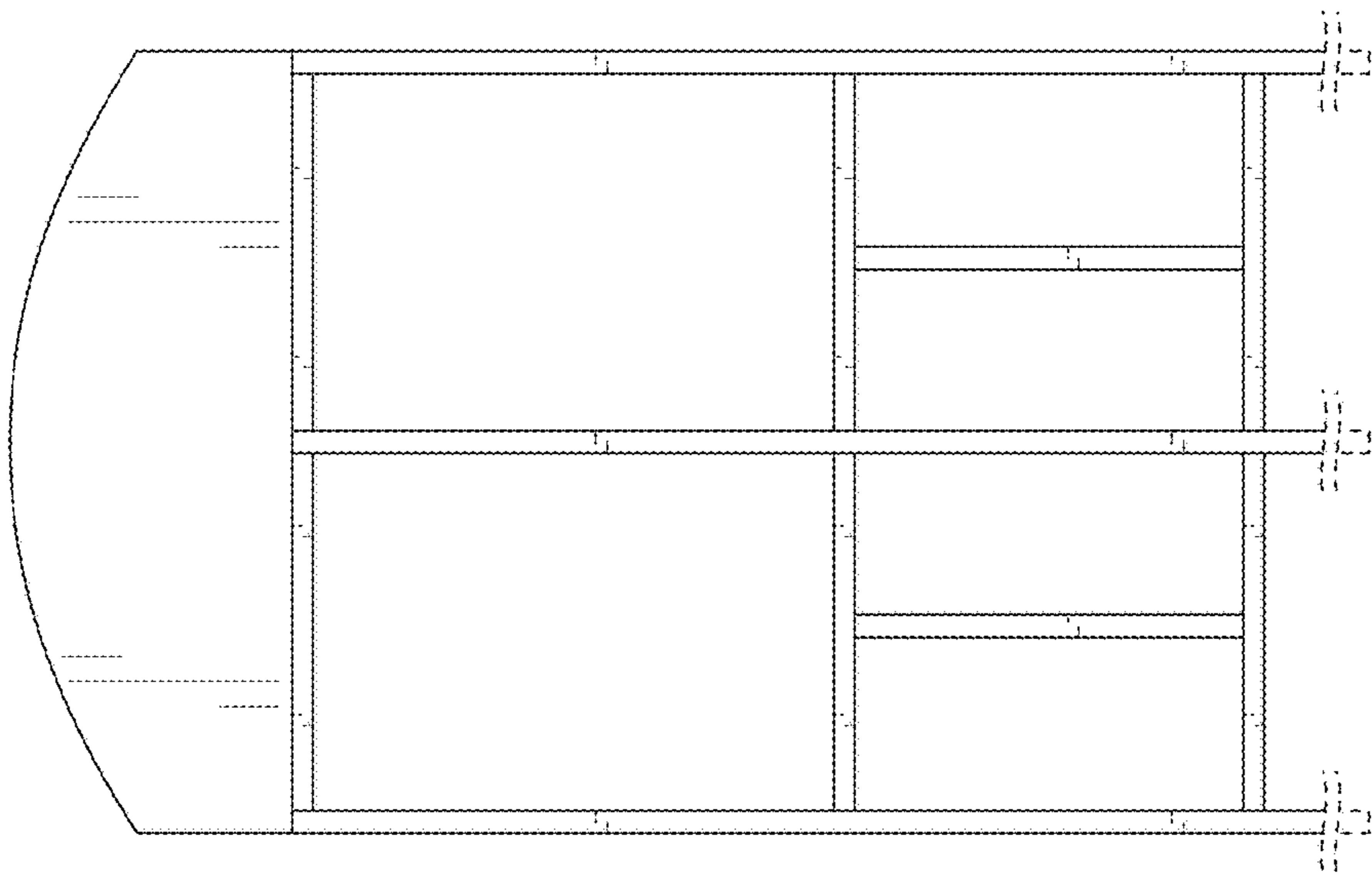

FIG. 11

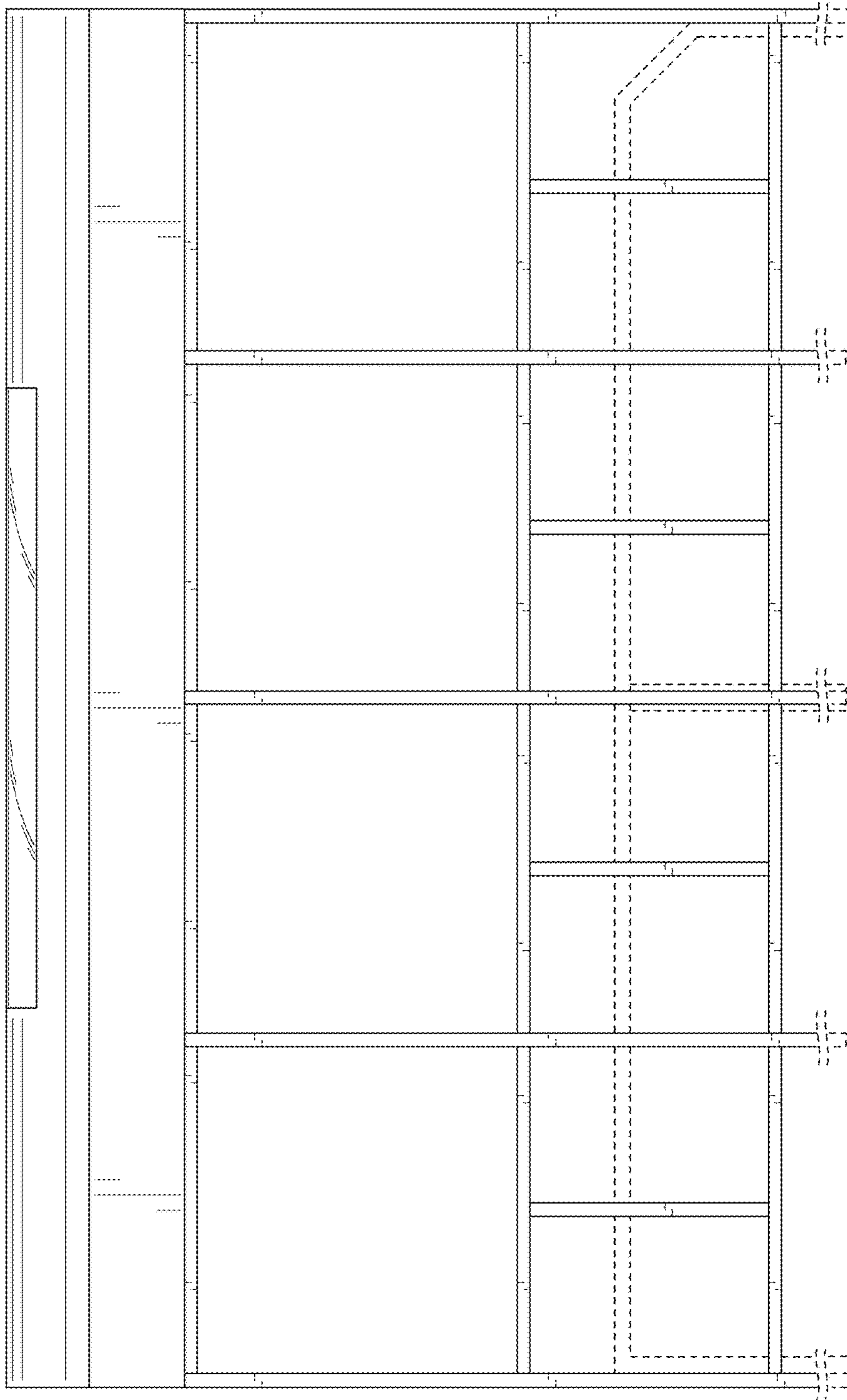

FIG. 12

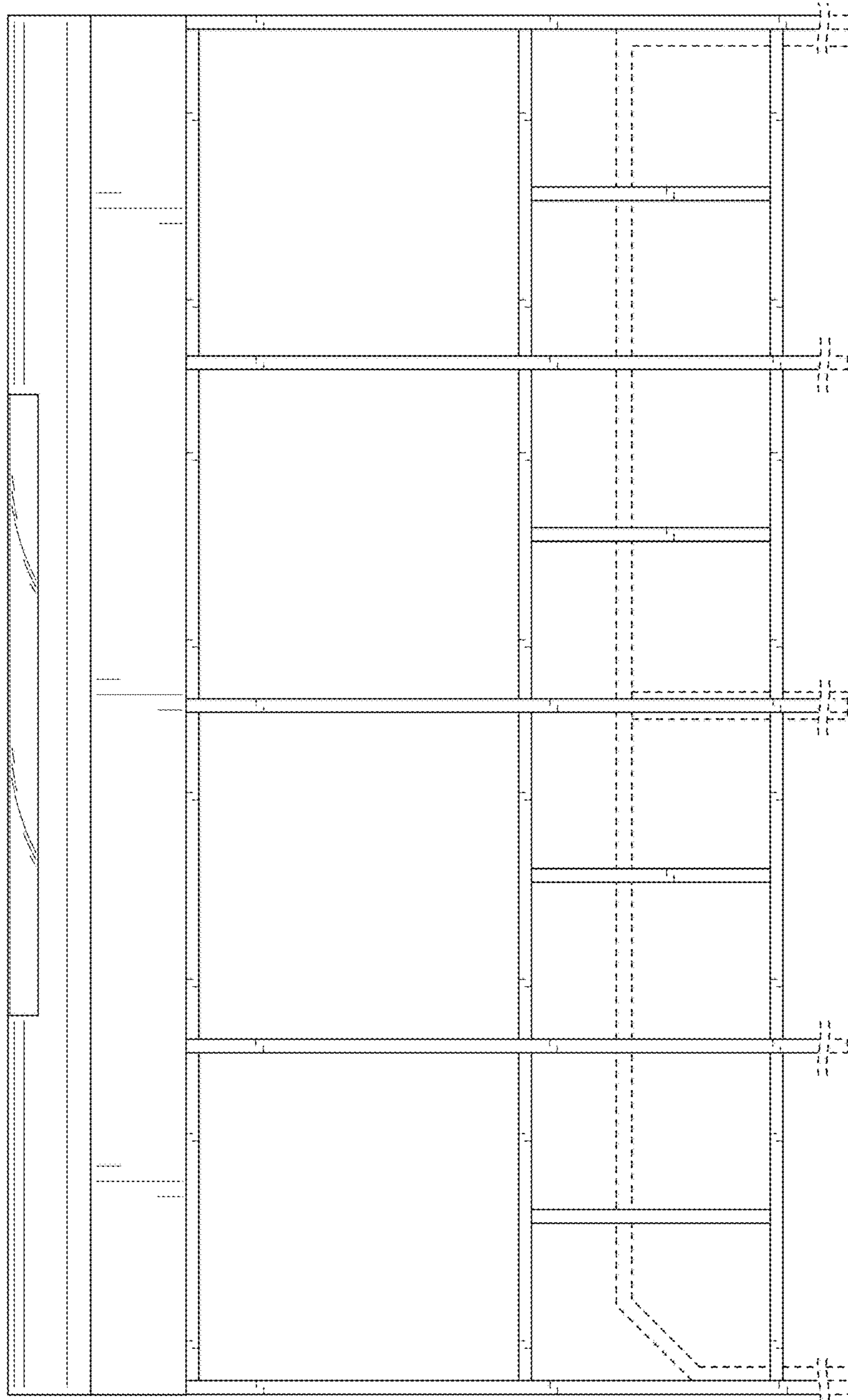

FIG. 13

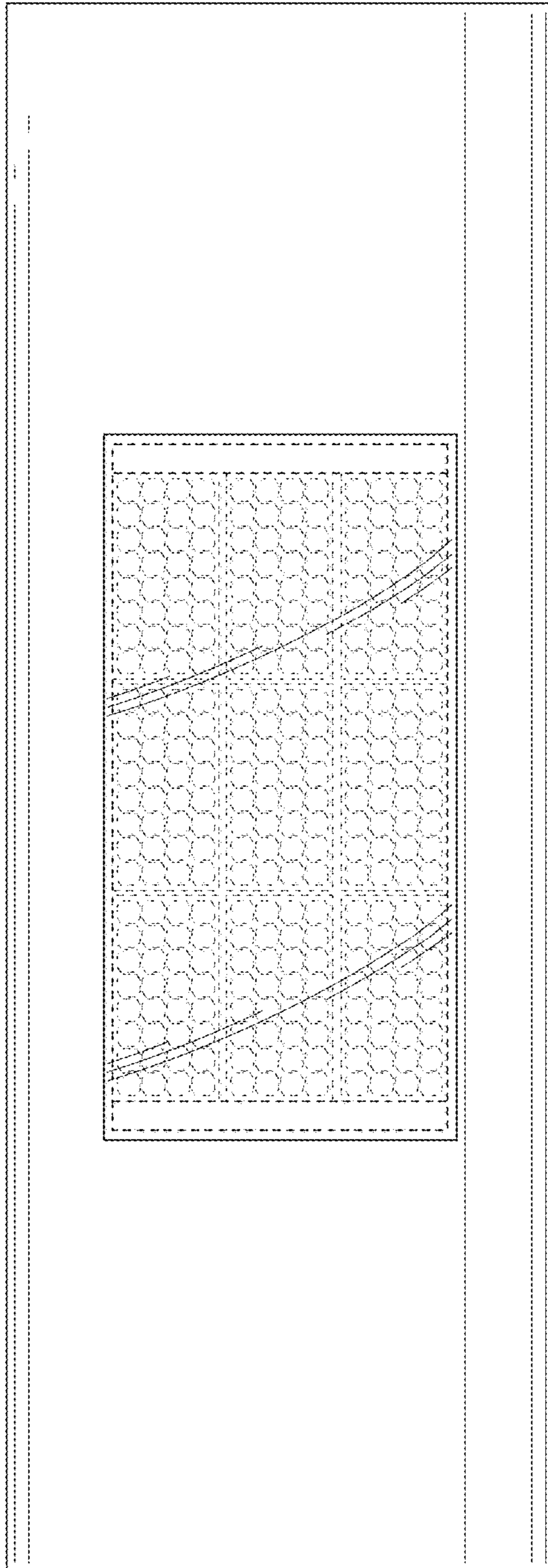

FIG. 14

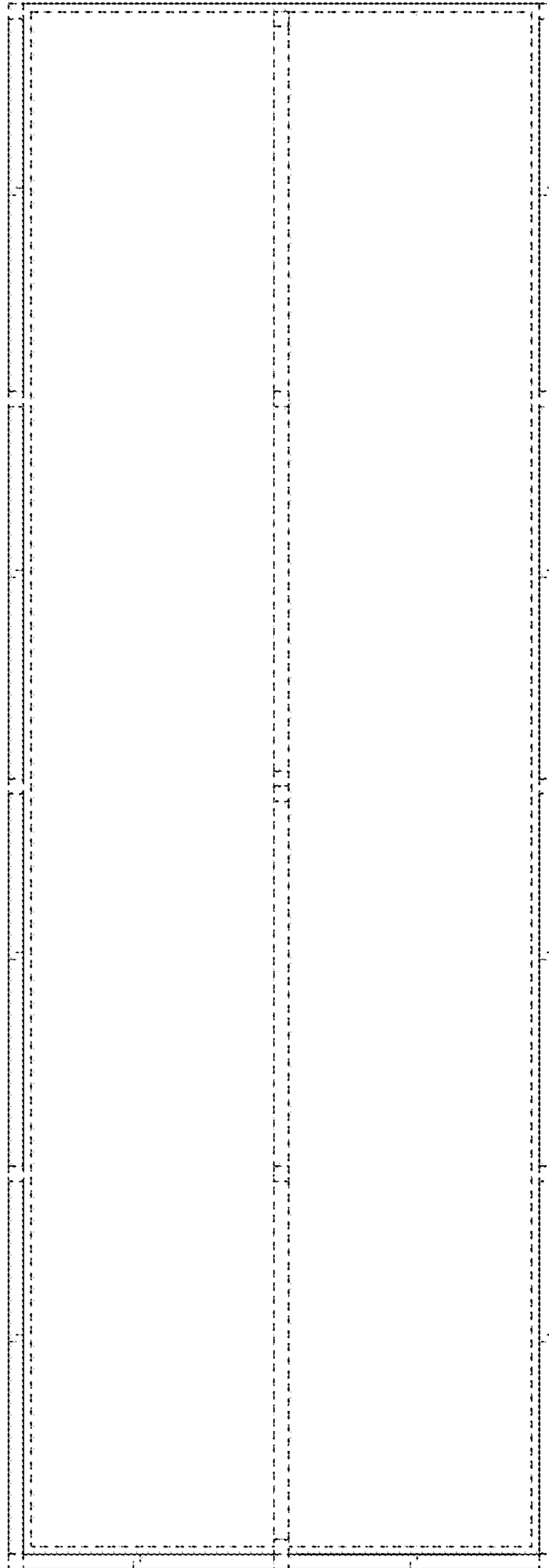

FIG. 15

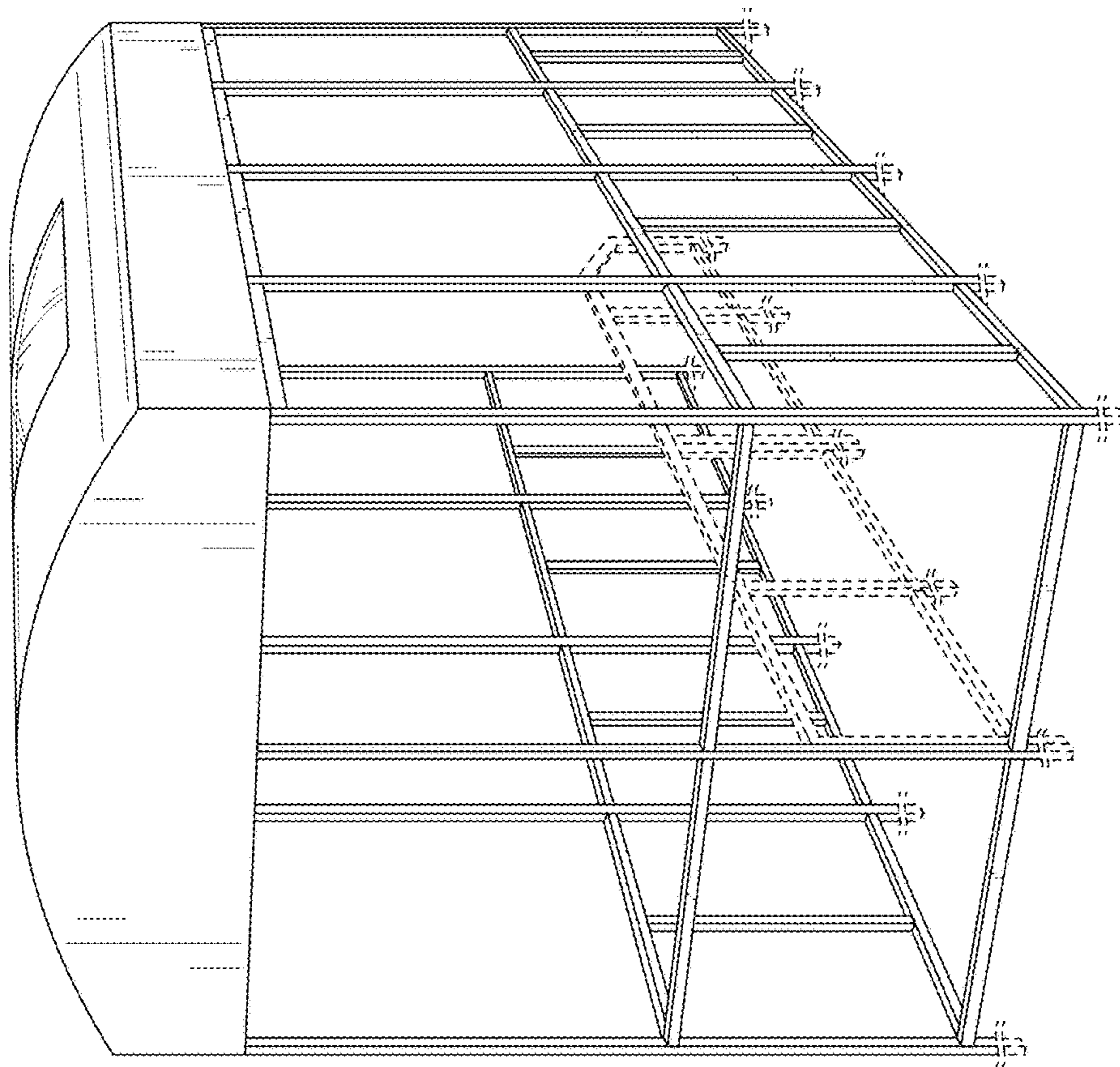

FIG. 16