



US00D844806S

(12) **United States Design Patent**
Johns et al.

(10) **Patent No.:** **US D844,806 S**
(45) **Date of Patent:** **** Apr. 2, 2019**

- (54) **SAMPLE TUBE RACK**
- (71) Applicant: **Beckman Coulter, Inc.**, Brea, CA (US)
- (72) Inventors: **Charles W. Johns**, Brownsburg, IN (US); **Thomas Krafczyk**, Olching (DE)
- (73) Assignee: **Beckman Coulter, Inc.**, Brea, CA (US)
- (**) Term: **15 Years**
- (21) Appl. No.: **29/634,473**
- (22) Filed: **Jan. 22, 2018**

- 5,456,360 A 10/1995 Griffin
- 5,579,929 A 12/1996 Schwartz
- 5,651,941 A 7/1997 Stark et al.
- 5,785,927 A 7/1998 Scott et al.
- 5,902,549 A 5/1999 Mimura et al.
- 5,939,024 A * 8/1999 Robertson B01L 3/50255
422/534
- D414,271 S 9/1999 Mendoza
- 5,996,818 A 12/1999 Boje et al.
- 6,132,684 A 10/2000 Marino
- 6,190,619 B1 * 2/2001 Kilcoin B01J 19/0046
422/131
- D448,854 S 10/2001 Kuiper et al.
- D461,554 S 8/2002 Lafond et al.
- D466,219 S 11/2002 Wynschenk et al.
- 6,533,133 B2 3/2003 Liu
- 6,568,544 B1 5/2003 Lafond et al.

Related U.S. Application Data

- (63) Continuation of application No. 29/572,615, filed on Jul. 28, 2016, now Pat. No. Des. 808,540.
- (51) **LOC (11) Cl.** **24-02**
- (52) **U.S. Cl.**
USPC **D24/227**
- (58) **Field of Classification Search**
USPC D24/224-230, 216, 217, 232; 422/569, 422/500-553, 560-562, 50, 400; 211/126.1, 74, 70.1; 435/287.1, 288, 4, 435/305.2, 289.1; 206/443
CPC . B65D 25/108; B01L 9/00; B01L 9/06; B01L 9/065; B01L 9/543
See application file for complete search history.

Primary Examiner — Susan Bennett Hattan
Assistant Examiner — Rebecca Tsehaye
(74) *Attorney, Agent, or Firm* — Kilpatrick Townsend & Stockton LLP

CLAIM

(57) The ornamental design for sample tube rack, as shown and described.

DESCRIPTION

FIG. 1 is a perspective view of sample tube rack showing my new design;
FIG. 2 is a front side elevational view;
FIG. 3 is a rear side elevational view;
FIG. 4 is a right side elevational view,
FIG. 5 is a left side elevational view;
FIG. 6 is a top plan view;
FIG. 7 is a bottom plan view; and,
FIG. 8 is an exploded view.
The broken lines in the drawings depict portions of the sample tub rack that form no part of the claimed design.

(56) **References Cited**
U.S. PATENT DOCUMENTS

- 3,604,566 A 9/1971 Rem et al.
- 4,090,850 A 5/1978 Chen
- 4,284,603 A 8/1981 Korom
- D265,126 S * 6/1982 Beall D24/230
- D302,207 S 7/1989 Matkovich
- 5,080,232 A * 1/1992 Leoncavallo B01L 9/06
206/443
- 5,318,753 A * 6/1994 Honda B01L 9/543
206/562

1 Claim, 8 Drawing Sheets

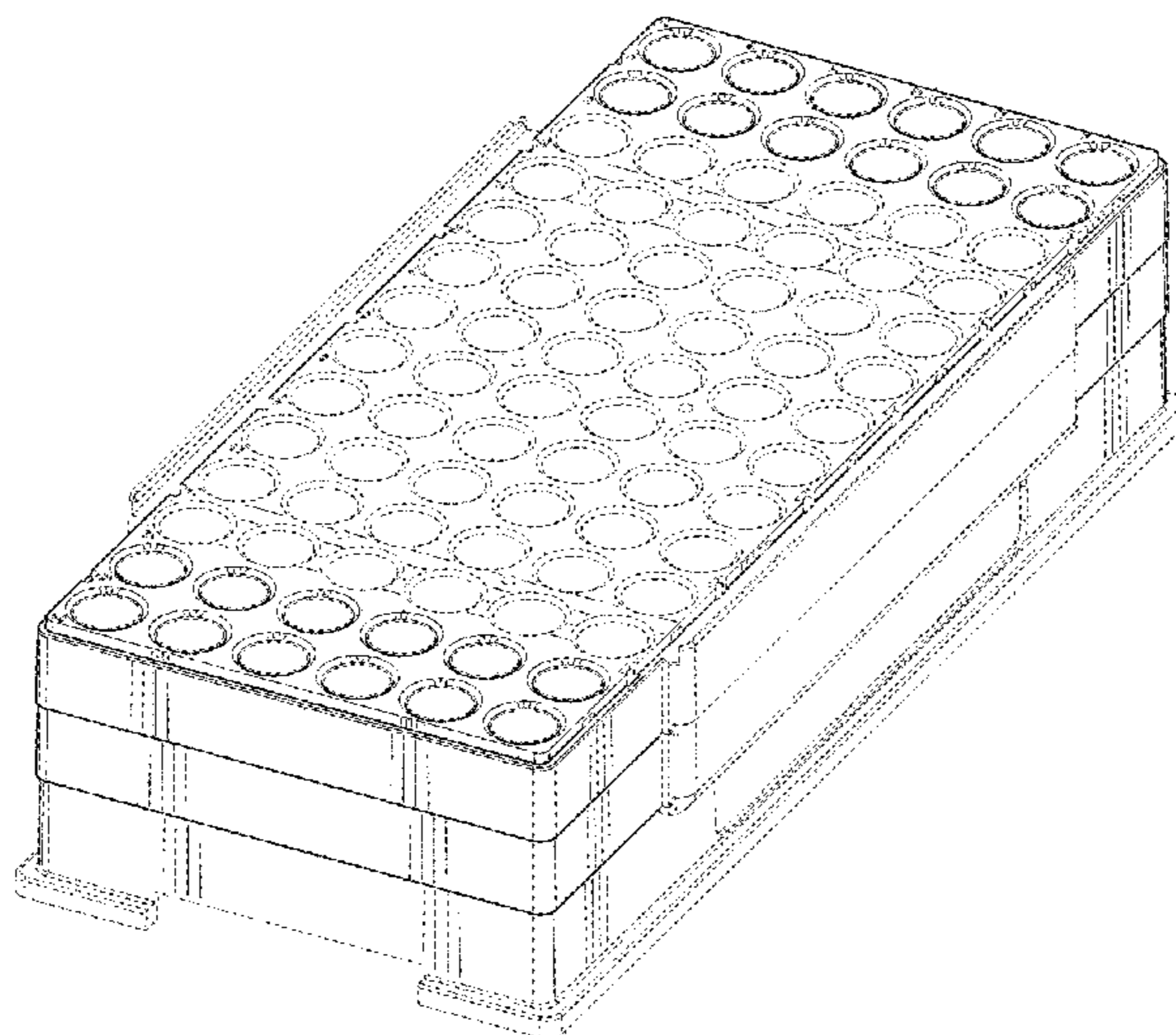

(56)

References Cited

U.S. PATENT DOCUMENTS

6,932,942 B2	8/2005	Itoh	9,144,801 B2	9/2015	Johnson et al.	
7,000,785 B2	2/2006	Jafari et al.	9,358,542 B2	6/2016	Tyagi et al.	
7,122,158 B2	10/2006	Itoh	9,423,409 B2	8/2016	Friedman	
7,169,361 B2	1/2007	Arnold, Jr. et al.	9,482,684 B2	11/2016	Johns et al.	
7,191,904 B2	3/2007	Wescott, III	9,505,005 B2	11/2016	Takai	
7,282,182 B2	10/2007	Dale et al.	9,630,179 B2	4/2017	Knight et al.	
D595,420 S	6/2009	Suzuki et al.	D785,428 S *	5/2017	Friesen	D8/71
7,611,675 B2	11/2009	Sevigny et al.	9,636,681 B2	5/2017	Ohga et al.	
D622,860 S	8/2010	Karpiloff	D808,540 S	1/2018	Johns et al.	
D628,305 S	11/2010	Gorrec	D812,243 S	3/2018	Johns et al.	
D628,306 S	11/2010	Blanc	2002/0068022 A1	6/2002	Schneider	
7,824,615 B2	11/2010	Balli	2002/0108917 A1	8/2002	Maruyama	
D632,404 S	2/2011	Karpiloff	2003/0235519 A1 *	12/2003	Sha	B01L 3/508 422/400
7,910,067 B2	3/2011	Knight et al.	2005/0180895 A1	8/2005	Itoh	
D639,447 S	6/2011	Karpiloff	2009/0065458 A1	3/2009	Murray	
8,312,781 B2	11/2012	Himmelsbach et al.	2011/0274595 A1	11/2011	Ziegler	
D674,507 S	1/2013	Suzuki et al.	2011/0306118 A1	12/2011	Belz et al.	
D675,748 S	2/2013	Hilligoss et al.	2013/0315800 A1	11/2013	Yin	
D686,749 S	7/2013	Trump	2014/0140804 A1	5/2014	Focke	
D699,371 S *	2/2014	Williams	2015/0101911 A1	4/2015	Friedman	
D710,024 S	7/2014	Guo	2015/0174579 A1	6/2015	Iten	
8,940,252 B2	1/2015	Ziegler	2016/0101422 A1	4/2016	Bucher	
D724,236 S	3/2015	Motadel	2016/0320421 A1	11/2016	Trump et al.	
D729,404 S	5/2015	Teich	2016/0333337 A1	11/2016	Duffy et al.	
9,046,506 B2	6/2015	Mueller et al.	2017/0043346 A1	2/2017	Welch	
			2017/0136467 A1	5/2017	Johns et al.	

* cited by examiner

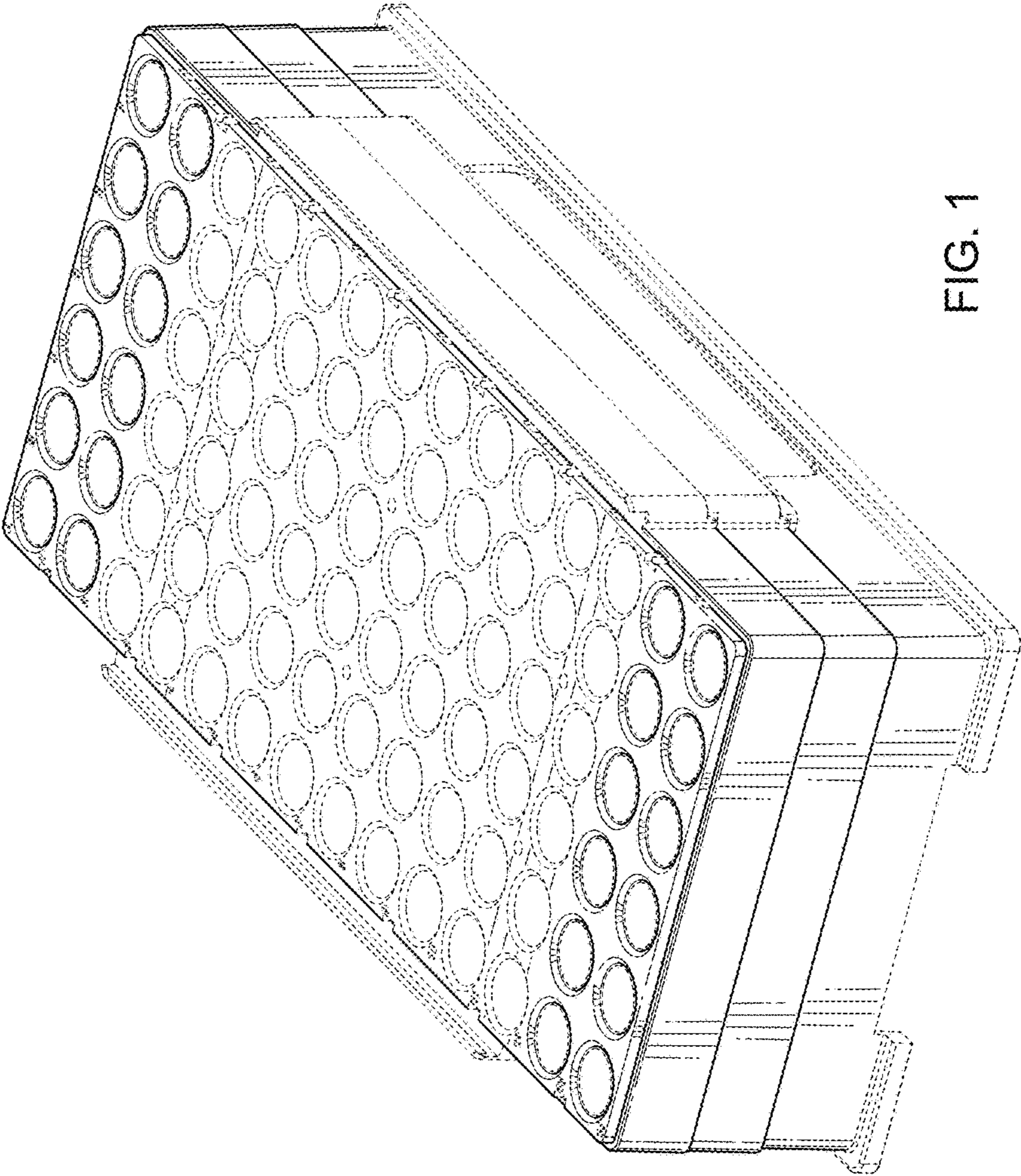

FIG. 1

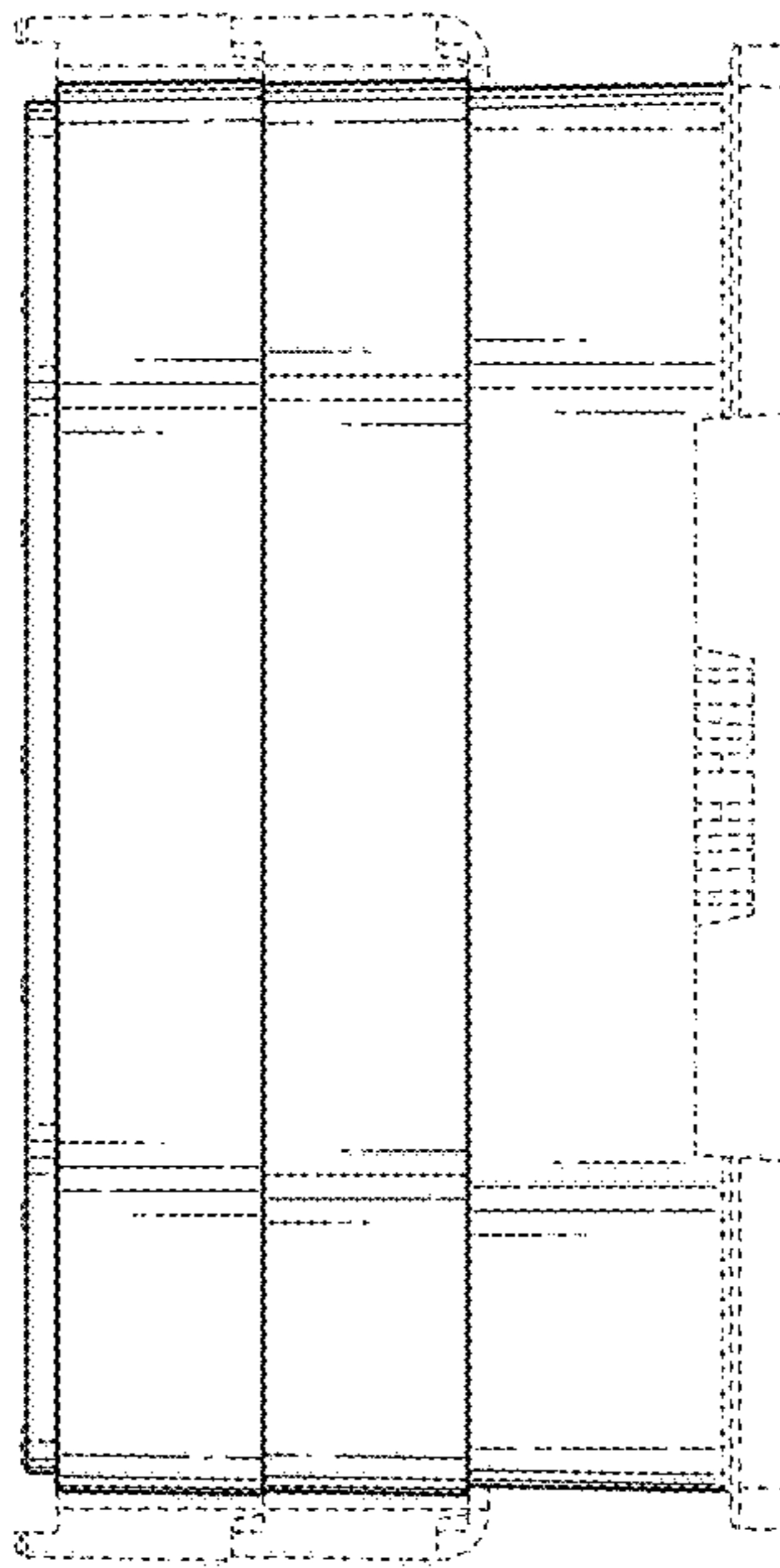

FIG. 2

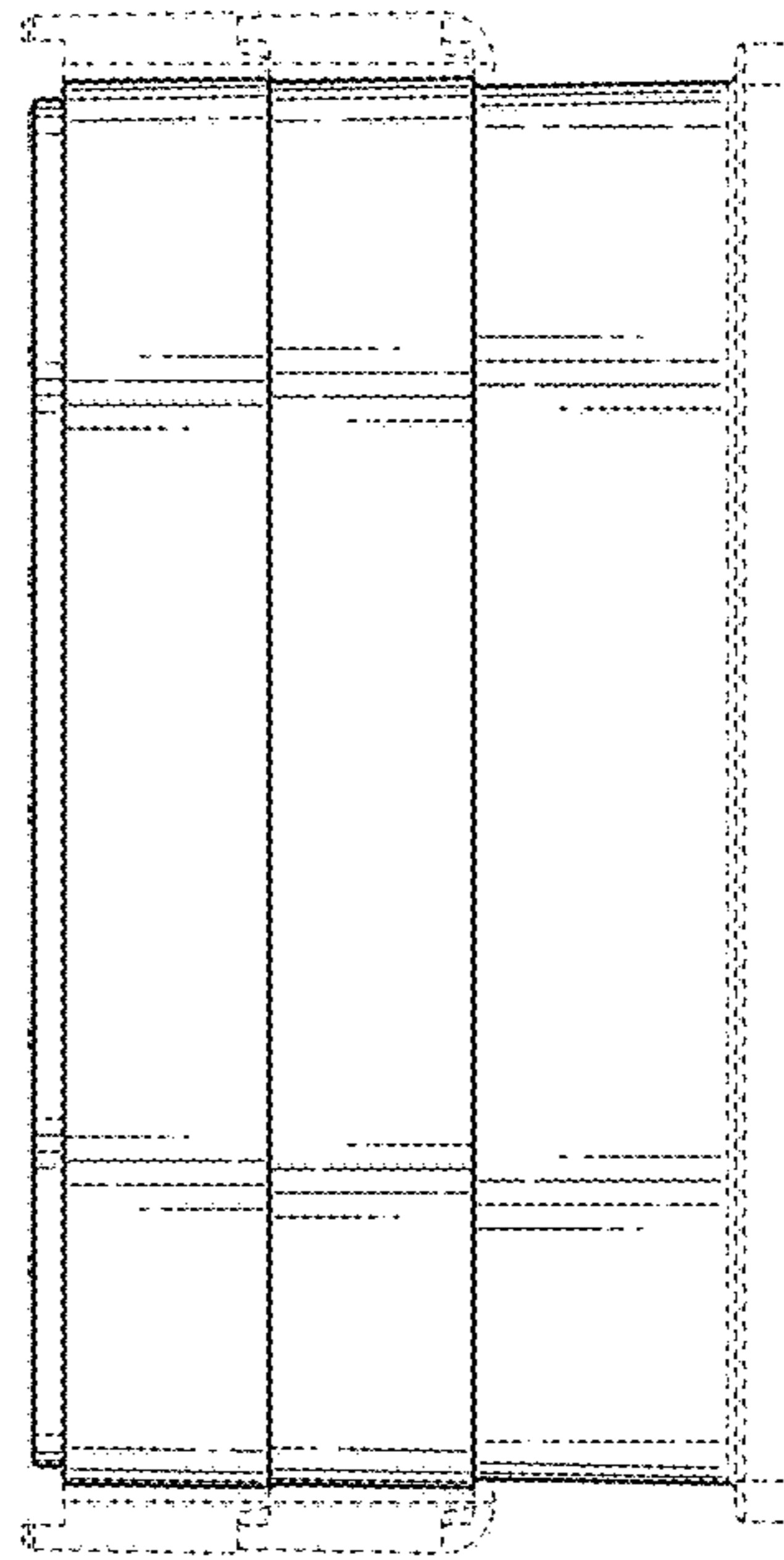

FIG. 3

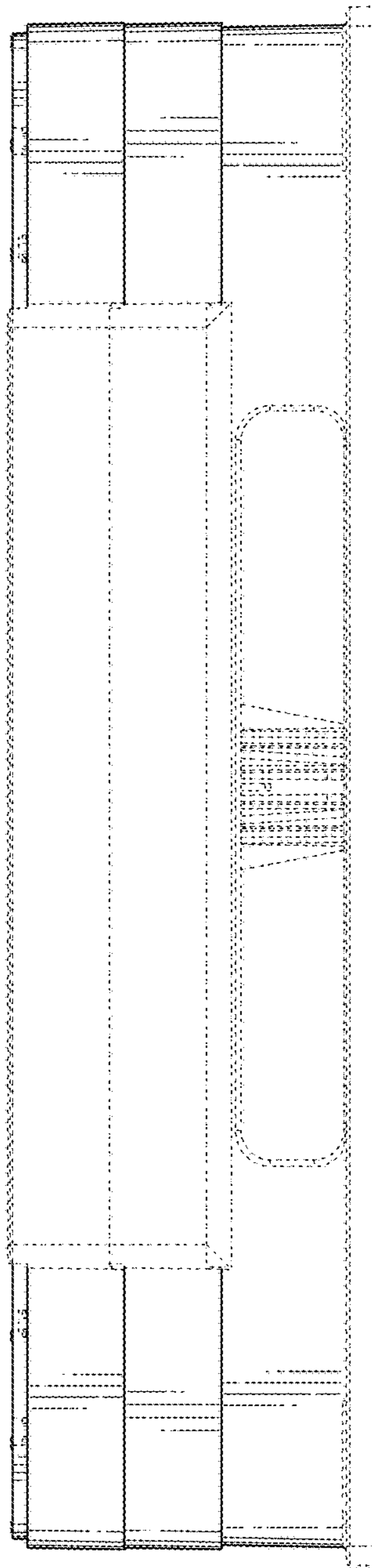

FIG. 4

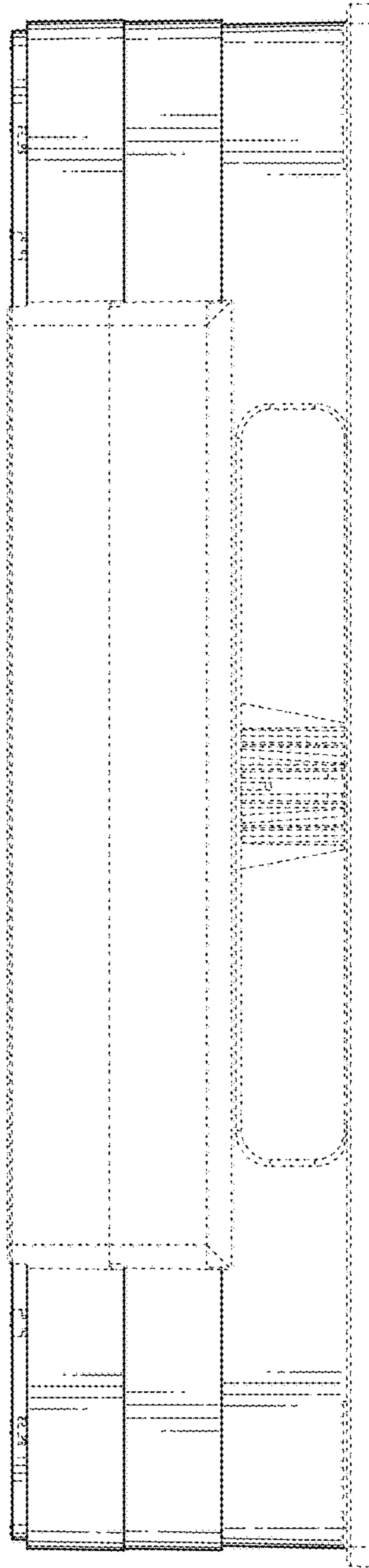

FIG. 5

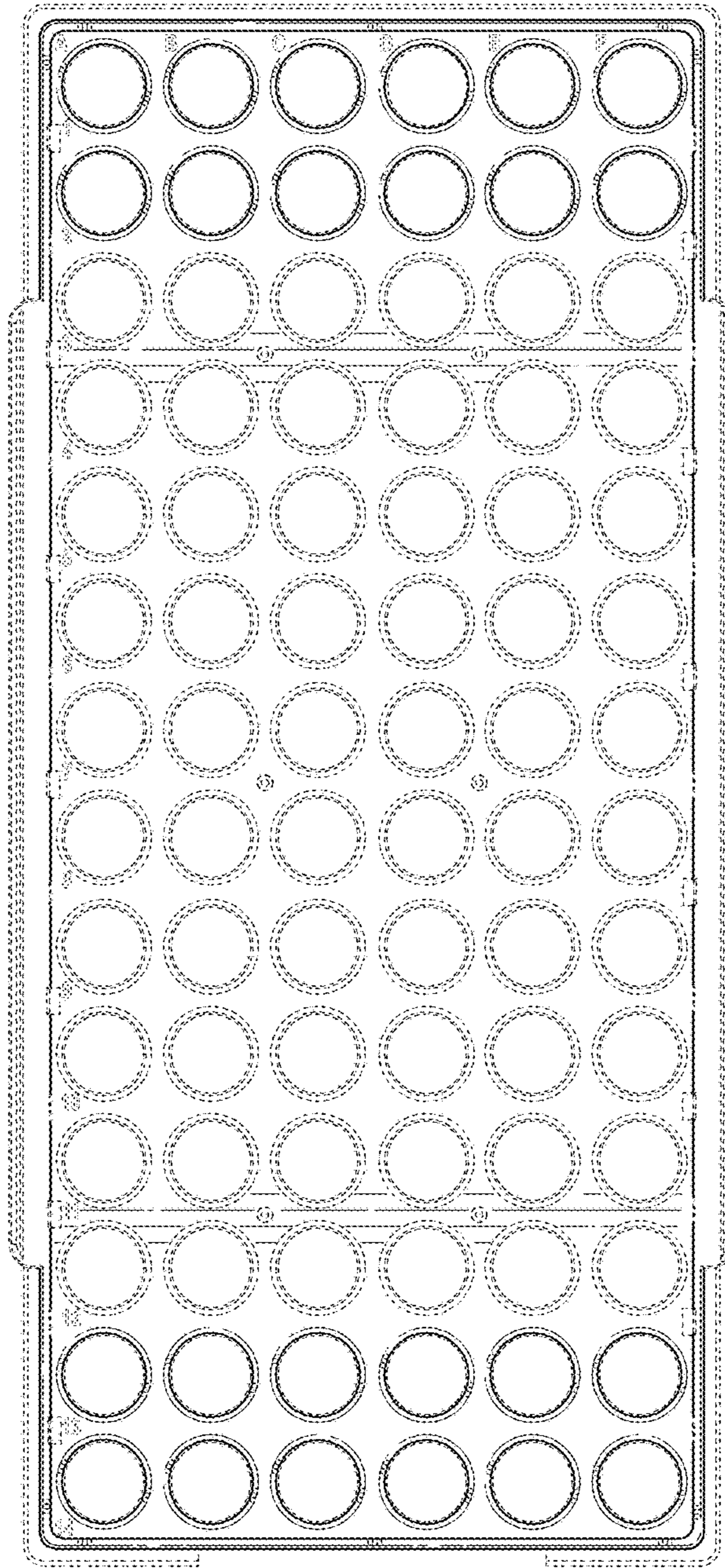

FIG. 6

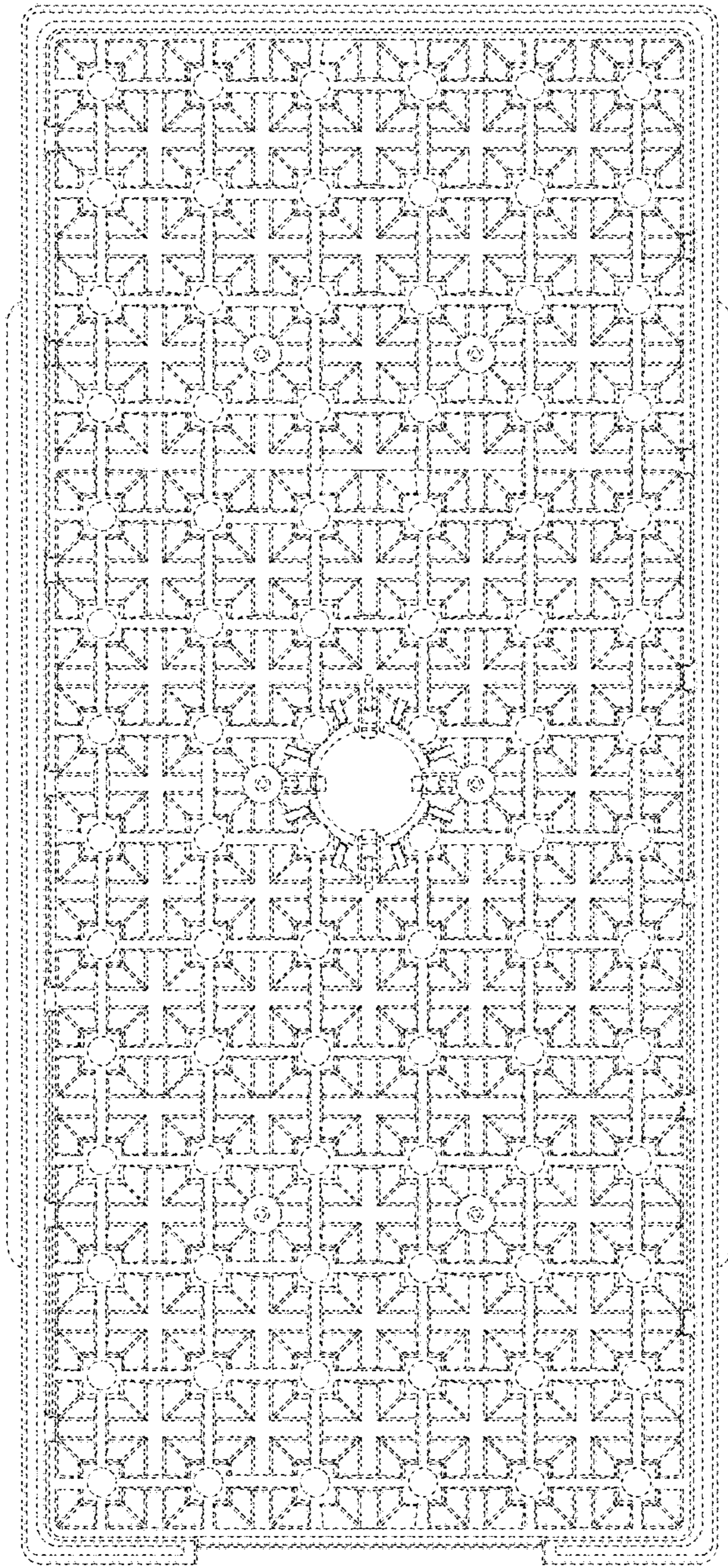

FIG. 7

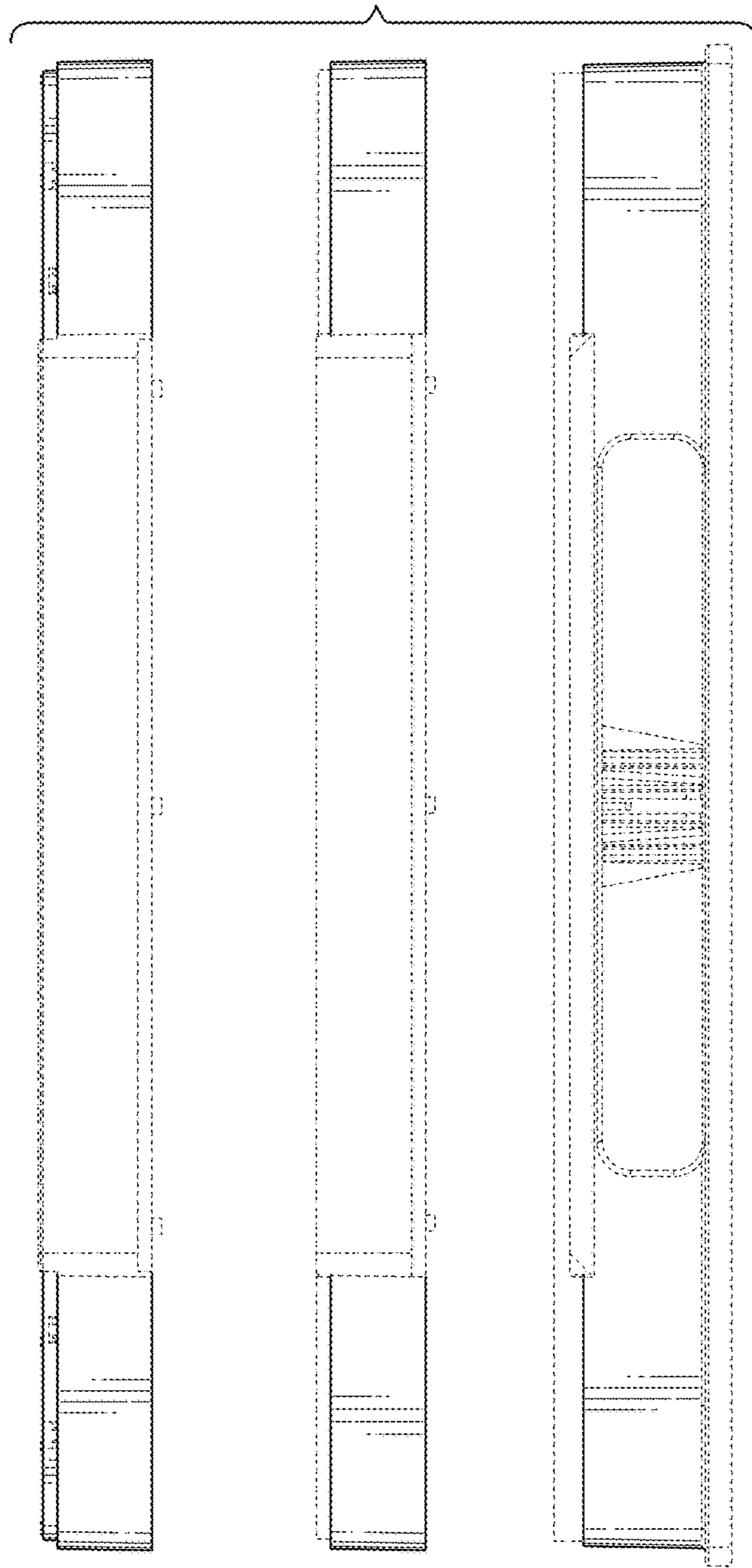

FIG. 8