



US00D844757S

(12) **United States Design Patent**  
**Norton et al.**

(10) **Patent No.:** **US D844,757 S**

(45) **Date of Patent:** **\*\* Apr. 2, 2019**

- (54) **BRIDGE PIECE**
- (71) Applicant: **Cleveland Reclaim Industries, Inc.**,  
Lorain, OH (US)
- (72) Inventors: **Tom Norton**, Bay Village, OH (US);  
**Stephen P. Casteel**, Canal Fulton, OH  
(US); **Michael W Jackson**, Wooster,  
OH (US)
- (73) Assignee: **Cleveland Reclaim Industries**, Lorain,  
OH (US)

6,287,047	B1 *	9/2001	Dufresne	.....	E01F 9/529 138/106
D552,217	S *	10/2007	Norton	.....	D23/259
D567,913	S *	4/2008	Norton	.....	D23/259
D705,514	S *	5/2014	Tai	.....	D34/32
D706,513	S *	6/2014	LaBarbera	.....	D34/32
D725,748	S *	3/2015	Lake	.....	D23/259
D772,431	S *	11/2016	Norton	.....	D25/113
D815,306	S *	4/2018	Norton	.....	D25/113
2010/0282352	A1 *	11/2010	Maue	.....	H02G 9/025 138/104
2014/0119831	A1 *	5/2014	Hill	.....	E02B 3/14 405/16

(\*\*) Term: **15 Years**

(21) Appl. No.: **29/544,094**

(22) Filed: **Oct. 30, 2015**

(51) **LOC (11) Cl.** ..... **23-01**

(52) **U.S. Cl.**  
USPC ..... **D23/259**

(58) **Field of Classification Search**  
USPC ..... D23/259-261, 262-266; D8/354, 396;  
D13/155; D34/32; D25/123, 125,  
D25/113-118; 104/275-277; 404/15;  
138/106, 110  
CPC ..... E02B 3/00; E02B 3/04; E02B 3/14; E02B  
3/122; E02B 3/123; H02G 9/025; H02G  
9/02; H02G 9/04  
See application file for complete search history.

(56) **References Cited**

**U.S. PATENT DOCUMENTS**

D205,277	S *	7/1966	Gilchrist	.....	D23/269
D370,717	S *	6/1996	Ziaylek, Jr.	.....	D23/266
D415,471	S *	10/1999	Henry	.....	D13/155
6,067,681	A *	5/2000	Zeinstra	.....	A62C 33/06 104/275

\* cited by examiner

*Primary Examiner* — Eric L Goodman

*Assistant Examiner* — Amy C Wierenga

(74) *Attorney, Agent, or Firm* — Calfee, Halter &  
Griswold, LLP

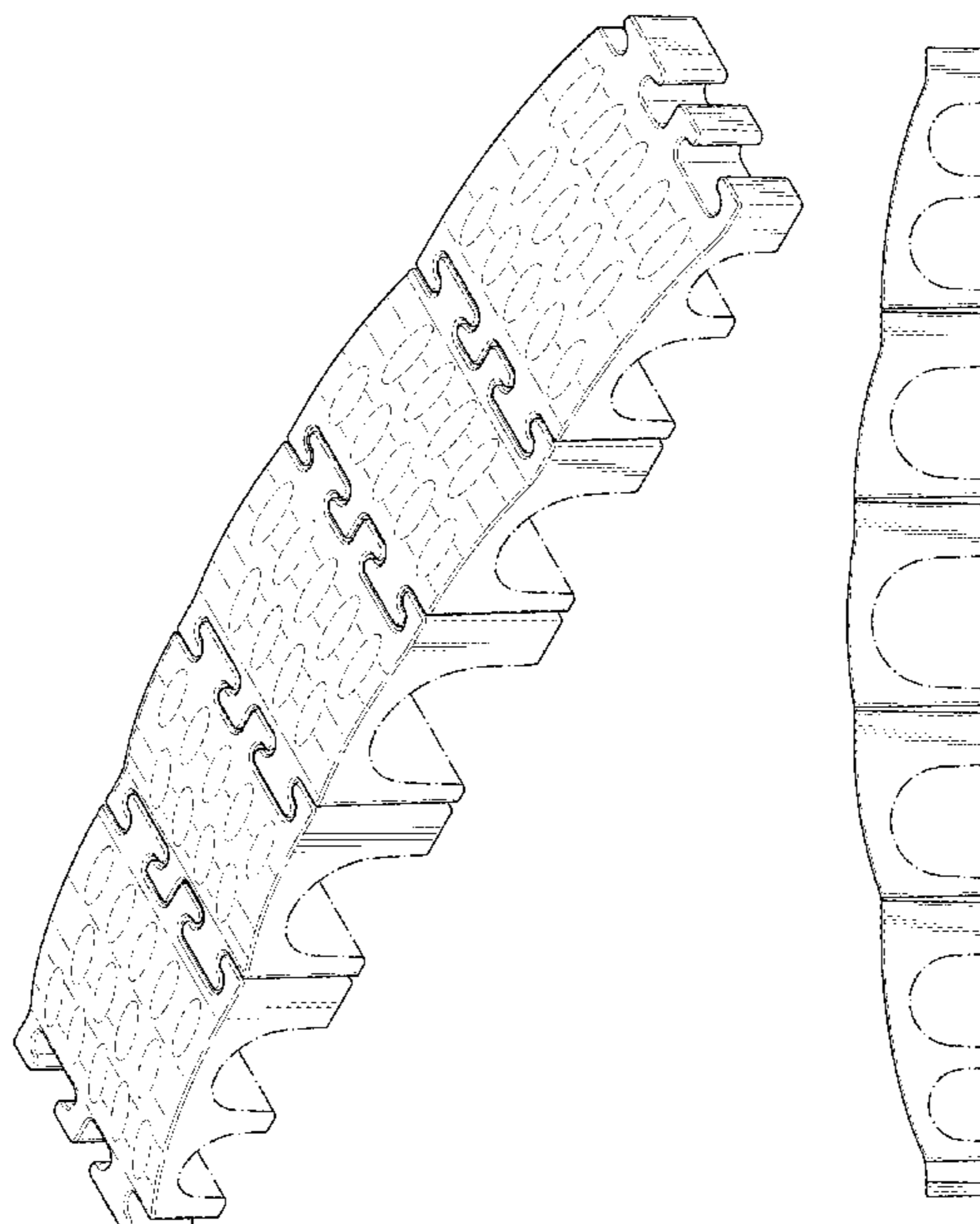
(57) **CLAIM**

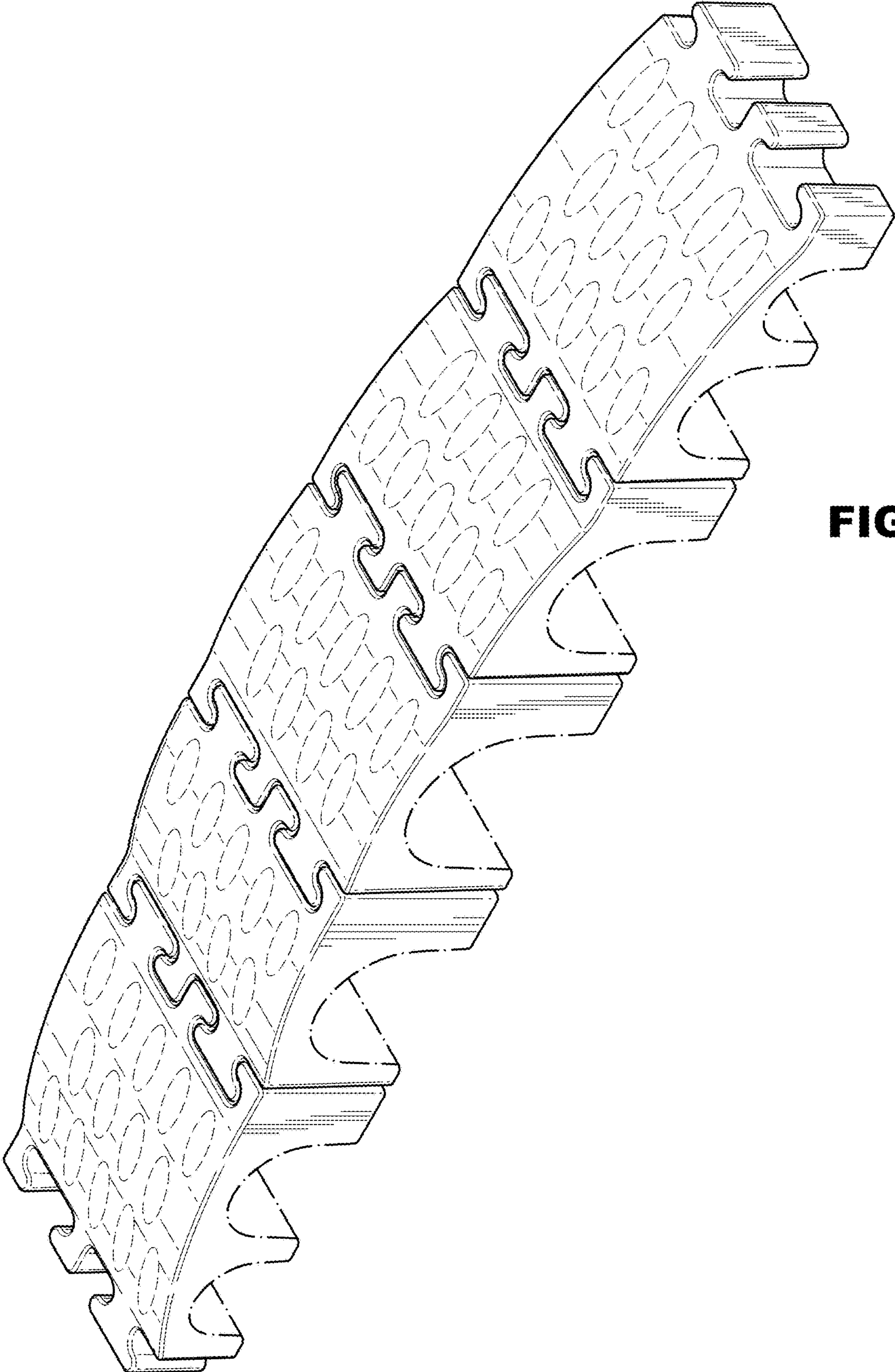
We claim the ornamental design for a bridge piece, as shown and described.

**DESCRIPTION**

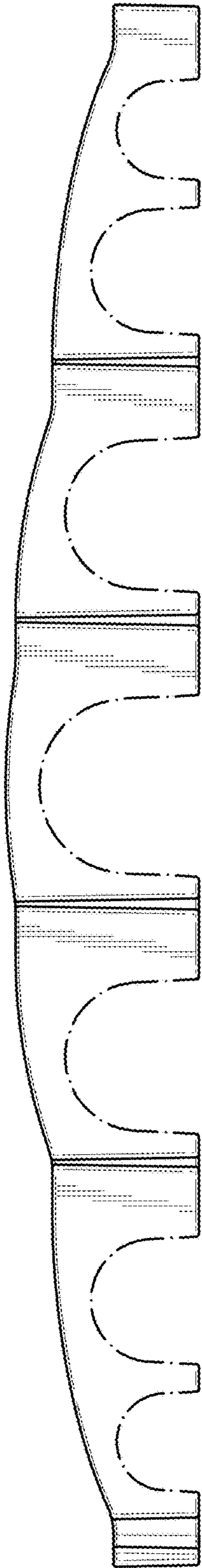
FIG. 1 is a front, right, top perspective view of a bridge piece;  
FIG. 2 is a front elevational view thereof;  
FIG. 3 is a rear elevational view thereof;  
FIG. 4 is a right side elevational view thereof;  
FIG. 5 is a left side elevational view thereof;  
FIG. 6 is a top plan view thereof; and,  
FIG. 7 is a bottom plan view thereof.  
The evenly dashed broken lines depict portions of the bridge piece that form no part of the claim. The dash-dot broken lines define the boundaries of the claim that form no part of the claim.

**1 Claim, 4 Drawing Sheets**

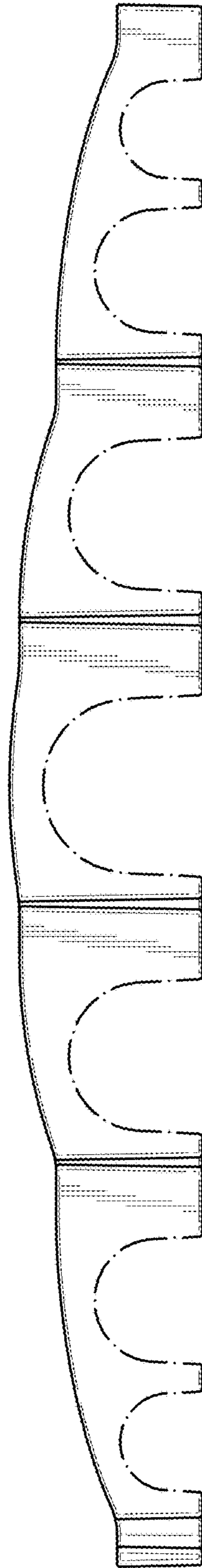




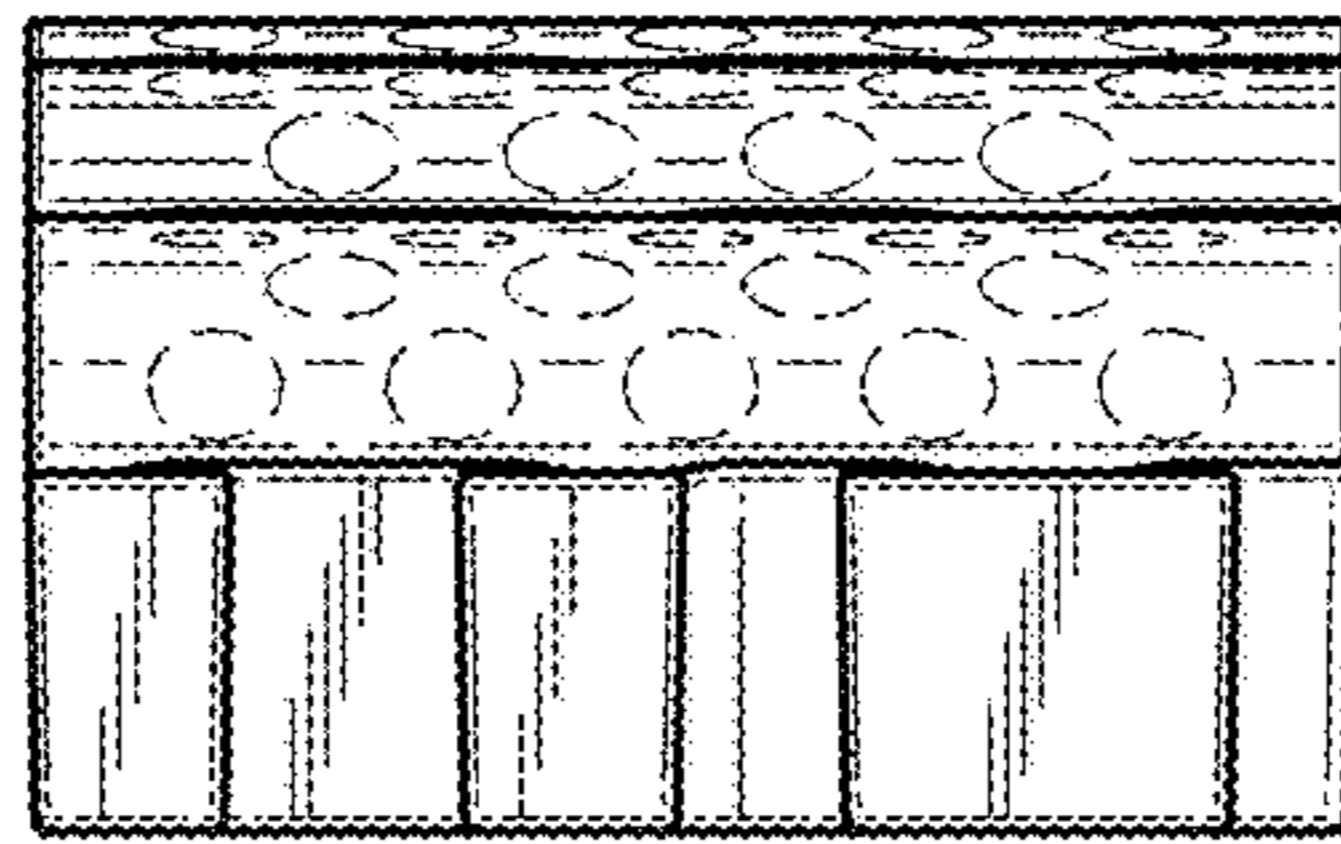
**FIG. 1**



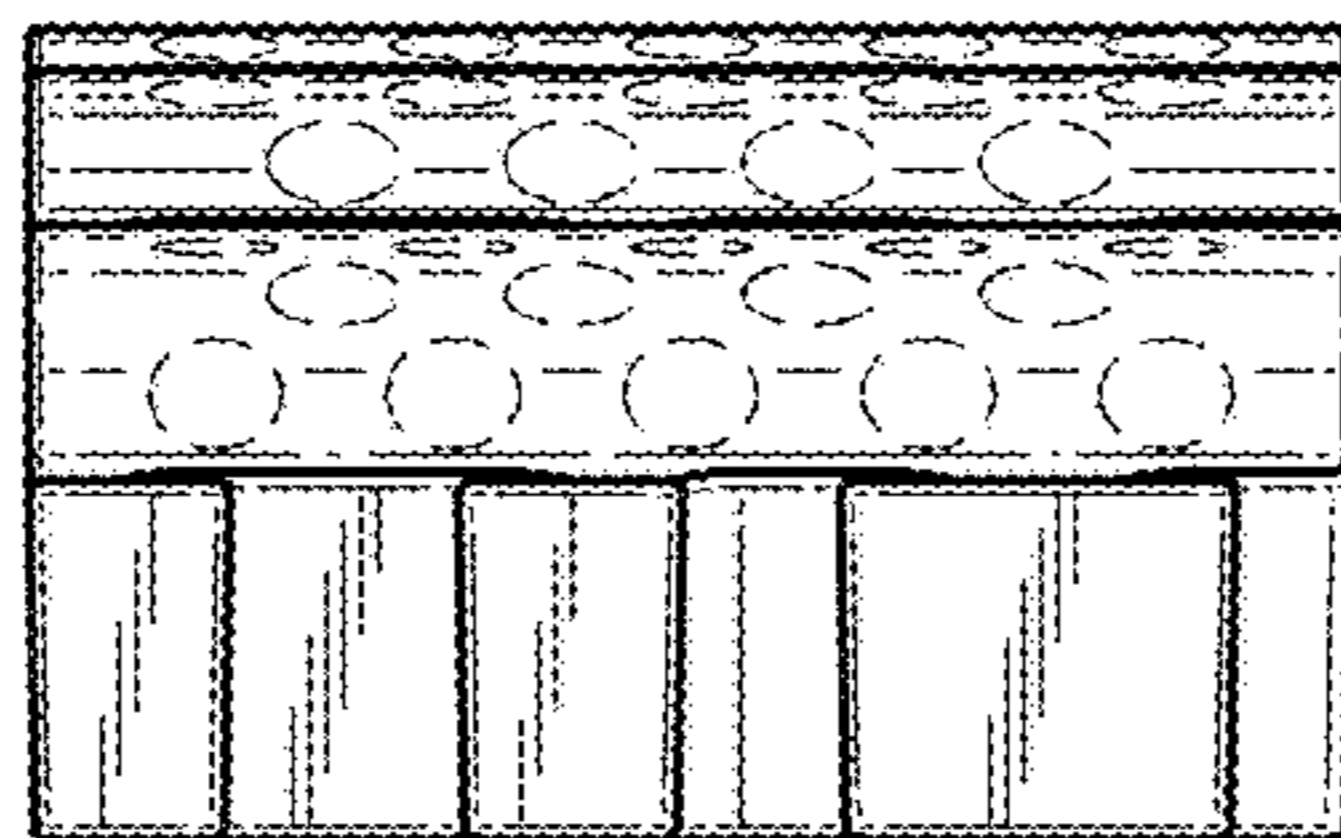
**FIG. 2**



**FIG. 3**



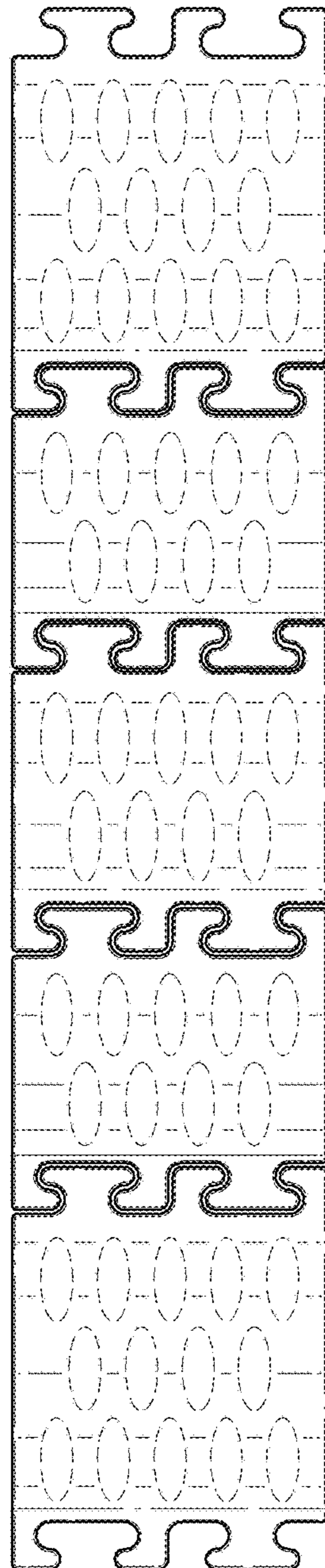
**FIG. 4**



**FIG. 5**



**FIG. 6**



**FIG. 7**

