



US00D844635S

(12) **United States Design Patent**  
**Spångberg**

(10) **Patent No.:** **US D844,635 S**

(45) **Date of Patent:** **\*\* Apr. 2, 2019**

(54) **PORTION OF A DISPLAY SCREEN WITH A GRAPHICAL USER INTERFACE**

(71) Applicant: **Episurf IP Management AB,**  
Stockholm (SE)

(72) Inventor: **Jeanette Spångberg,** Stockholm (SE)

(73) Assignee: **EPISURF IP MANAGEMENT AB,**  
Stockholm (SE)

(\*\*) Term: **15 Years**

(21) Appl. No.: **29/598,170**

(22) Filed: **Mar. 23, 2017**

(30) **Foreign Application Priority Data**

Mar. 13, 2017 (EM) ..... 003796606-0001  
Mar. 13, 2017 (EM) ..... 003796606-0002

(51) **LOC (11) Cl.** ..... **14-04**

(52) **U.S. Cl.**  
USPC ..... **D14/485**

(58) **Field of Classification Search**  
USPC ..... D14/485, 486, 487, 488, 489-495  
CPC ..... A61B 5/02; A61B 8/46; G06F 19/3406;  
G06F 18/34; G06F 19/3418; G06T  
2207/30004  
See application file for complete search history.

(56) **References Cited**

**U.S. PATENT DOCUMENTS**

8,118,815 B2 \* 2/2012 van der Walt ..... A61B 17/56  
606/102  
D779,558 S \* 2/2017 Ibsies ..... G06F 19/3418  
D14/495  
D786,927 S \* 5/2017 Ibsies ..... A61B 17/7017  
D14/492  
D787,555 S \* 5/2017 Ibsies ..... G06T 19/20  
D14/492  
9,818,231 B2 \* 11/2017 Coffey ..... G06T 19/20

9,855,075 B2 \* 1/2018 van der Walt ..... A61B 17/7017  
9,886,797 B2 \* 2/2018 Bidne ..... G06T 19/20  
2003/0184577 A1 \* 10/2003 Petrella ..... G06F 19/3418  
715/719  
2006/0142657 A1 \* 6/2006 Quaid ..... A61B 17/1764  
600/424

(Continued)

*Primary Examiner* — Robin V Webster

*Assistant Examiner* — Rachel A Voorhies

(74) *Attorney, Agent, or Firm* — Schmeiser, Olsen & Watts, LLP

(57) **CLAIM**

The ornamental design for a portion of a display screen with a graphical user interface, as shown and described.

**DESCRIPTION**

The file of this patent contains at least one drawing/photograph executed in color. Copies of this patent with color drawing(s)/photograph(s) will be provided by the Office upon request and payment of the necessary fee.

FIG. 1 is a front view of a first image of a transition of a portion of a display screen with a graphical user interface; FIG. 2 is a front view of a second image thereof; FIG. 3 is a front view of a third image thereof; FIG. 4 is a front view of a fourth image thereof; FIG. 5 is a front view of a fifth image thereof; FIG. 6 is a front view of a sixth image thereof; and, FIG. 7 is a front view of a seventh image thereof.

The appearance of the image transitions sequentially between the images shown in FIGS. 1-7. The process or period in which one image transitions to another image forms no part of the claimed design.

The outer broken lines shown in FIGS. 1-7 represent the display screen portion and form no part of the claimed design.

**1 Claim, 7 Drawing Sheets**  
**(7 of 7 Drawing Sheet(s) Filed in Color)**

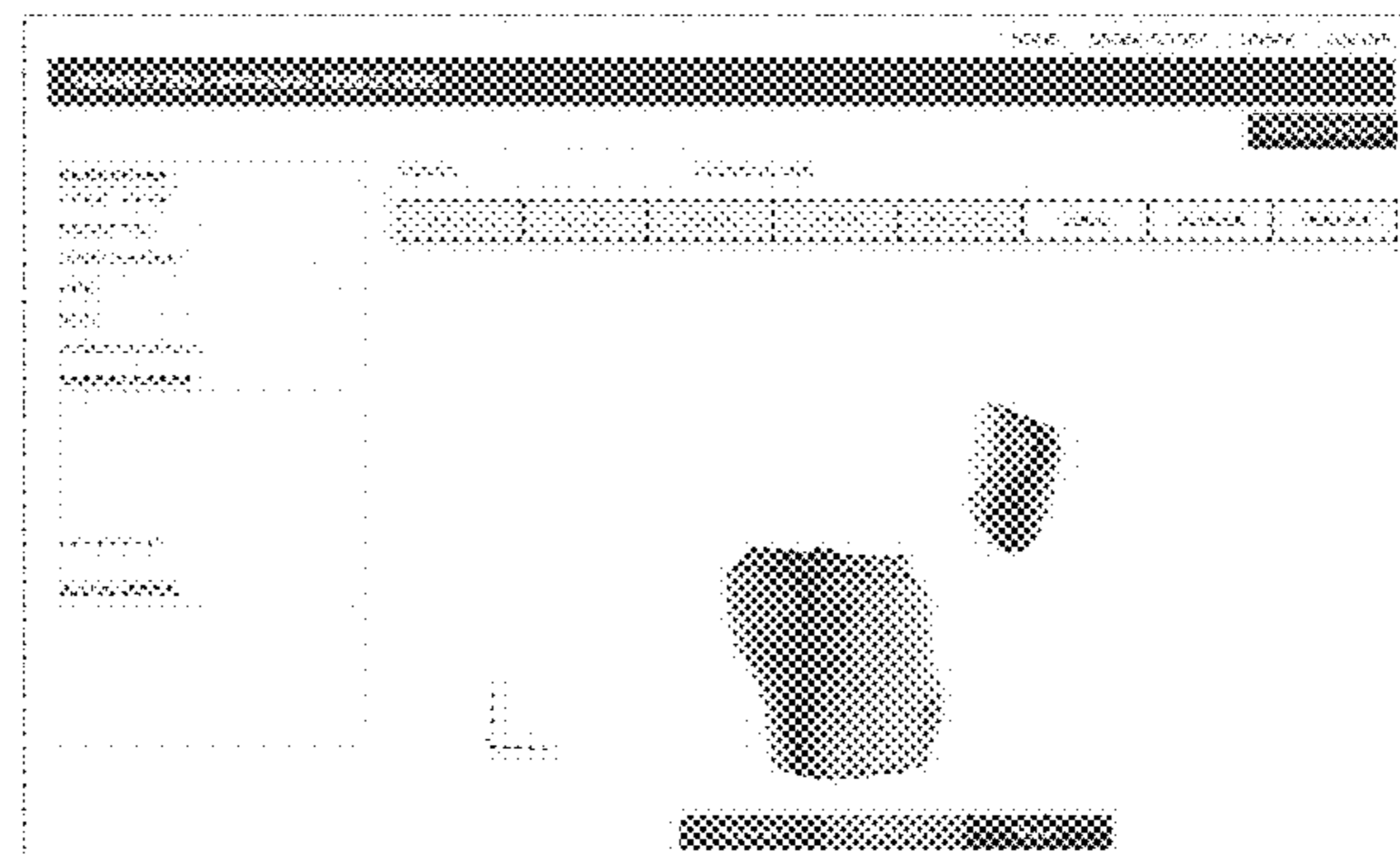
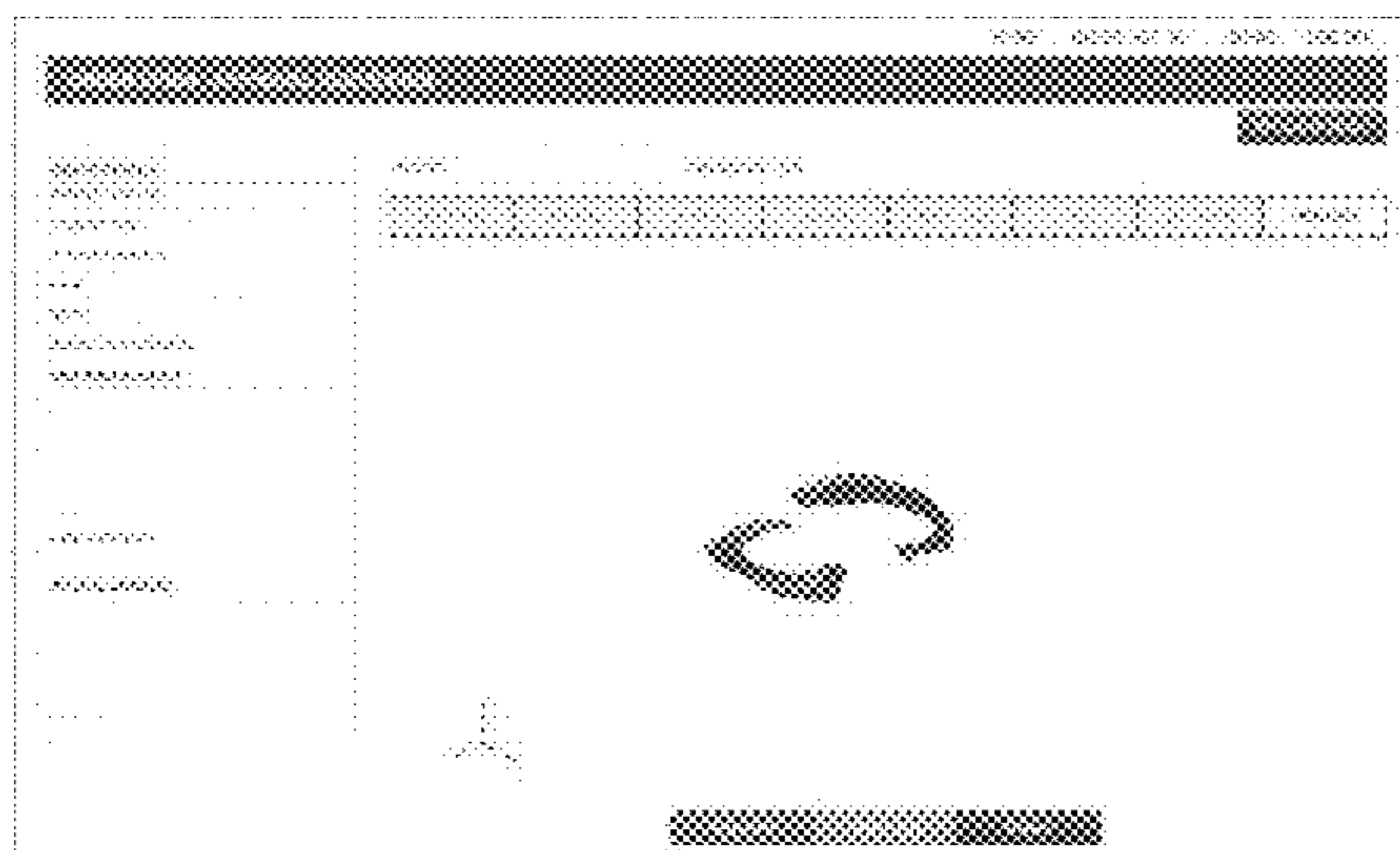

(56)

**References Cited**

U.S. PATENT DOCUMENTS

2008/0269596 A1\* 10/2008 Revie ..... G06F 19/00  
600/424  
2009/0163834 A1\* 6/2009 Wilssens ..... A61B 5/1036  
600/592  
2010/0076505 A1\* 3/2010 Borja ..... A61F 2/4657  
606/86 R  
2011/0179389 A1\* 7/2011 Douen ..... G09B 23/28  
715/843  
2012/0194505 A1\* 8/2012 Beck ..... G09G 5/363  
345/419  
2012/0194546 A1\* 8/2012 Ibsies ..... A61C 19/00  
345/629  
2015/0382123 A1\* 12/2015 Jobani ..... H04R 1/1016  
700/98  
2017/0273745 A1\* 9/2017 Turquier ..... A61B 34/10  
2018/0095653 A1\* 4/2018 Hasek ..... G06F 3/04883

\* cited by examiner

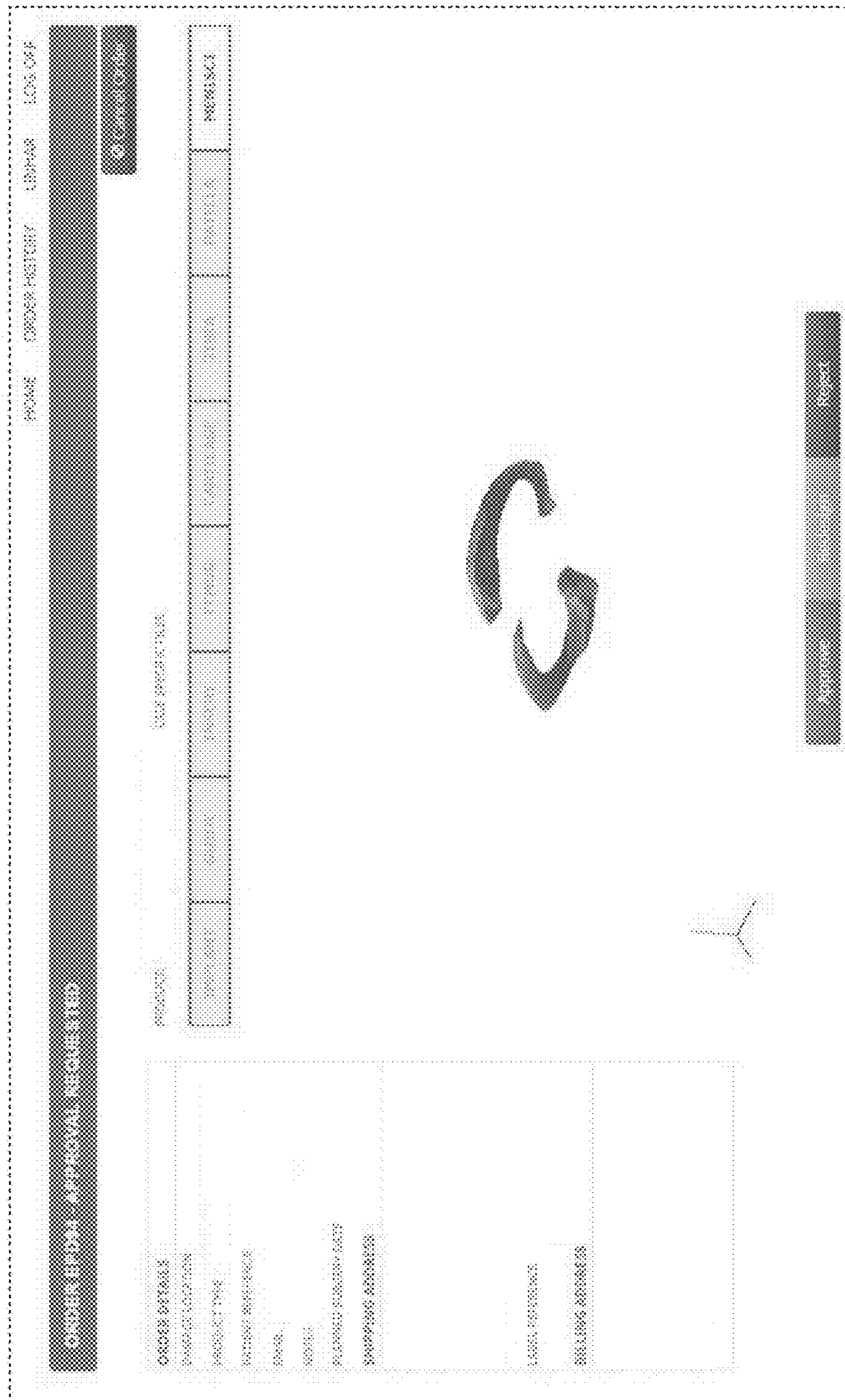

FIG. 1



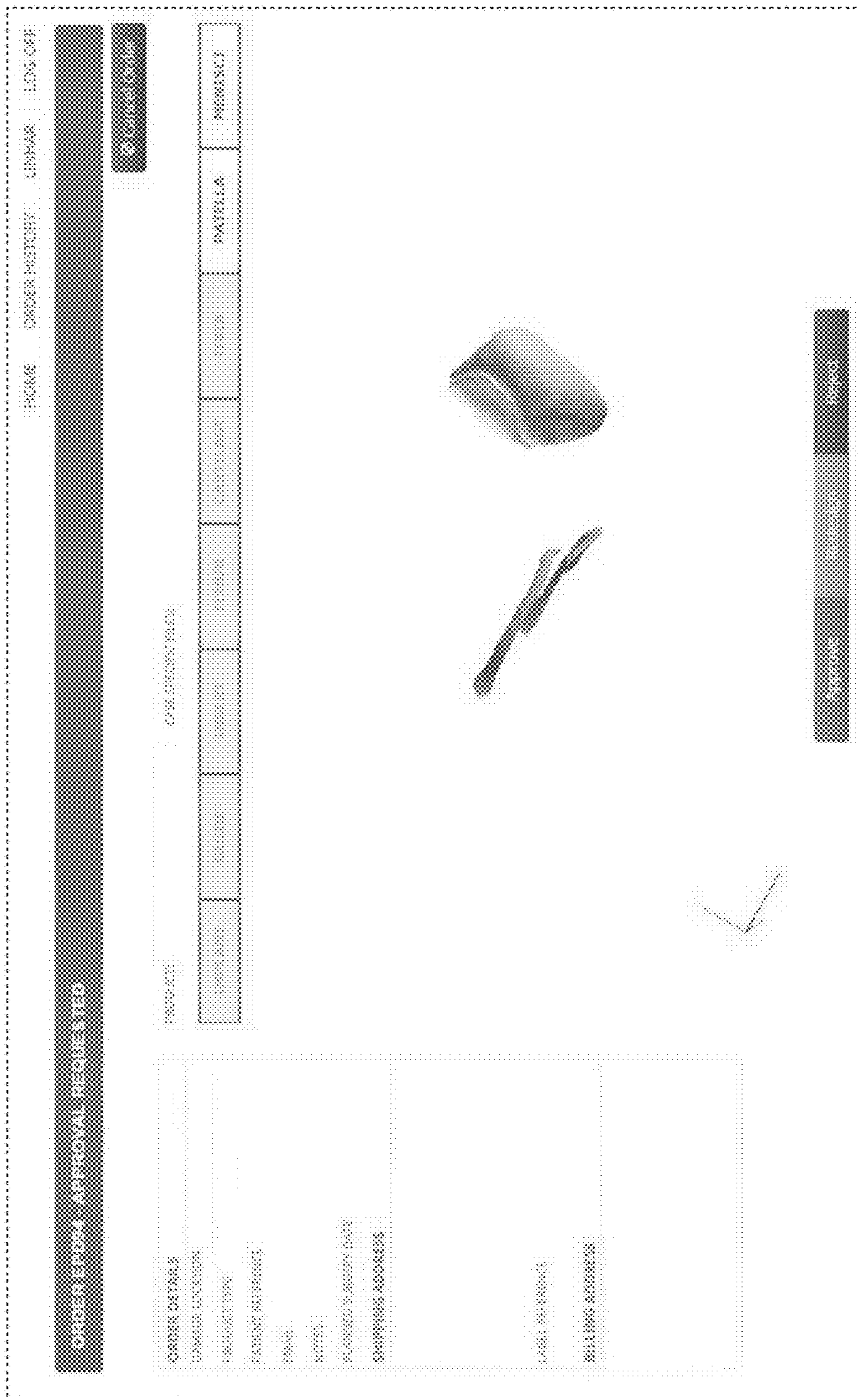

FIG. 2

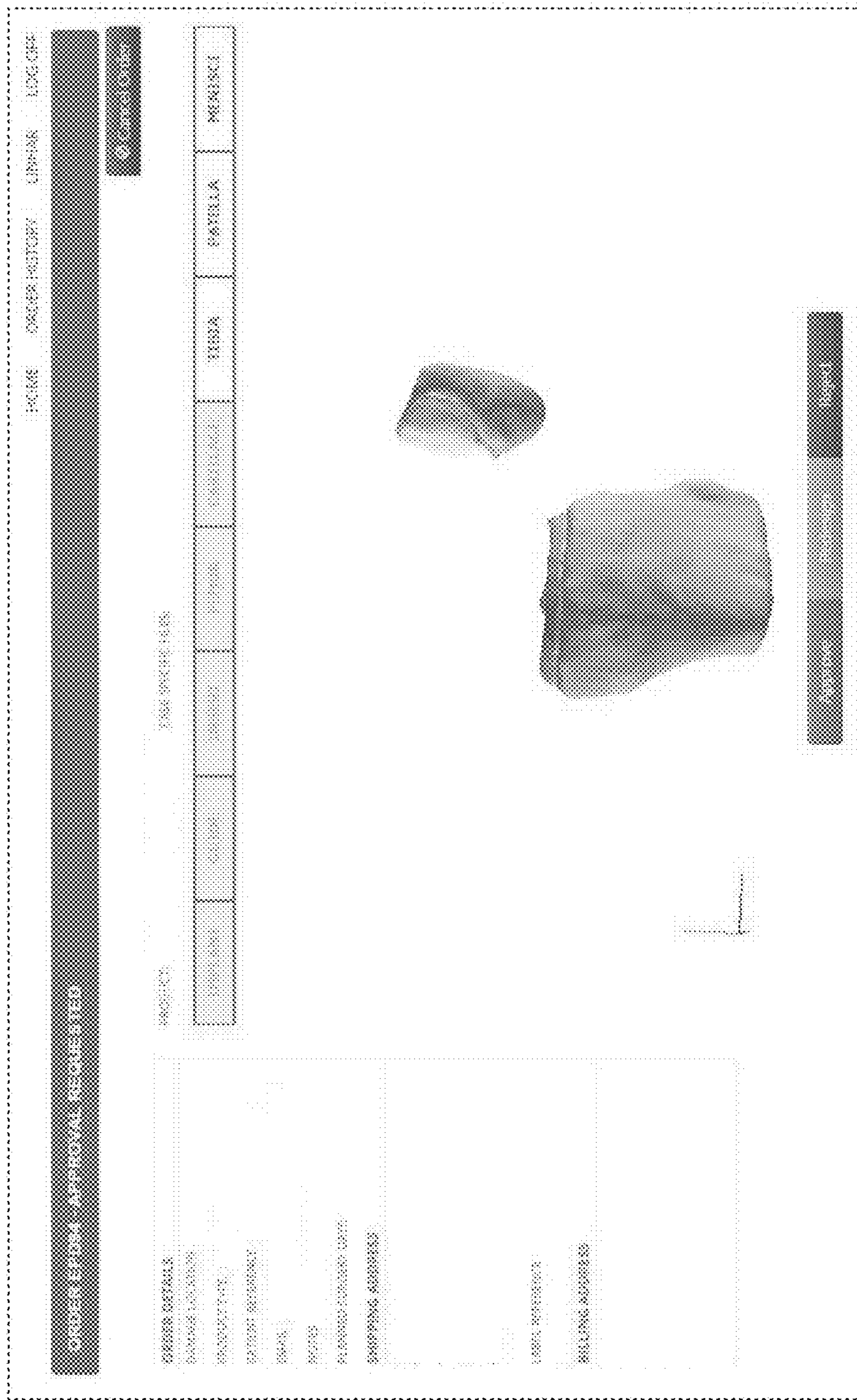

FIG. 3

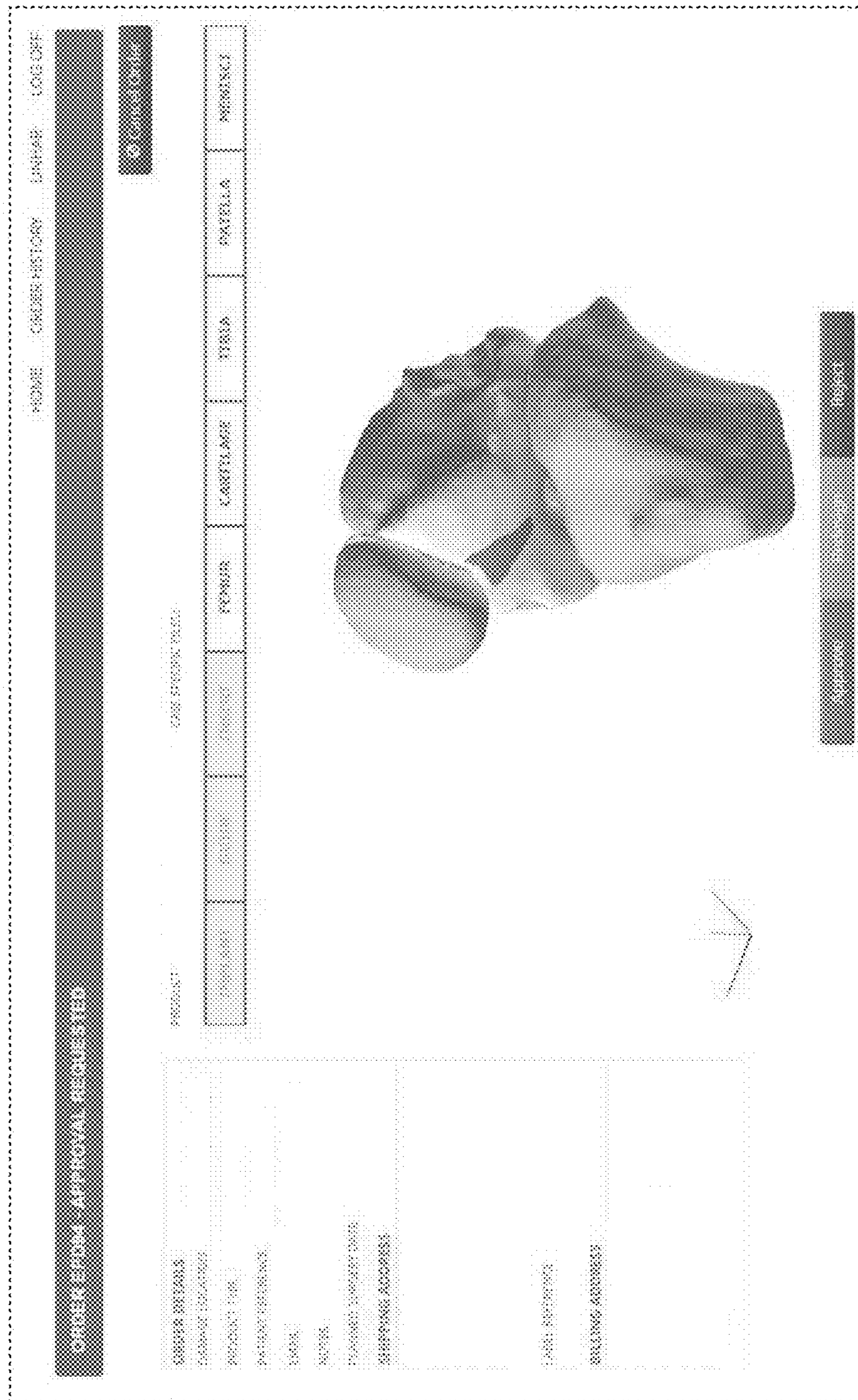

FIG. 4





FIG. 5

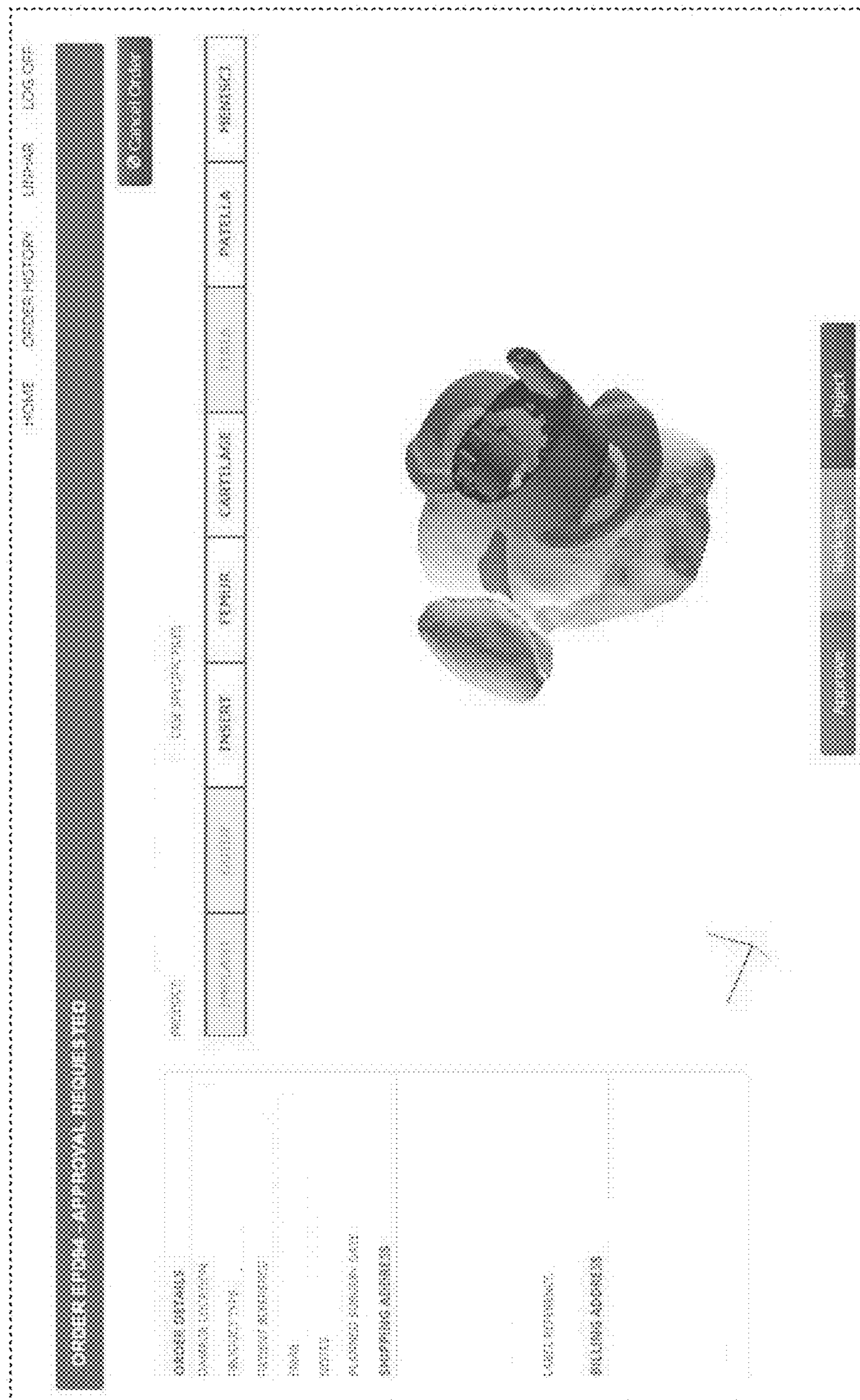

FIG. 6



