



US00D844589S

(12) **United States Design Patent**
Yang et al.

(10) **Patent No.:** **US D844,589 S**
(45) **Date of Patent:** **** Apr. 2, 2019**

(54) **ANTENNA**

(71) Applicant: **SHENZHEN ANTOP TECHNOLOGY LIMITED**, Shenzhen (CN)

(72) Inventors: **Ruidian Yang**, Shenzhen (CN); **Bosen Yang**, Shenzhen (CN)

(73) Assignee: **SHENZHEN ANTOP TECHNOLOGY LIMITED**, Shenzhen (CN)

(**) Term: **15 Years**

(21) Appl. No.: **29/614,610**

(22) Filed: **Aug. 21, 2017**

(51) **LOC (11) Cl.** **14-03**

(52) **U.S. Cl.**
USPC **D14/230**

(58) **Field of Classification Search**
USPC ... D14/230.1, 203.3, 203.6, 230-238, 238.1, D14/204, 216, 221, 240, 242, 299, 314, D14/343, 496, 509, 497, 498, 500, 506, D14/168-172, 188, 195, 211, 265; D21/324, 332, 333, 487
CPC H01Q 1/12; H01Q 1/22; H01Q 1/007; H01Q 1/38; H01Q 7/00; H01Q 9/40; H01Q 9/285; H01Q 9/065; H01Q 9/44; H01Q 9/265; H01Q 19/10; H01Q 19/106; H01Q 19/12; H01Q 19/13; H01Q 19/15; H01Q 19/30; H01Q 21/28; H01Q 21/06; H01Q 21/062; H01Q 21/293; G05D 1/02; G05D 1/0234

See application file for complete search history.

(56) **References Cited**

U.S. PATENT DOCUMENTS

D414,773 S * 10/1999 Heiligenstein D14/238
D540,291 S * 4/2007 Heath D14/137

D599,379 S * 9/2009 Ryu D14/203.3
D647,502 S * 10/2011 Holzer D14/168
D693,814 S * 11/2013 Park D14/434
D697,046 S * 1/2014 Hanna D14/204
D720,752 S * 1/2015 Bleads D14/420
D726,156 S * 4/2015 Gillespie-Brown D14/216
D727,877 S * 4/2015 Seoc D14/209.1
D752,552 S * 3/2016 D'Ascanio D14/216
D783,002 S * 4/2017 Pool D14/218
D801,305 S * 10/2017 Vaclavik D14/215
D801,306 S * 10/2017 Czaniecki D14/215
D808,926 S * 1/2018 Kim D14/216
D822,716 S * 7/2018 Mangum D14/496
D830,646 S * 10/2018 Kerr D30/129

* cited by examiner

Primary Examiner — Jeffrey D Asch

Assistant Examiner — Rebekah A Caruso

(74) *Attorney, Agent, or Firm* — Muncy, Geissler, Olds & Lowe, P.C.

(57) **CLAIM**

The ornamental design for an antenna, as shown and described.

DESCRIPTION

FIG. 1 is a bottom, rear, right perspective view of an antenna showing our new design;
FIG. 2 is a front elevational view thereof;
FIG. 3 is a rear view thereof;
FIG. 4 is a left side view thereof;
FIG. 5 is a right side view thereof;
FIG. 6 is a top plan view thereof;
FIG. 7 is a bottom plan view thereof;
FIG. 8 is a front, top, right perspective view thereof; and,
FIG. 9 is another front, top, right perspective view thereof.

1 Claim, 9 Drawing Sheets

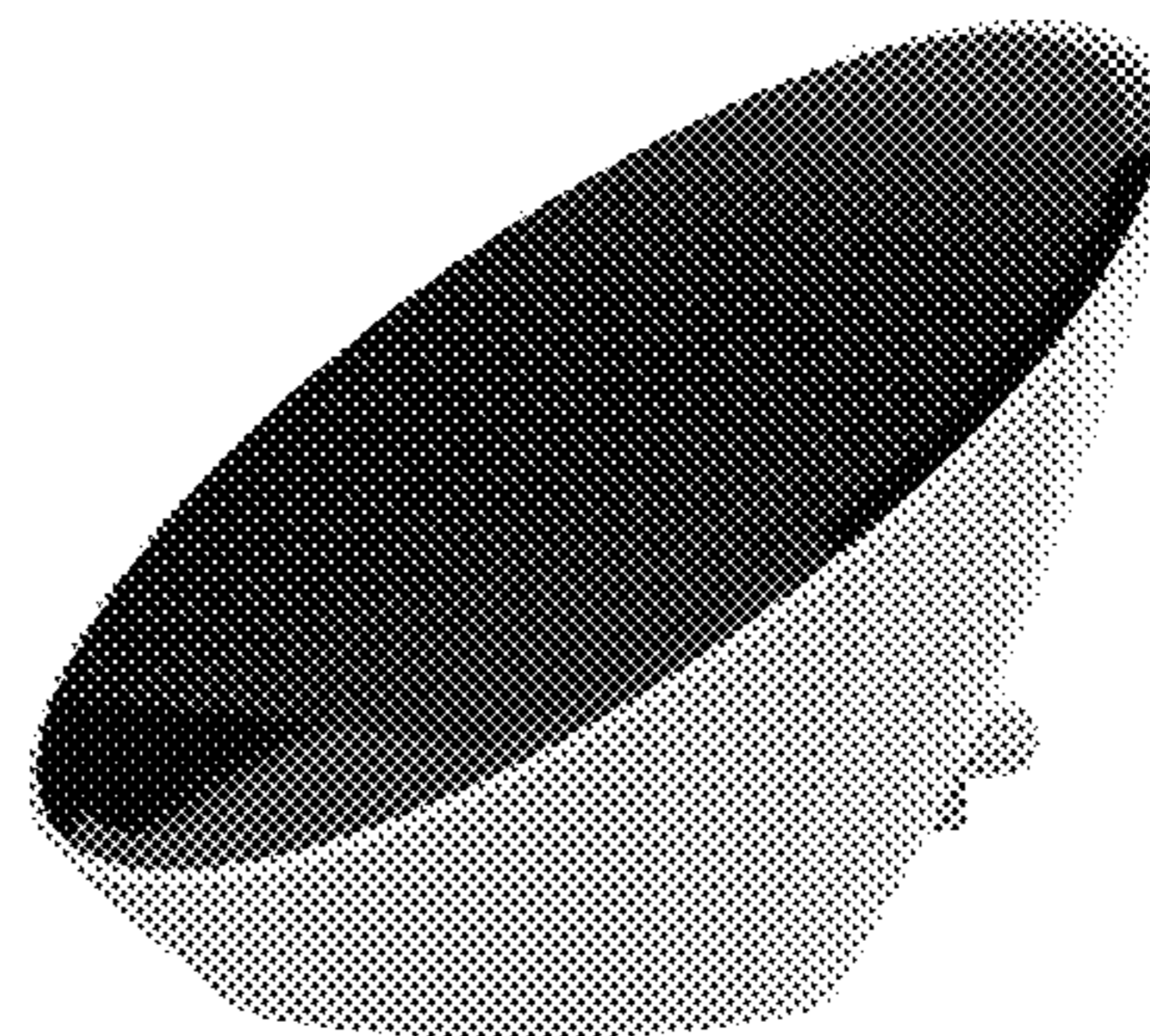
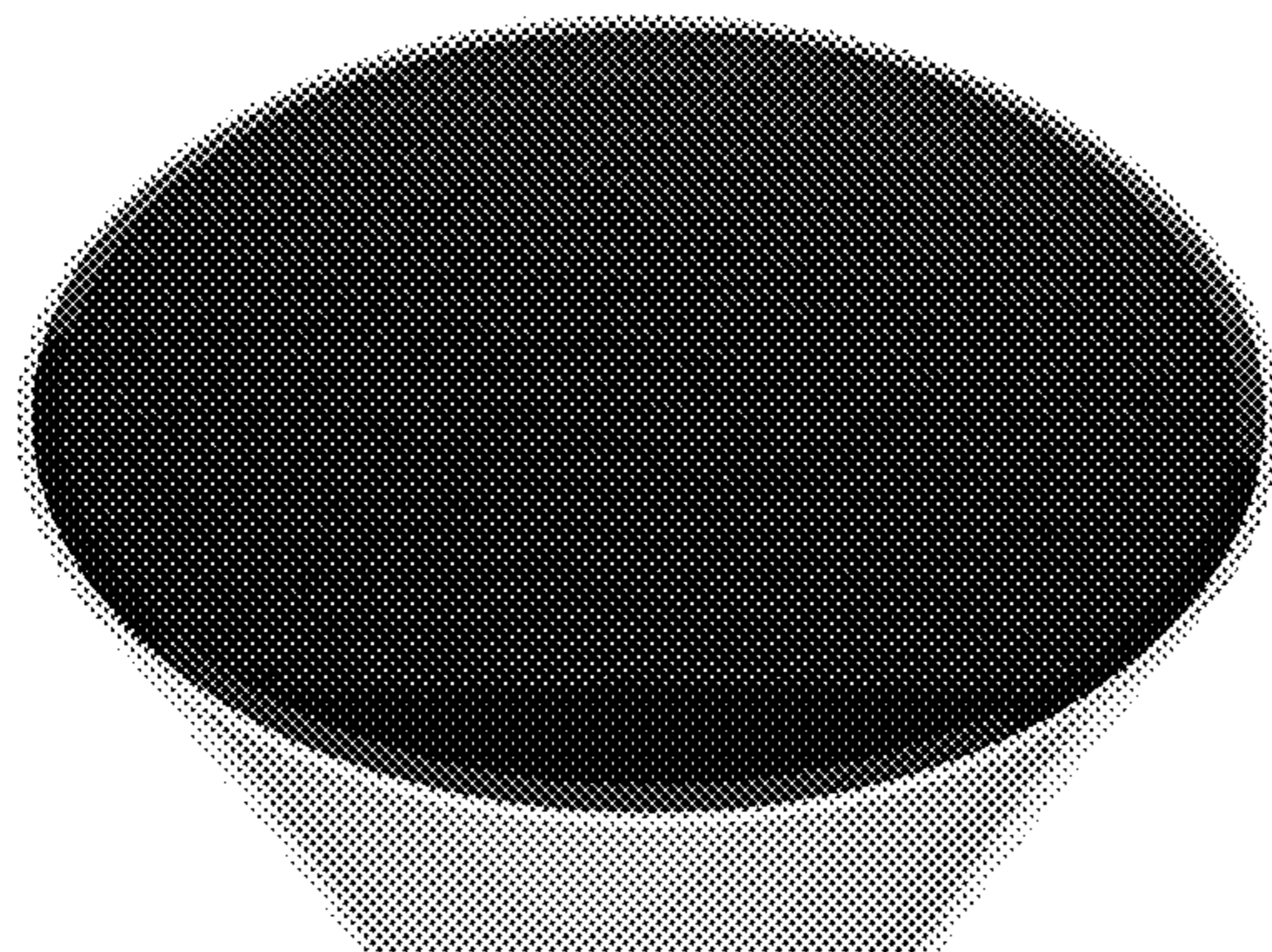

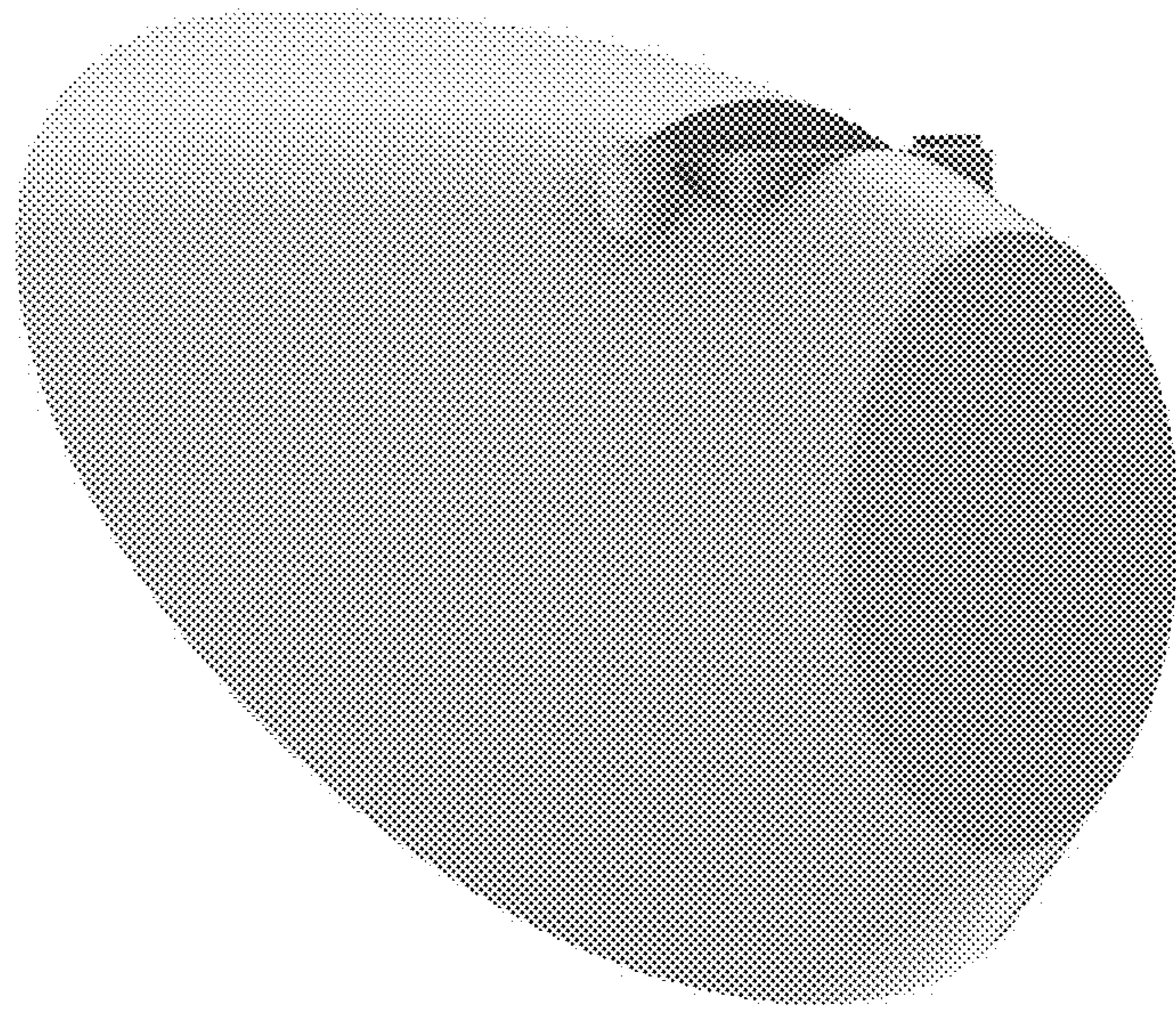

FIG. 1

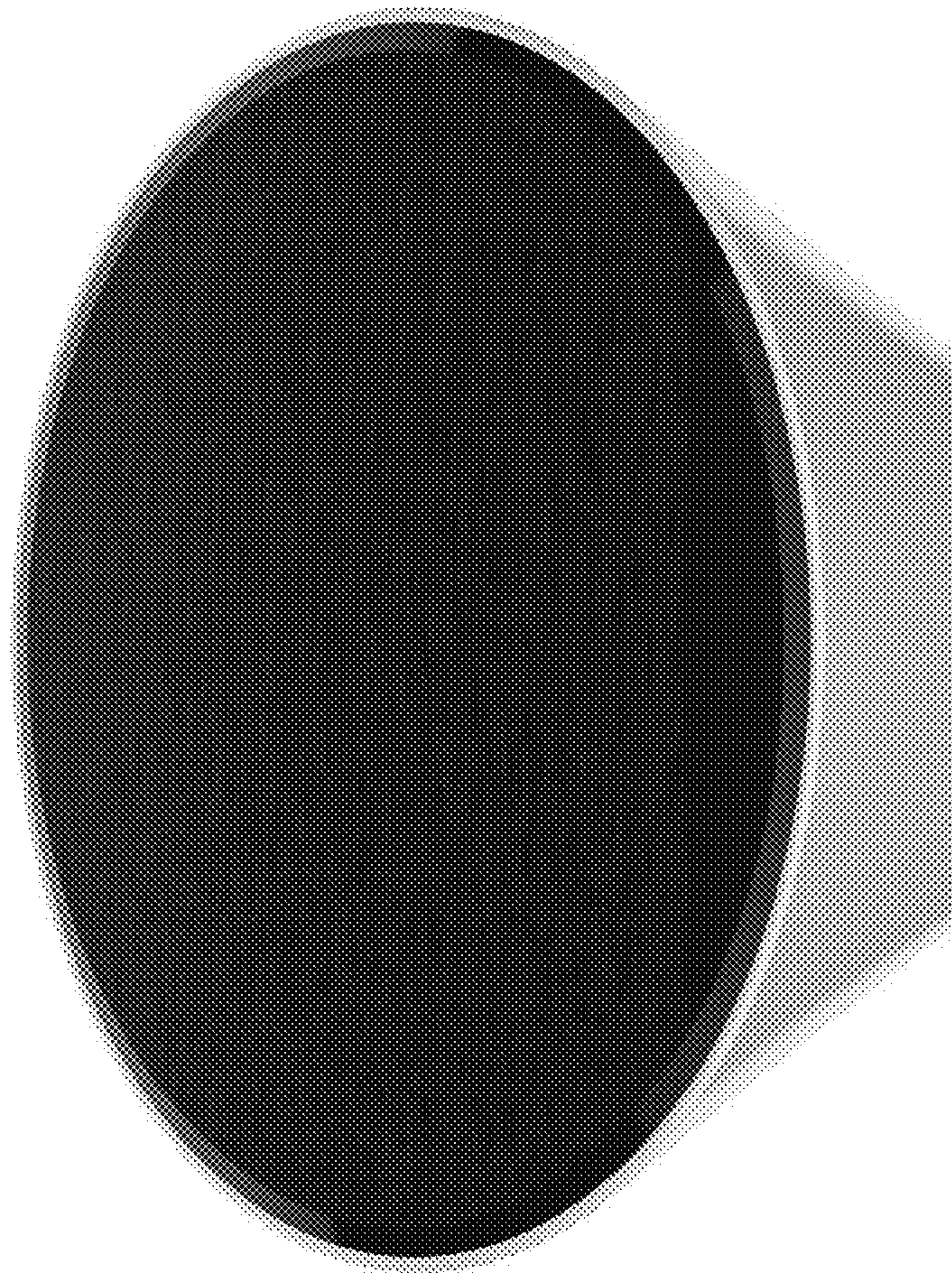

FIG. 2

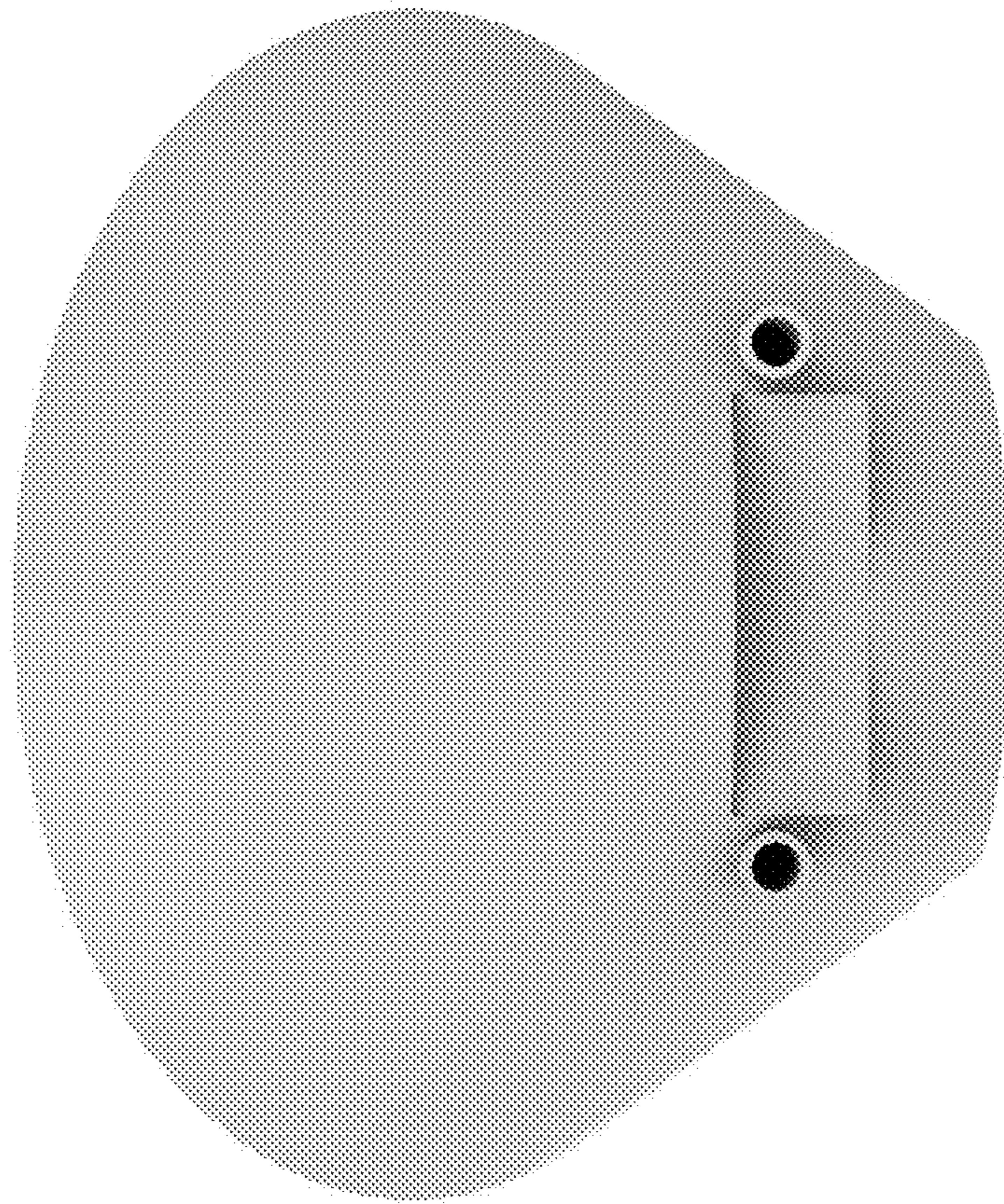

FIG. 3

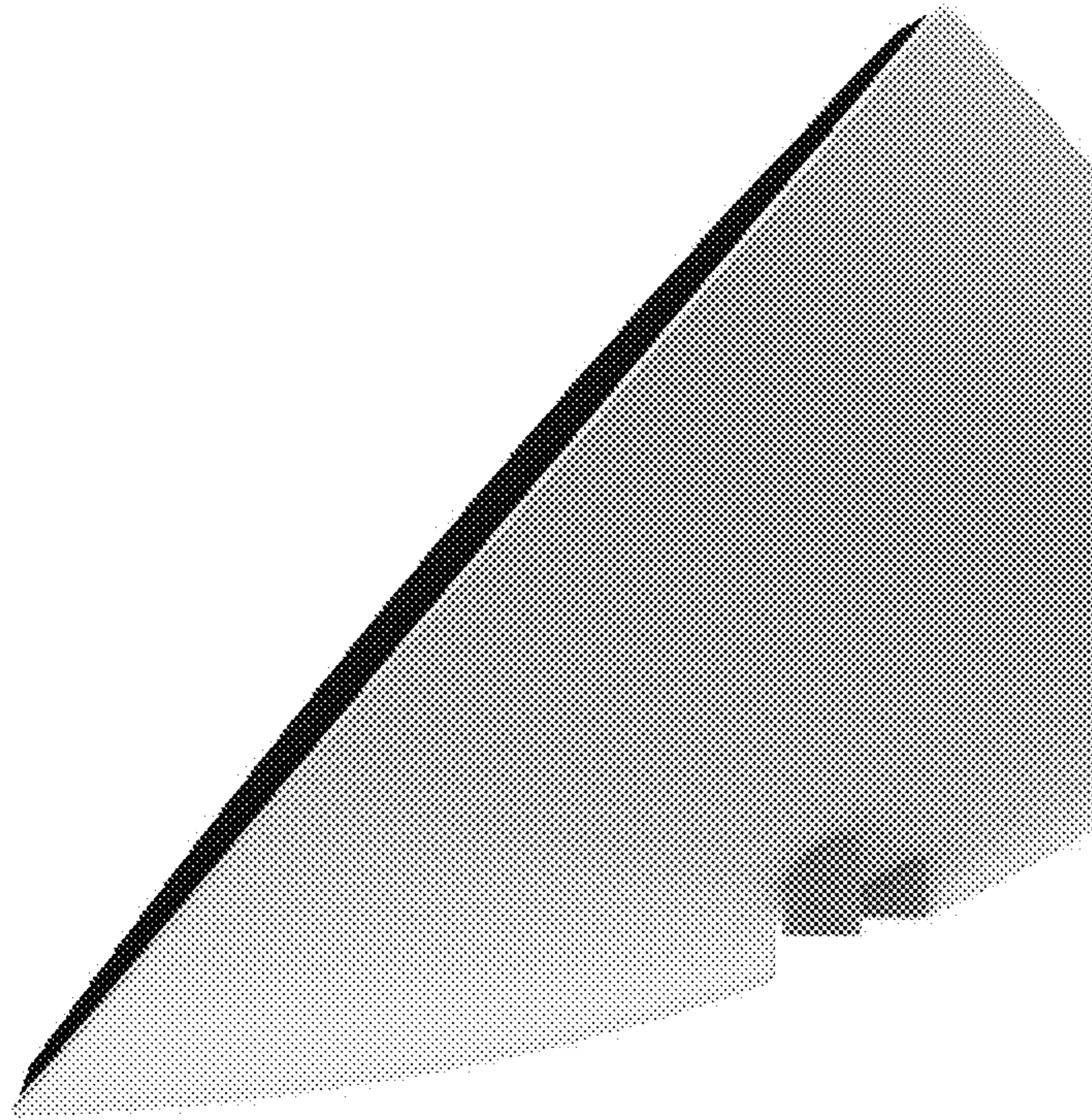

FIG. 4

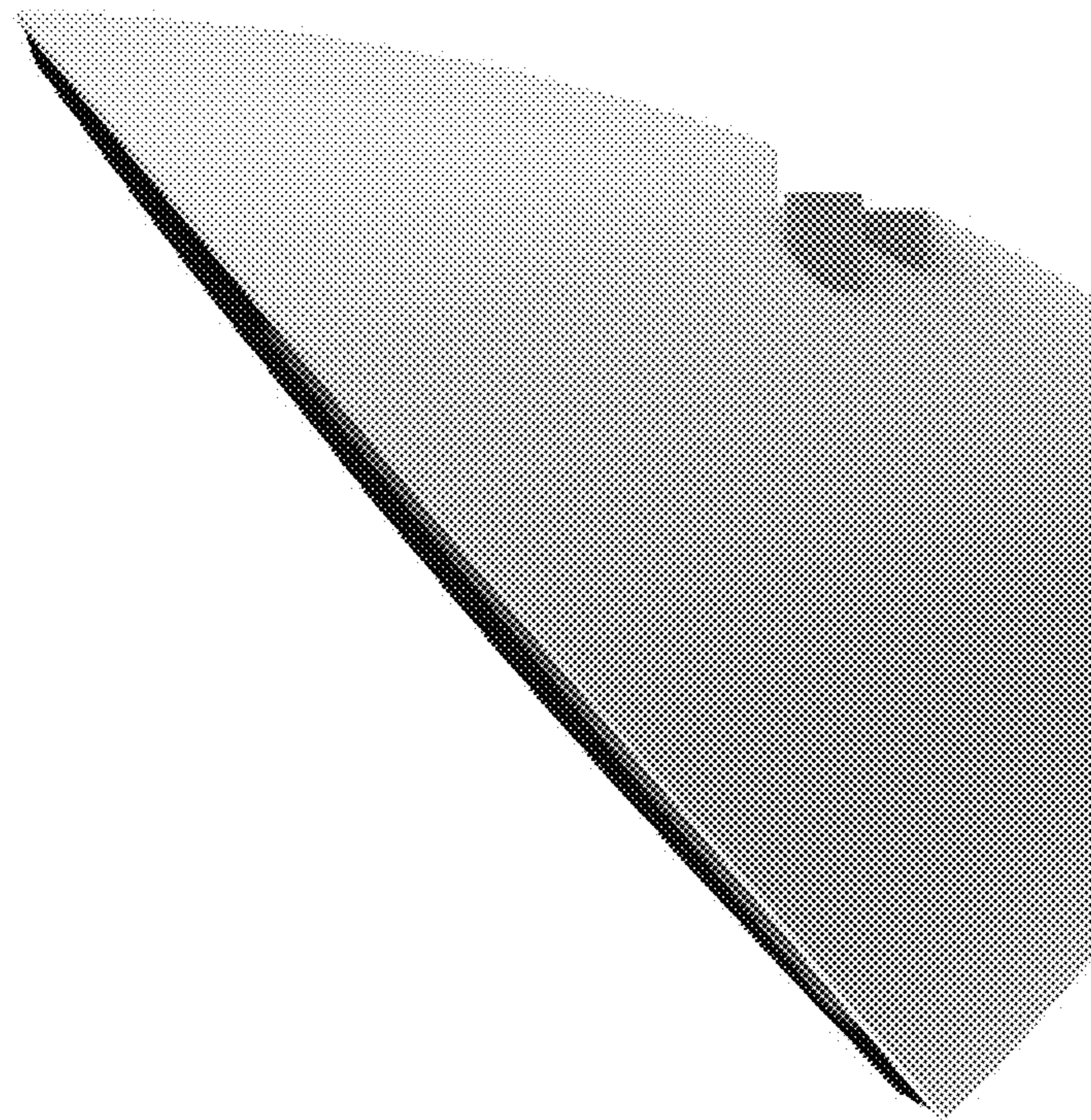

FIG. 5



FIG. 6

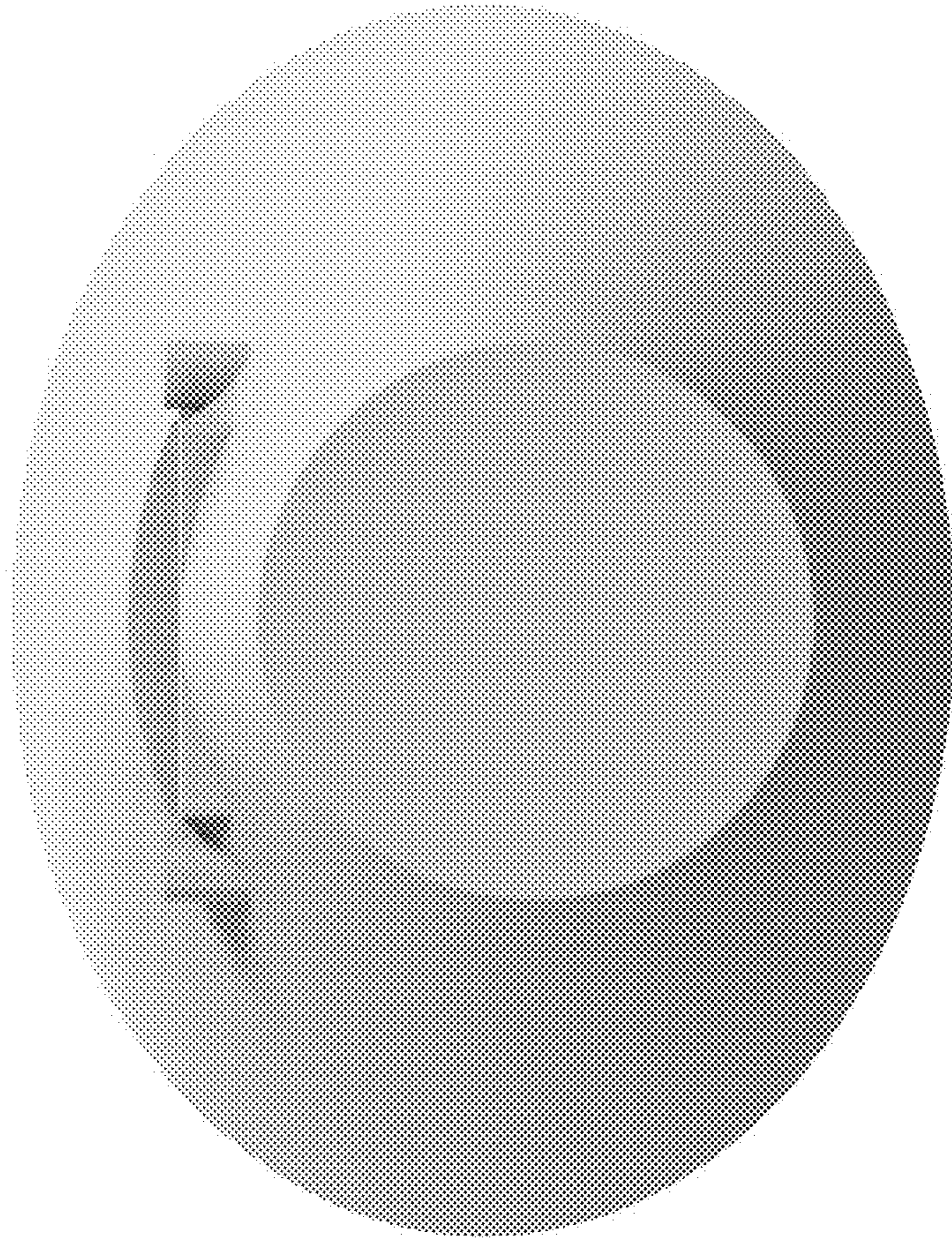

FIG. 7

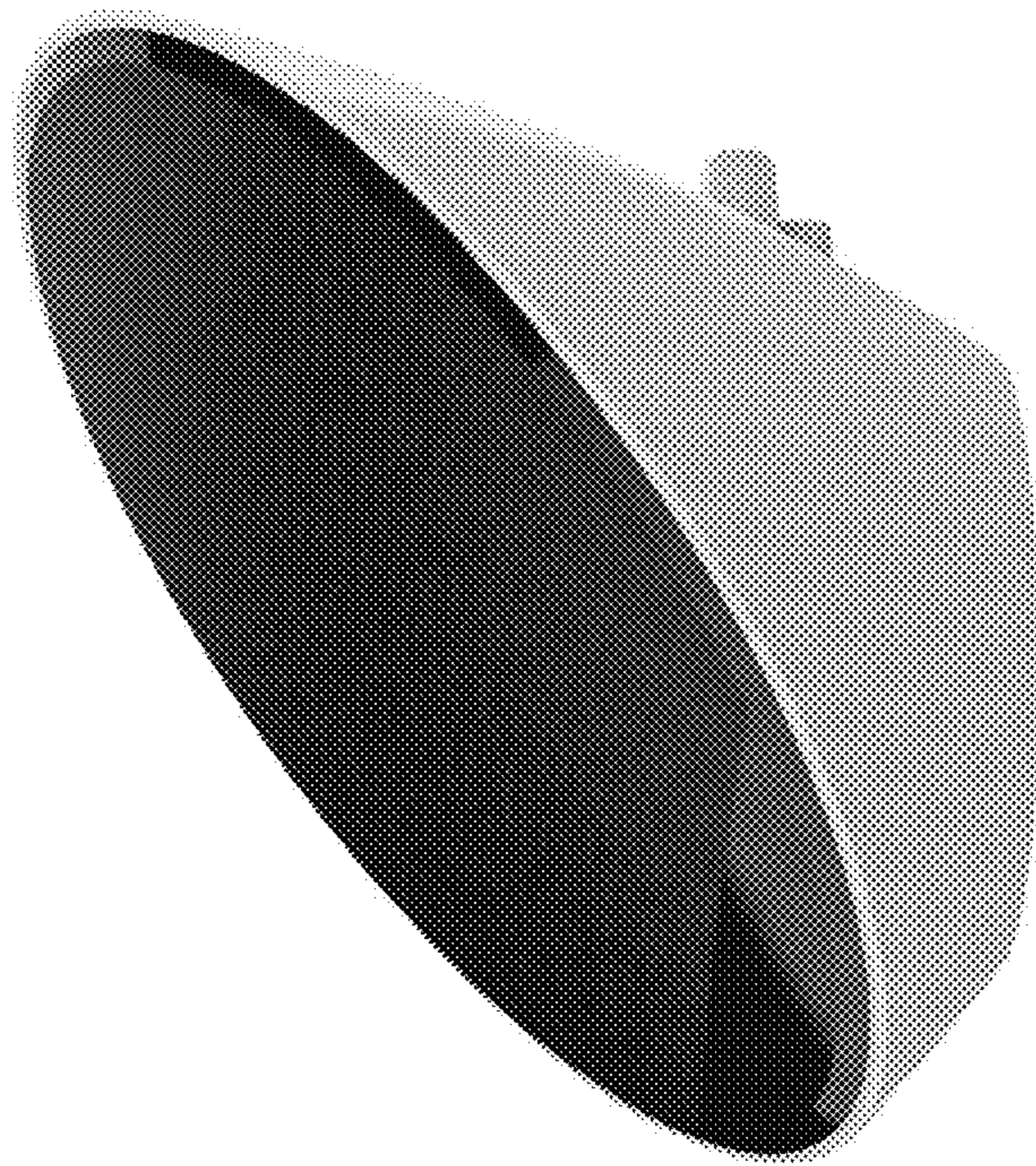

FIG. 8

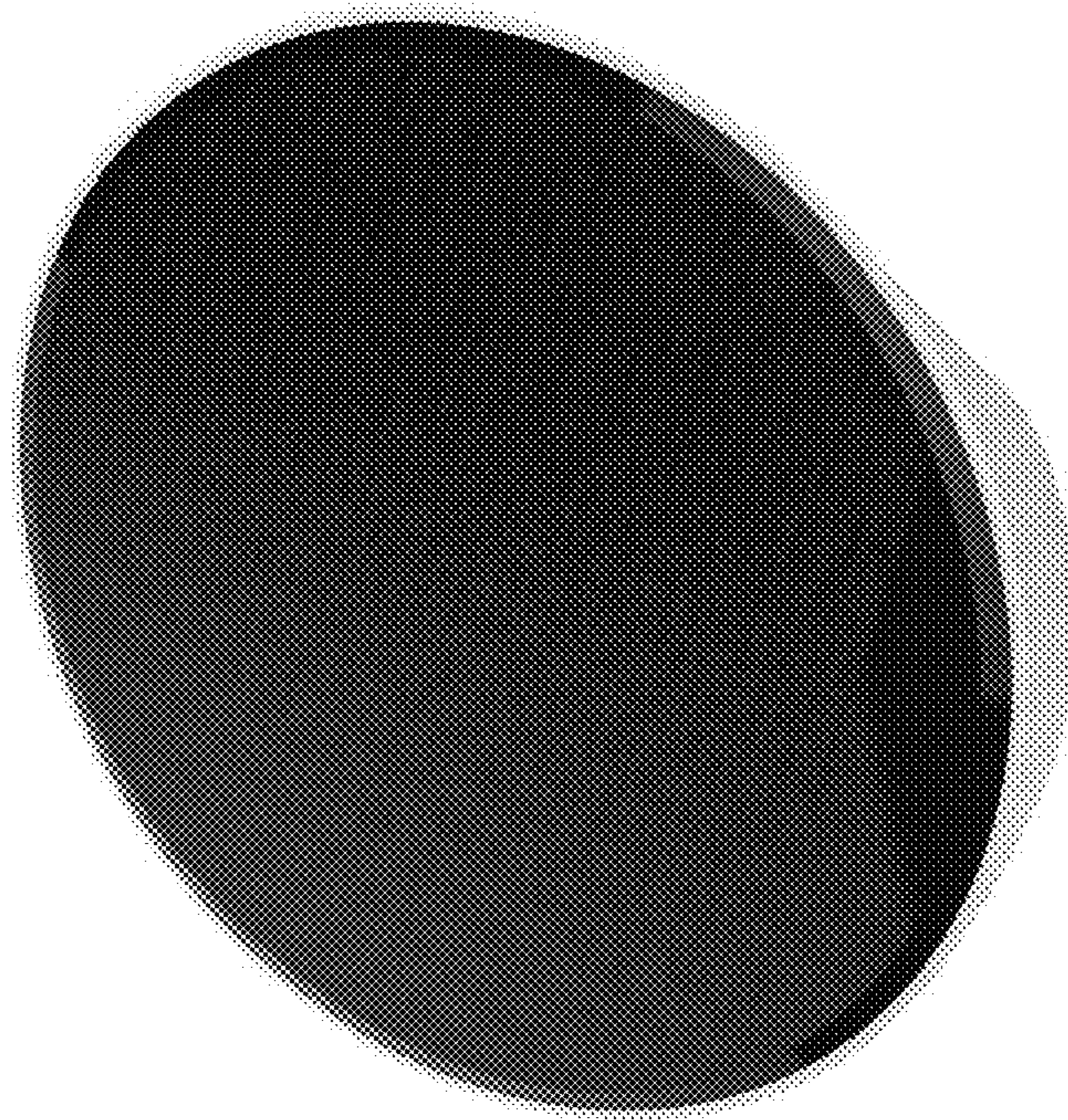

FIG. 9