

US00D844547S

(12) **United States Design Patent** (10) **Patent No.:** **US D844,547 S**  
**Sakamoto et al.** (45) **Date of Patent:** **\*\* Apr. 2, 2019**

(54) **AUTOMOBILE TIRE**

(71) Applicant: **The Yokohama Rubber Co., Ltd.**,  
Minato-ku, Tokyo (JP)

(72) Inventors: **Yosuke Sakamoto**, Hiratsuka (JP);  
**Hiroshi Tokizaki**, Tokyo (JP)

(73) Assignee: **The Yokohama Rubber Co., Ltd.** (JP)

(\*\*) Term: **15 Years**

(21) Appl. No.: **29/611,188**

(22) Filed: **Jul. 19, 2017**

(30) **Foreign Application Priority Data**

Jan. 20, 2017 (JP) ..... 2017-000912

(51) **LOC (11) Cl.** ..... **12-15**

(52) **U.S. Cl.**  
USPC ..... **D12/579; D12/900**

(58) **Field of Classification Search**  
USPC ..... D12/544, 545, 579, 580, 600, 604, 900  
CPC ..... B60C 11/11  
See application file for complete search history.

(56) **References Cited**

**U.S. PATENT DOCUMENTS**

D606,487 S	*	12/2009	Lo	.....	D12/600
D730,272 S	*	5/2015	Fleckner	.....	D12/580
D731,404 S	*	6/2015	Jacobs	.....	D12/580
D761,721 S	*	7/2016	Kuwano	.....	D12/579
D772,790 S	*	11/2016	Scheifele	.....	D12/579
D781,219 S	*	3/2017	Williams	.....	D12/579
D800,641 S	*	10/2017	Bonifas	.....	D12/600
D806,006 S	*	12/2017	Ronan	.....	D12/579

**OTHER PUBLICATIONS**

Design U.S. Appl. No. 29/611,192, by Sakamoto et al., filed Jul. 17, 2017.

Design U.S. Appl. No. 29/611,196, by Sakamoto et al., filed Jul. 17, 2017.

Design U.S. Appl. No. 29/611,163, by Sakamoto et al., filed Jul. 17, 2017.

Design U.S. Appl. No. 29/611,165, by Sakamoto et al., filed Jul. 17, 2017.

Design U.S. Appl. No. 29/611,197, by Sakamoto et al., filed Jul. 17, 2017.

Design U.S. Appl. No. 29/611,211, by Sakamoto et al., filed Jul. 17, 2017.

\* cited by examiner

*Primary Examiner* — Robert M. Spear

(74) *Attorney, Agent, or Firm* — RatnerPrestia

(57) **CLAIM**

The ornamental design for an automobile tire, as shown and described.

**DESCRIPTION**

FIG. 1 is a perspective view of an automobile tire showing our new design;

FIG. 2 is a front view thereof; top plan and bottom plan views are the same as the front view.

FIG. 3 is a rear view thereof;

FIG. 4 is a left side view thereof;

FIG. 5 is a right side view thereof;

FIG. 6 is an enlarged fragmental perspective view taken along lines 6-6 in FIG. 1; and,

FIG. 7 is an enlarged fragmental front view taken along lines 7-7 in FIG. 2.

The dashed broken lines in the drawings are for the purpose of illustrating unclaimed portions of the tire and form no part of the claimed design, and the dash-dot-dash broken lines illustrate the boundary of the claimed design.

**1 Claim, 6 Drawing Sheets**

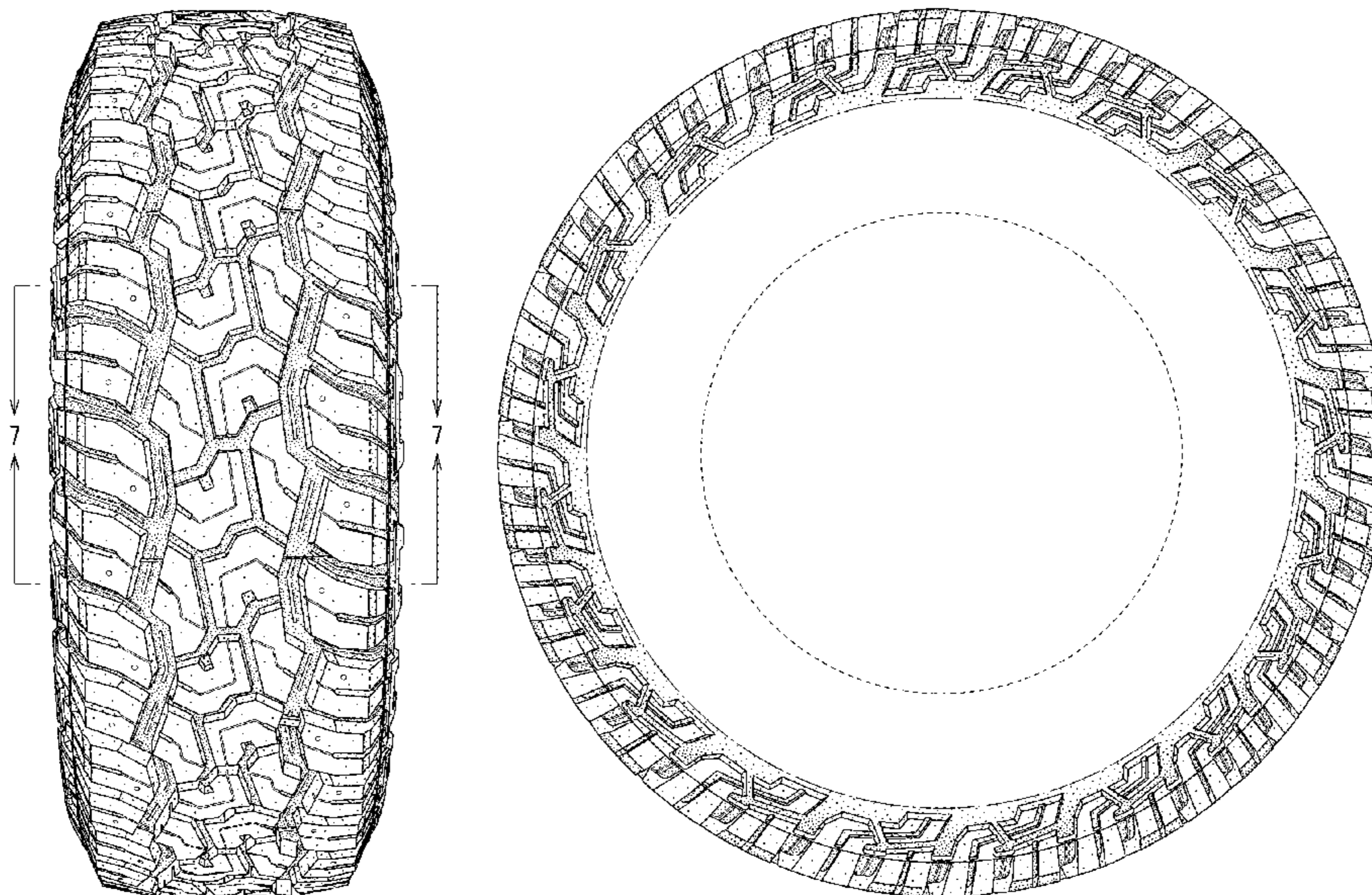

FIG. 1

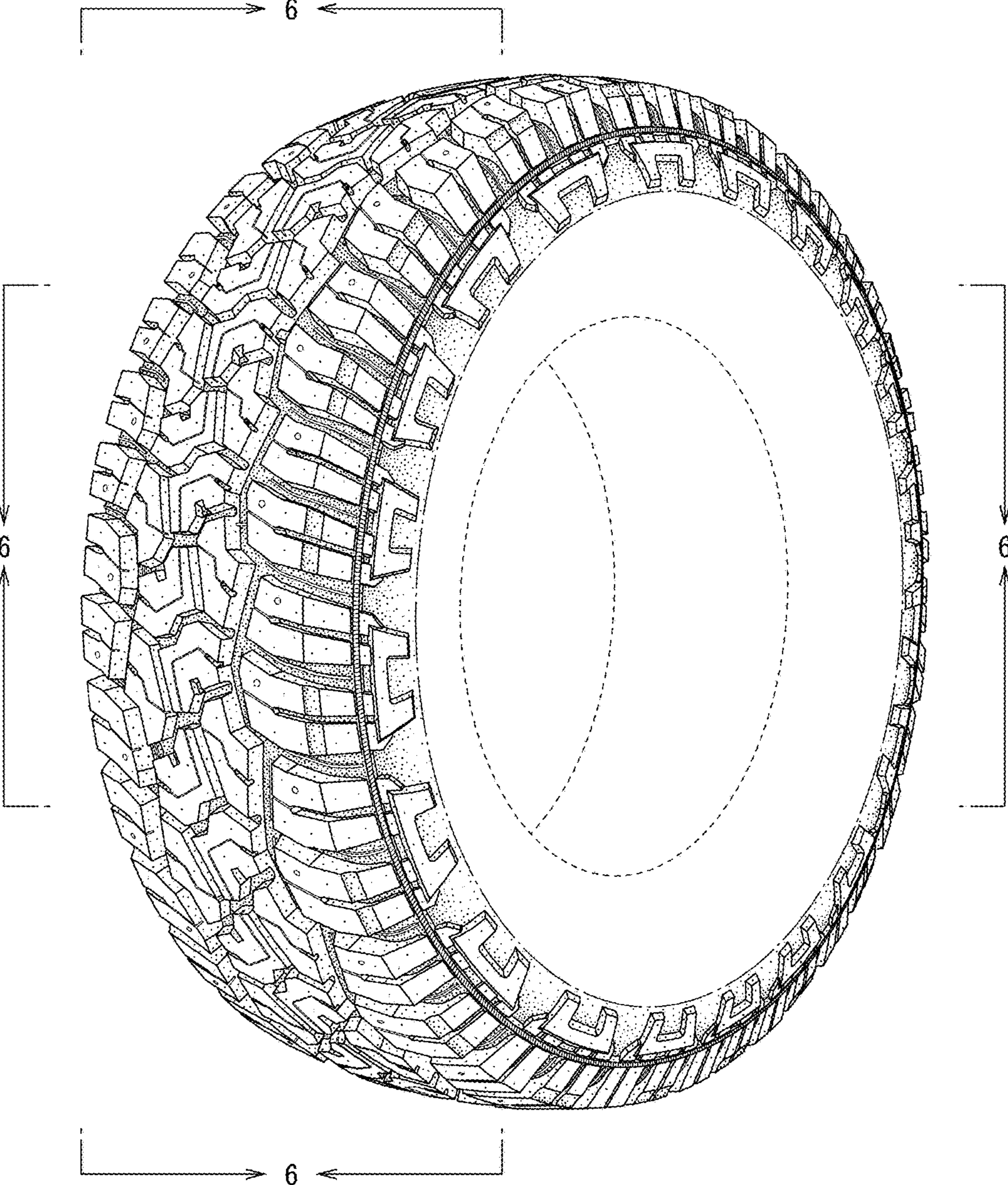

FIG. 2

FIG. 3

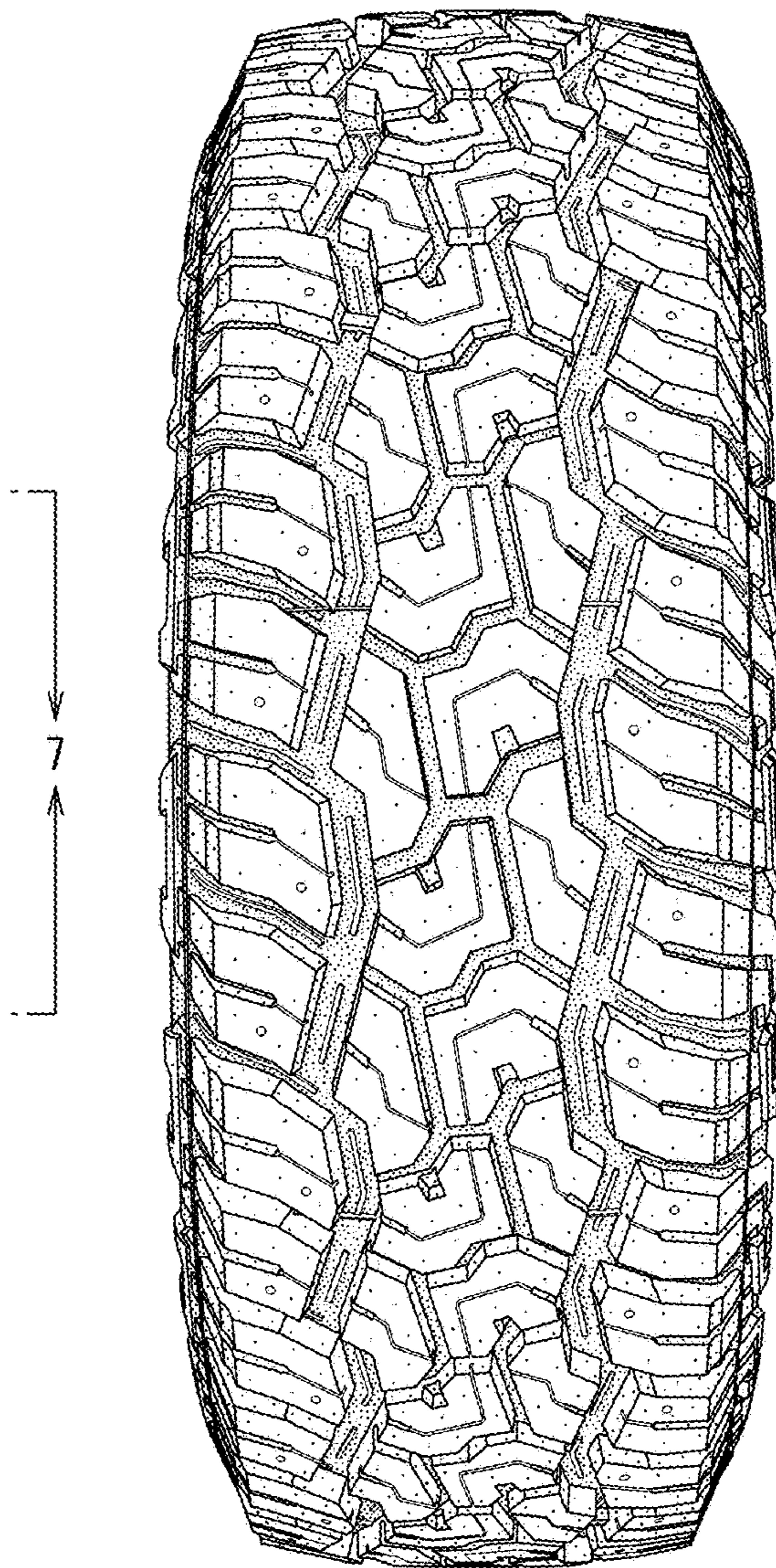
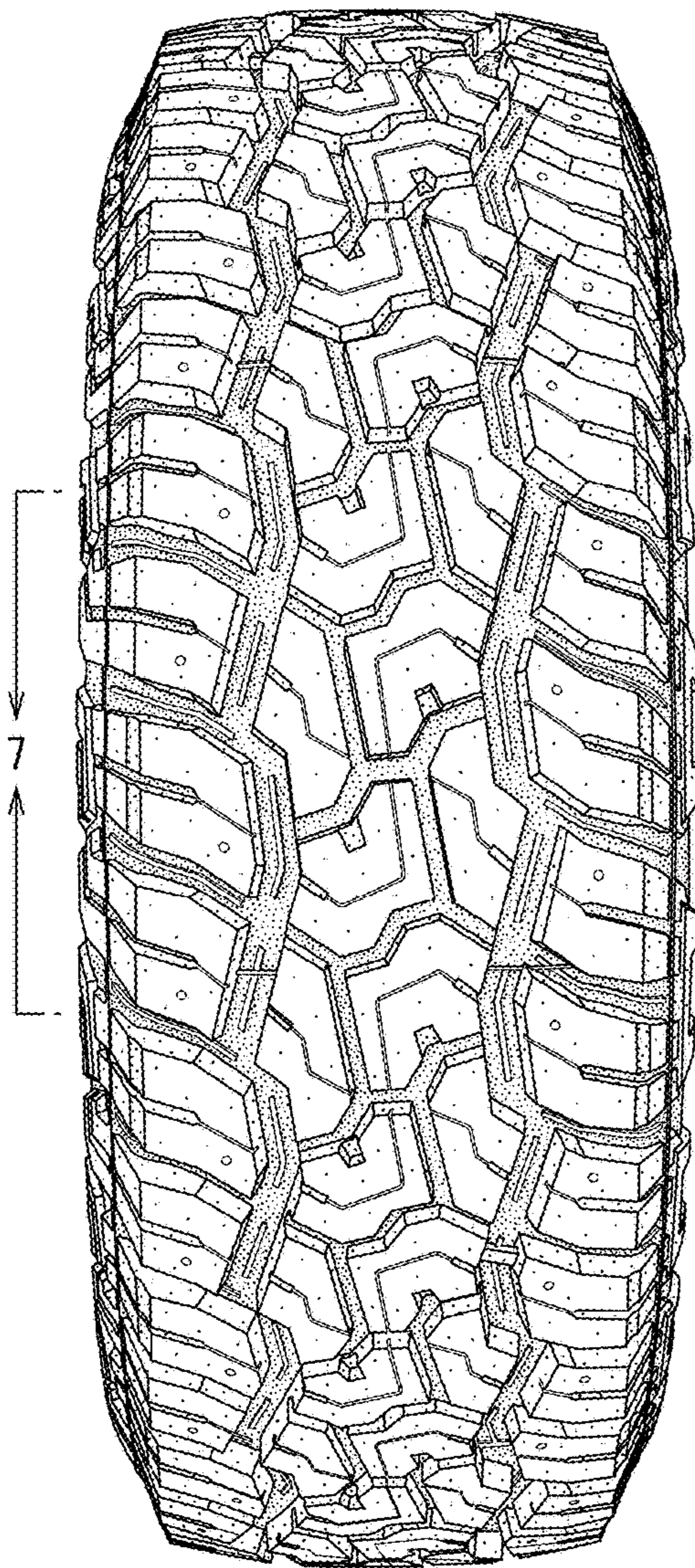

FIG. 4

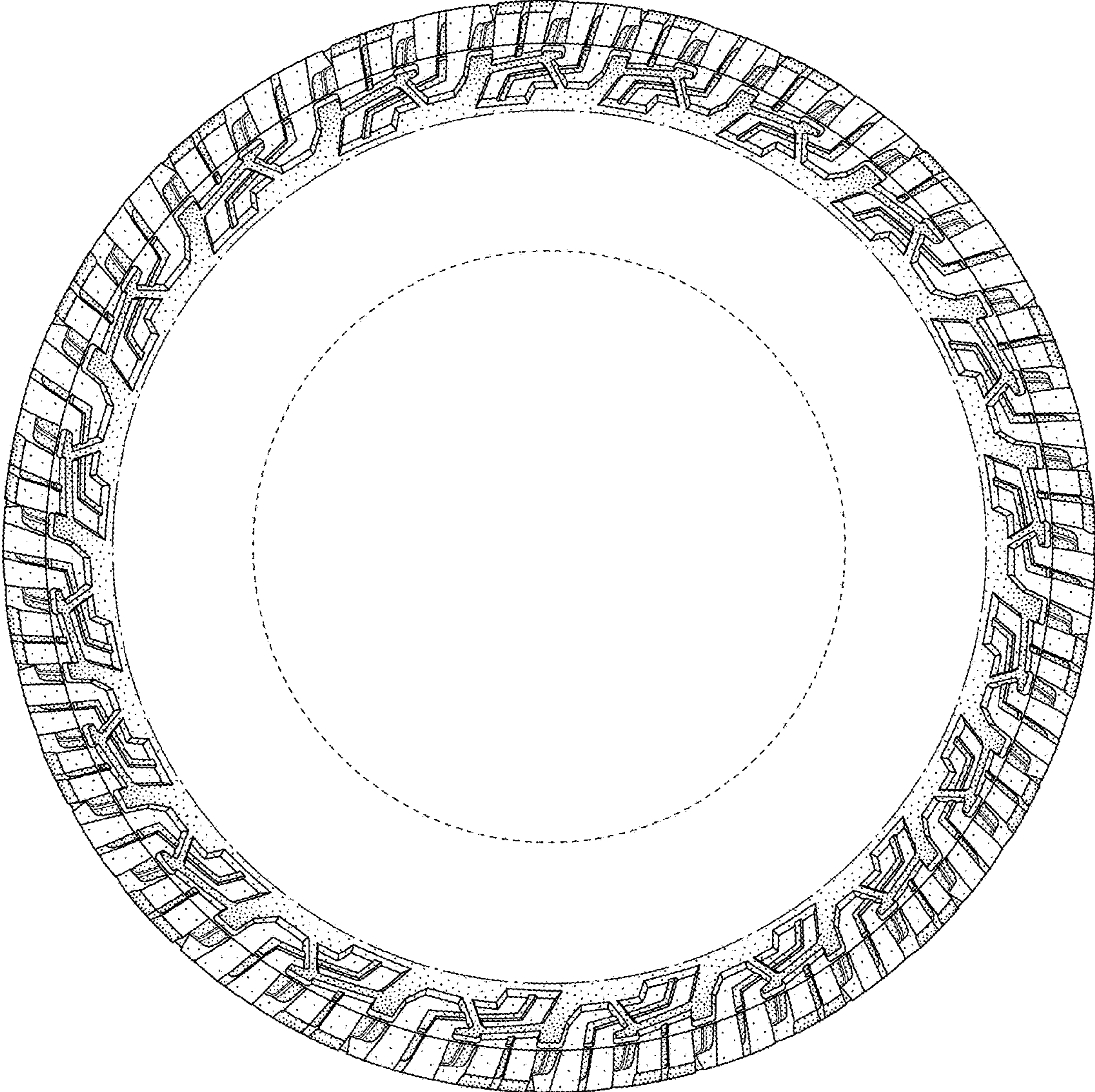

FIG. 5

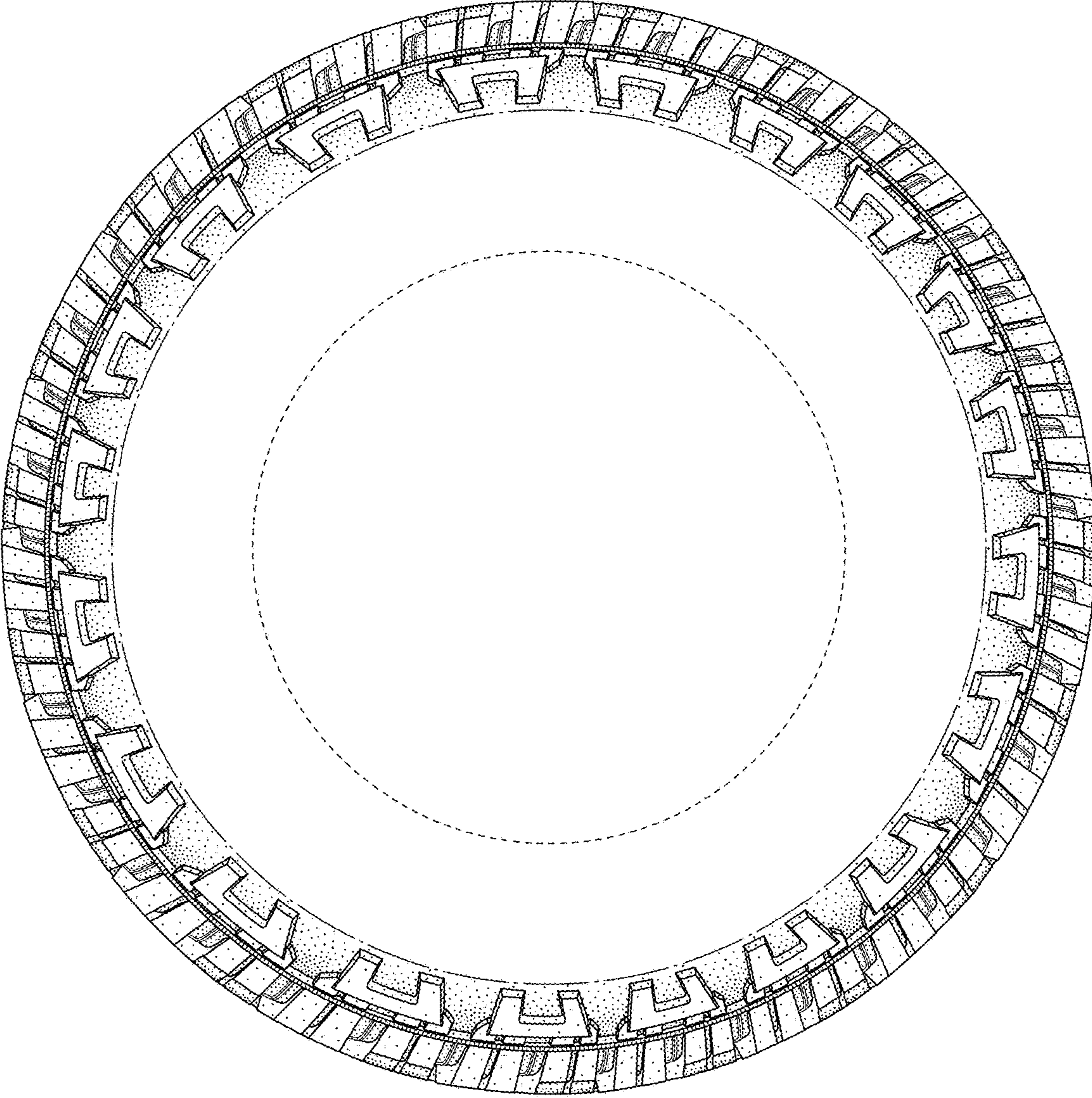

FIG. 6

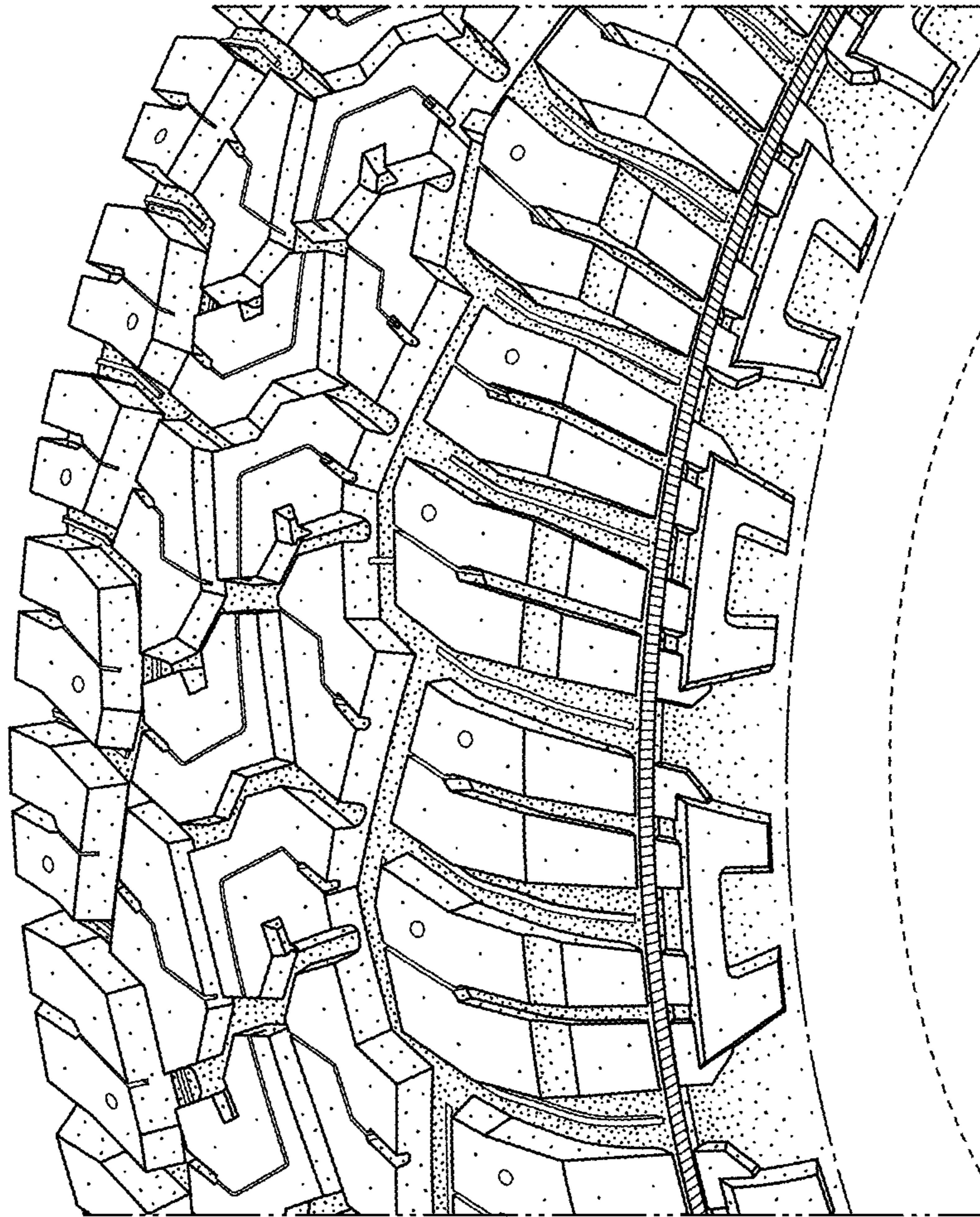

FIG. 7

