



US00D844543S

(12) **United States Design Patent** (10) **Patent No.:** **US D844,543 S**
Lamb et al. (45) **Date of Patent:** **** Apr. 2, 2019**

(54) **TIRE**

(71) Applicant: **CONTINENTAL REIFEN DEUTSCHLAND GMBH**, Hannover (DE)

(72) Inventors: **Matthew Lamb**, Waxhaw, NC (US); **Ines Hojas Punzano**, Hamburg (DE)

(73) Assignee: **Continental Reifen Deutschland GmbH**, Hannover (DE)

(**) Term: **15 Years**

(21) Appl. No.: **29/639,216**

(22) Filed: **Mar. 5, 2018**

(30) **Foreign Application Priority Data**
 Sep. 19, 2017 (EM) 004361129-0001

(51) **LOC (11) Cl.** **12-15**

(52) **U.S. Cl.**
 USPC **D12/528**

(58) **Field of Classification Search**
 USPC D12/512, 515, 517, 518, 519, 521, 523, D12/528, 531, 532, 604
 CPC B60C 11/0304
 See application file for complete search history.

D586,724 S * 2/2009 Seibert D12/519
 D668,202 S * 10/2012 Bonnamour D12/517
 D710,291 S * 8/2014 Mosko D12/519
 D720,681 S * 1/2015 Bindner D12/523
 D730,809 S * 6/2015 Bonifas D12/523
 D733,036 S * 6/2015 Kuwano D12/521
 D761,717 S * 7/2016 Fu D12/521
 D776,042 S * 1/2017 Schuessler D12/519
 D794,541 S * 8/2017 Montesello D12/527
 D803,764 S * 11/2017 Majerus D12/523
 D811,313 S * 2/2018 Bremmer D12/523
 D815,014 S * 4/2018 Sadananda D12/521

* cited by examiner

Primary Examiner — Robert M. Spear
 (74) *Attorney, Agent, or Firm* — Laurence A. Greenberg; Werner H. Stemer; Ralph E. Locher

(57) **CLAIM**

The ornamental design for a tire, as shown and described.

DESCRIPTION

FIG. 1 is a front perspective view of the tire showing my new invention;
 FIG. 2 is a front elevation view thereof;
 FIG. 3 is an enlarged partial front view thereof;
 FIG. 4 is a left side elevation view thereof; and,
 FIG. 5 is a right side elevation view thereof.
 The dashed broken line represents the border between the claimed sidewall portion of the tire and the unclaimed interior of the tire. The dash-dot broken line shows the portion of FIG. 2 which is enlarged in the partial front view of FIG. 3.

1 Claim, 5 Drawing Sheets

(56) **References Cited**
 U.S. PATENT DOCUMENTS
 D545,264 S * 6/2007 Takahashi D12/521
 D564,440 S * 3/2008 Larregain D12/528

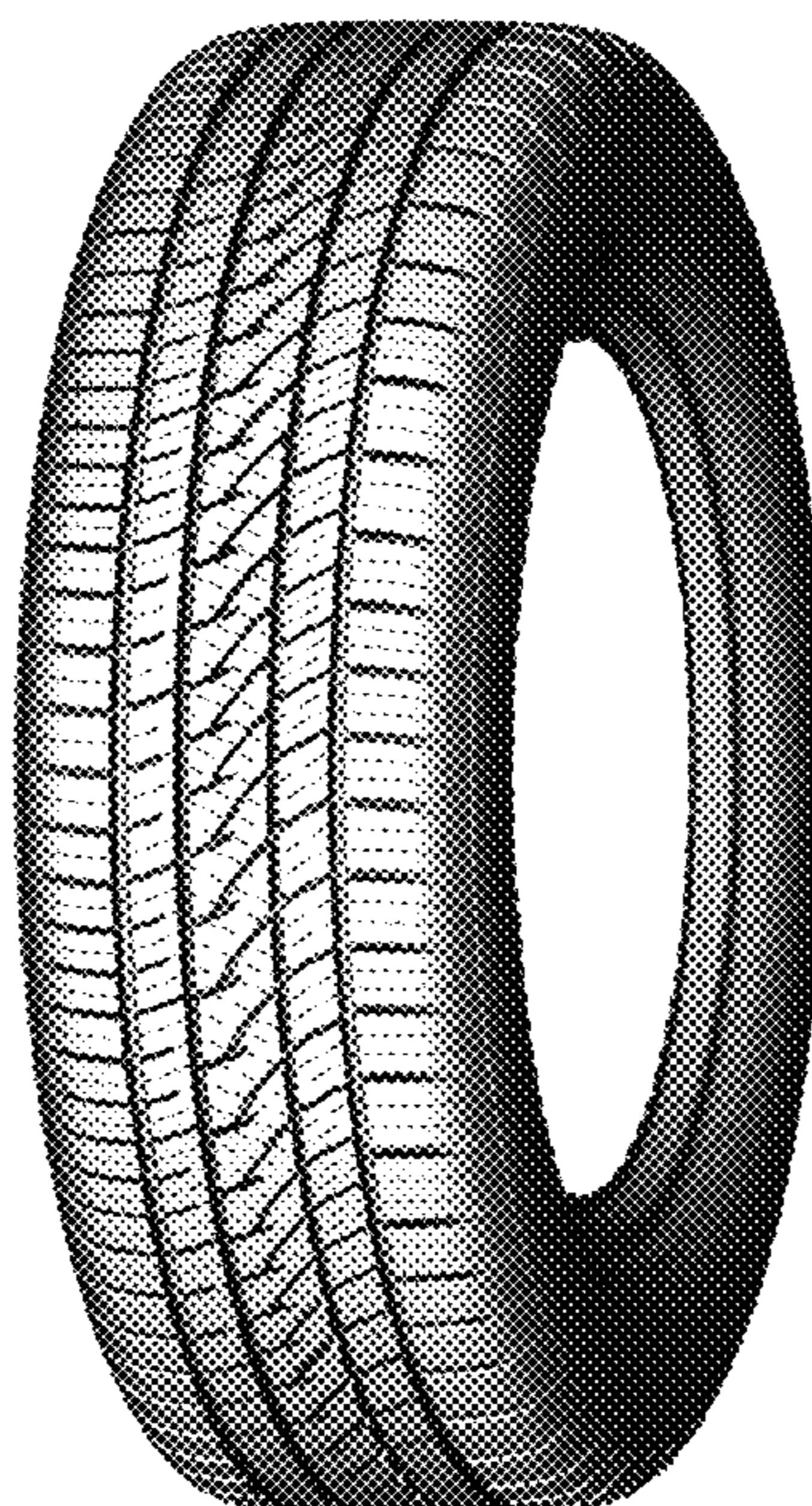

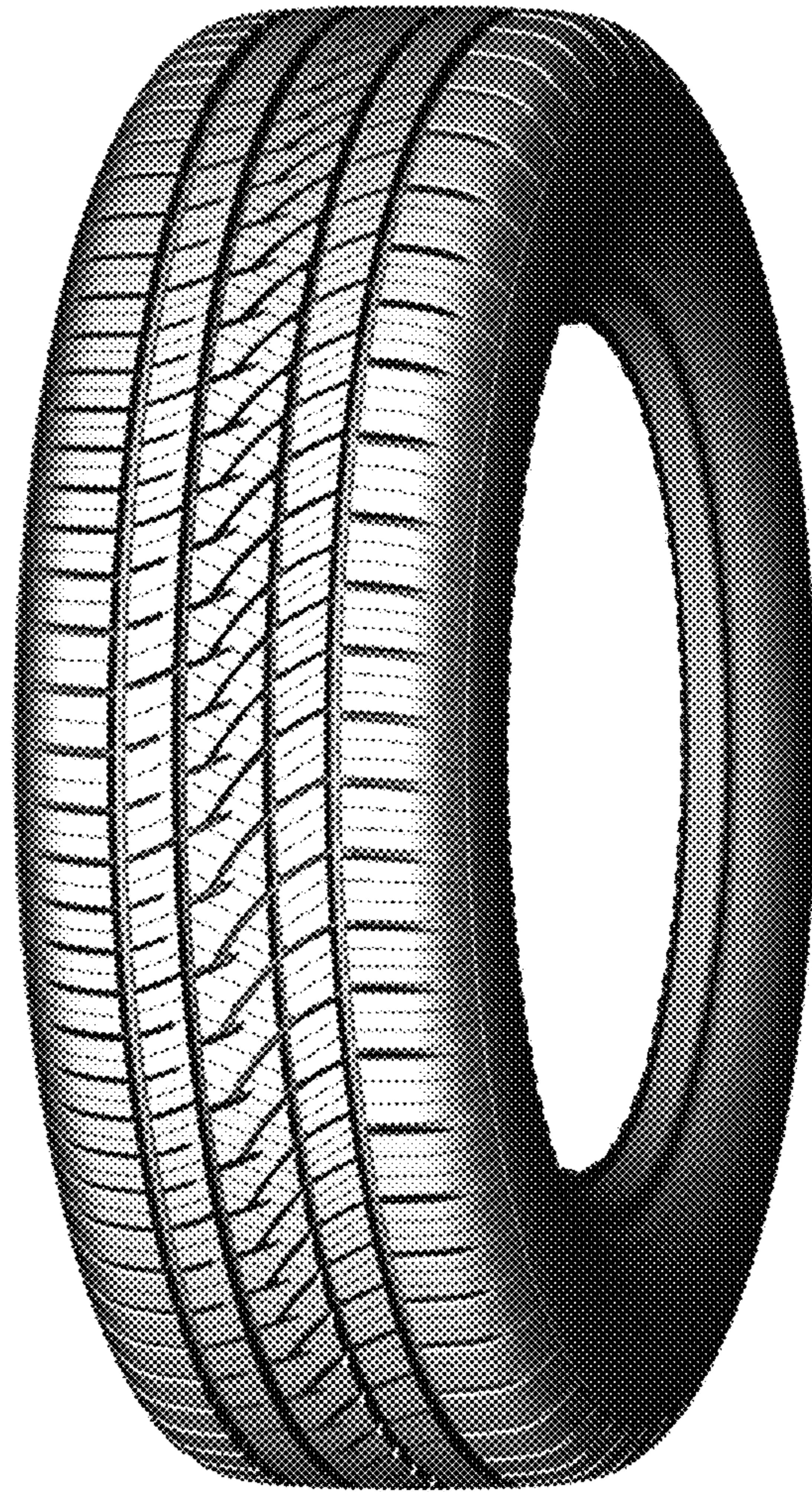

FIG. 1

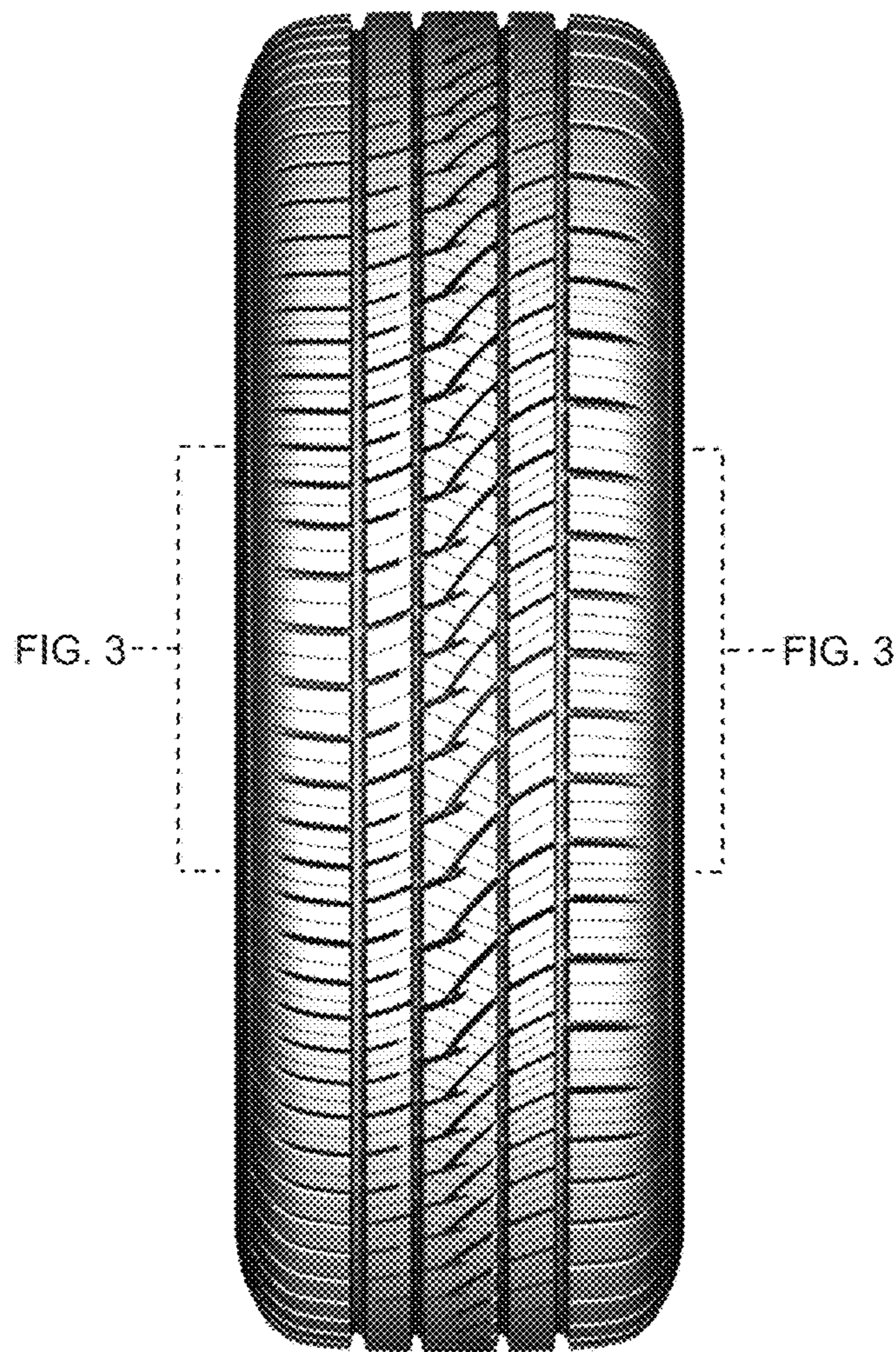

FIG. 2

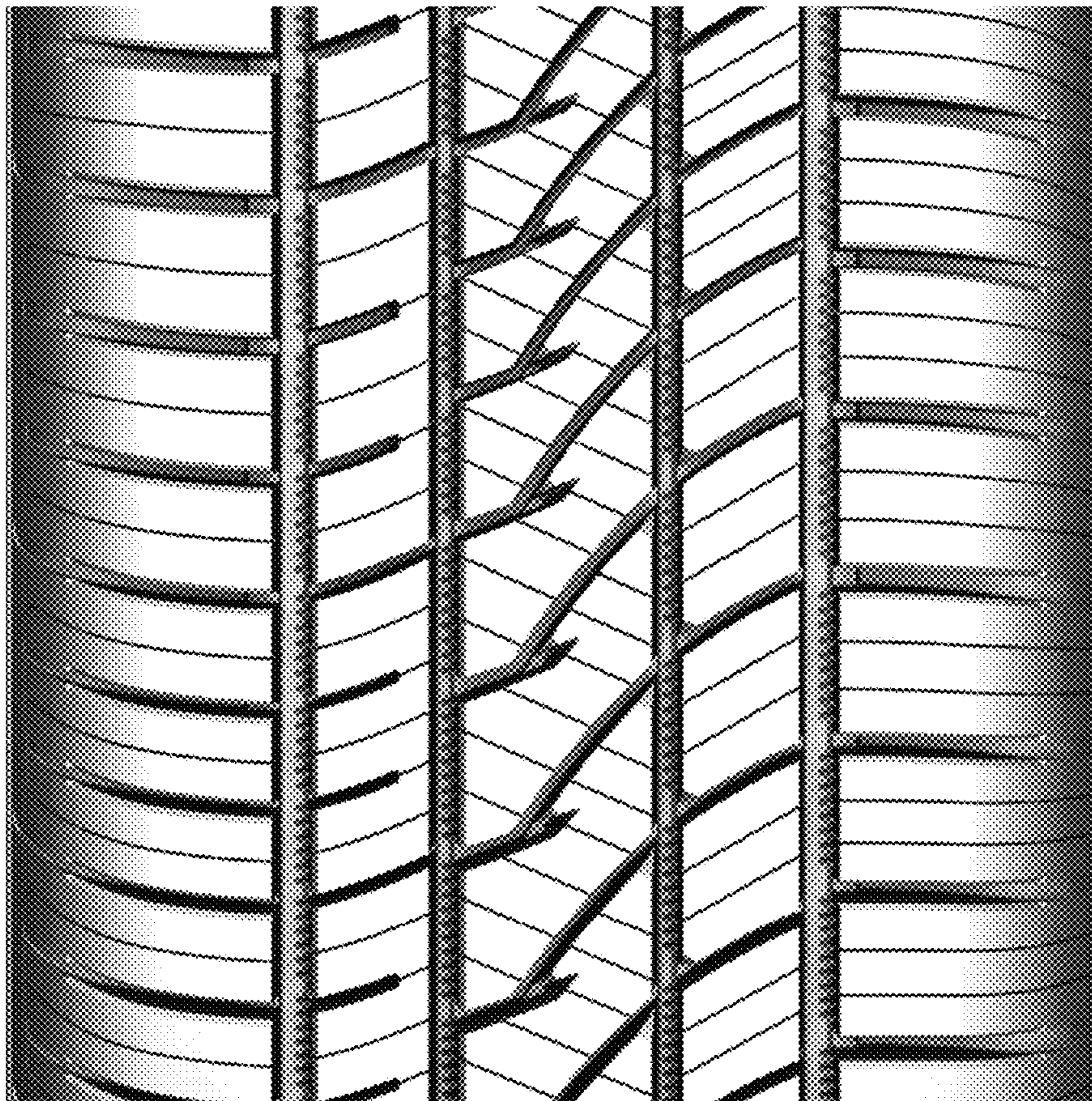

FIG. 3

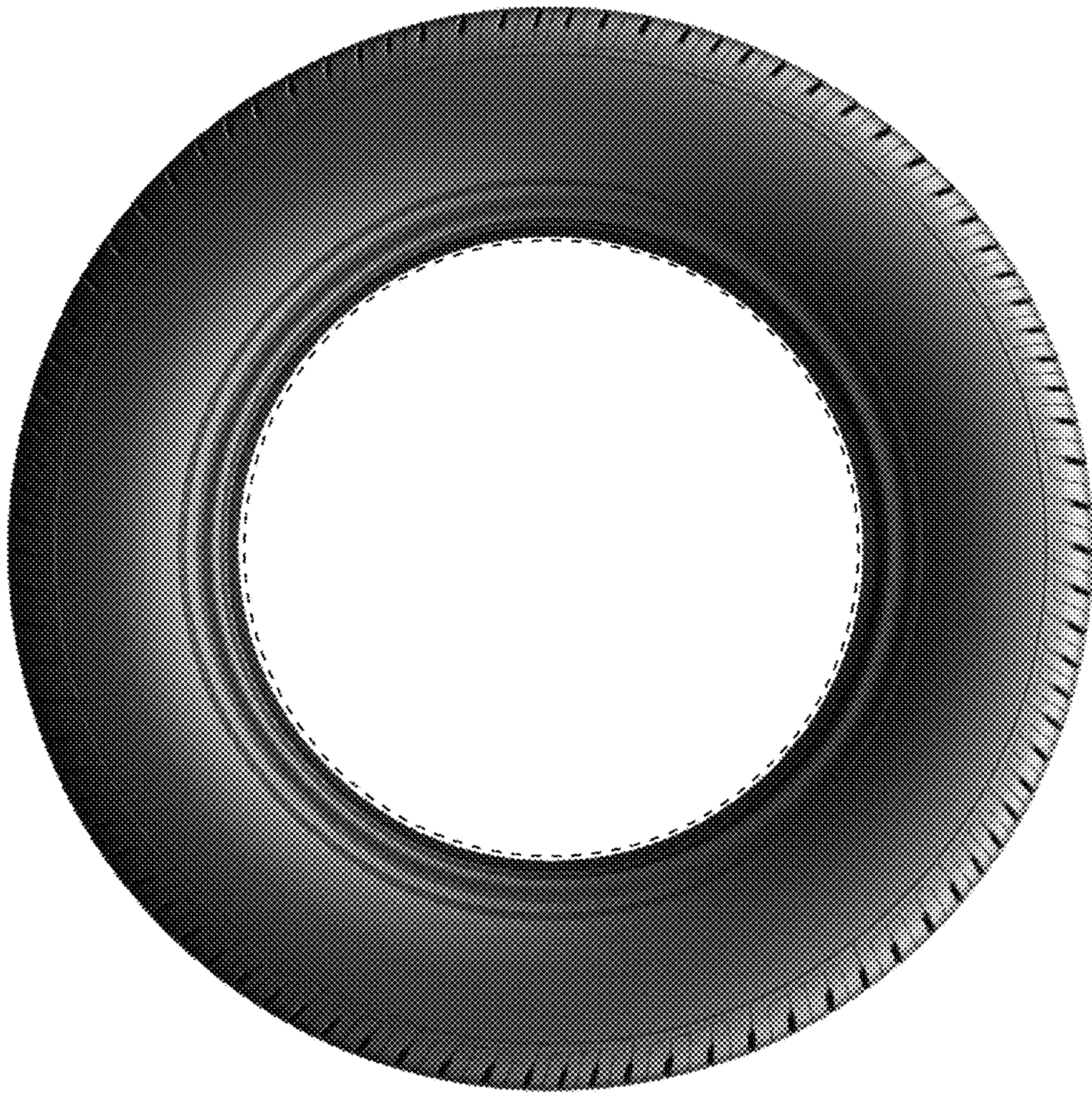

FIG. 4

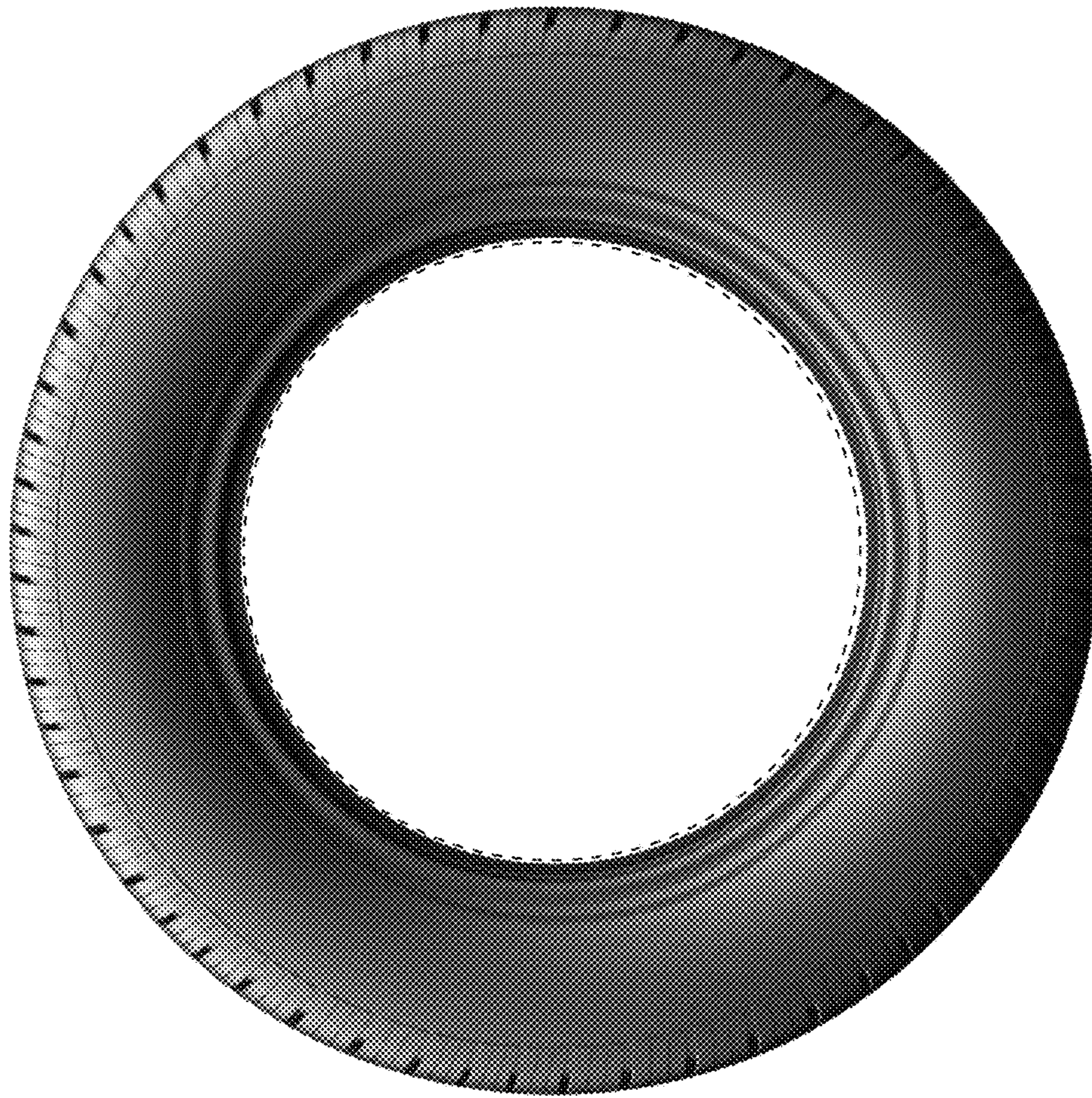

FIG. 5