



US00D844422S

(12) **United States Design Patent**
Mo

(10) **Patent No.:** **US D844,422 S**

(45) **Date of Patent:** **** Apr. 2, 2019**

(54) **FIXING DEVICE FOR WOODEN FLOOR**

(71) Applicant: **Jiagui Mo**, Nanning (CN)

(72) Inventor: **Jiagui Mo**, Nanning (CN)

(**) Term: **15 Years**

(21) Appl. No.: **29/640,060**

(22) Filed: **Mar. 12, 2018**

(51) **LOC (11) Cl.** **08-08**

(52) **U.S. Cl.**
USPC **D8/382**

(58) **Field of Classification Search**
USPC D8/71, 349, 354, 363, 373, 380, 382,
D8/394, 499
CPC E04F 15/00; E04F 15/02044; E04F
15/02133; E04F 15/02138; E04F 15/04;
E04F 2201/05; E04F 2201/0517; E04F
2201/0523; E04F 2201/08; E04F 21/0092;
E04F 2201/042; E04F 2015/0205; E04F
2201/0153; E04B 1/40; E04B 2001/405
See application file for complete search history.

(56) **References Cited**

U.S. PATENT DOCUMENTS

6,134,854	A *	10/2000	Stanchfield	E04F 11/16 52/403.1
6,286,272	B1 *	9/2001	Sandoz	E04F 13/10 404/46
D460,400	S *	7/2002	Manthei	D12/223
D461,710	S *	8/2002	Heltzer	D8/354
6,564,522	B1 *	5/2003	Chiu-Ying	E04F 15/225 52/403.1
6,619,000	B1 *	9/2003	Chiu-Ying	E04F 15/04 269/291
D482,261	S *	11/2003	Kobayashi	D8/349
D534,063	S *	12/2006	Janzen	D8/380
D604,599	S *	11/2009	Prichard, Jr.	D8/382
D822,458	S *	7/2018	Campbell	D8/354

2003/0009973	A1 *	1/2003	Lee	E04F 15/04 52/589.1
2003/0070382	A1 *	4/2003	Tseng	E04F 15/04 52/578
2005/0120651	A1 *	6/2005	Lee	E04F 15/04 52/263
2006/0156664	A1 *	7/2006	Chae	E04F 13/0814 52/480
2006/0179754	A1 *	8/2006	Yang	E04F 15/02 52/426
2006/0260243	A1 *	11/2006	Angelozzi, Jr.	B25B 5/10 52/506.05
2007/0151189	A1 *	7/2007	Yang	E04F 15/02 52/582.2

(Continued)

Primary Examiner — Sandra S Snapp

Assistant Examiner — Ieisha N Price

(57) **CLAIM**

The ornamental design for a fixing device for wooden floor, as shown and described.

DESCRIPTION

FIG. 1 is a perspective view of a first embodiment of a fixing device for wooden floor showing my new design;
 FIG. 2 is a right side elevational view thereof;
 FIG. 3 is a left side elevational view thereof;
 FIG. 4 is a front elevational view thereof;
 FIG. 5 is a rear elevational view thereof;
 FIG. 6 is a top plan view thereof; and
 FIG. 7 is a bottom plan view thereof.
 FIG. 8 is a perspective view of a second embodiment of the fixing device for wooden floor showing my new design;
 FIG. 9 is a right side elevational view thereof;
 FIG. 10 is a left side elevational view thereof;
 FIG. 11 is a front elevational view thereof;
 FIG. 12 is a rear elevational view thereof;
 FIG. 13 is a top plan view thereof; and,
 FIG. 14 is a bottom plan view thereof.

1 Claim, 14 Drawing Sheets

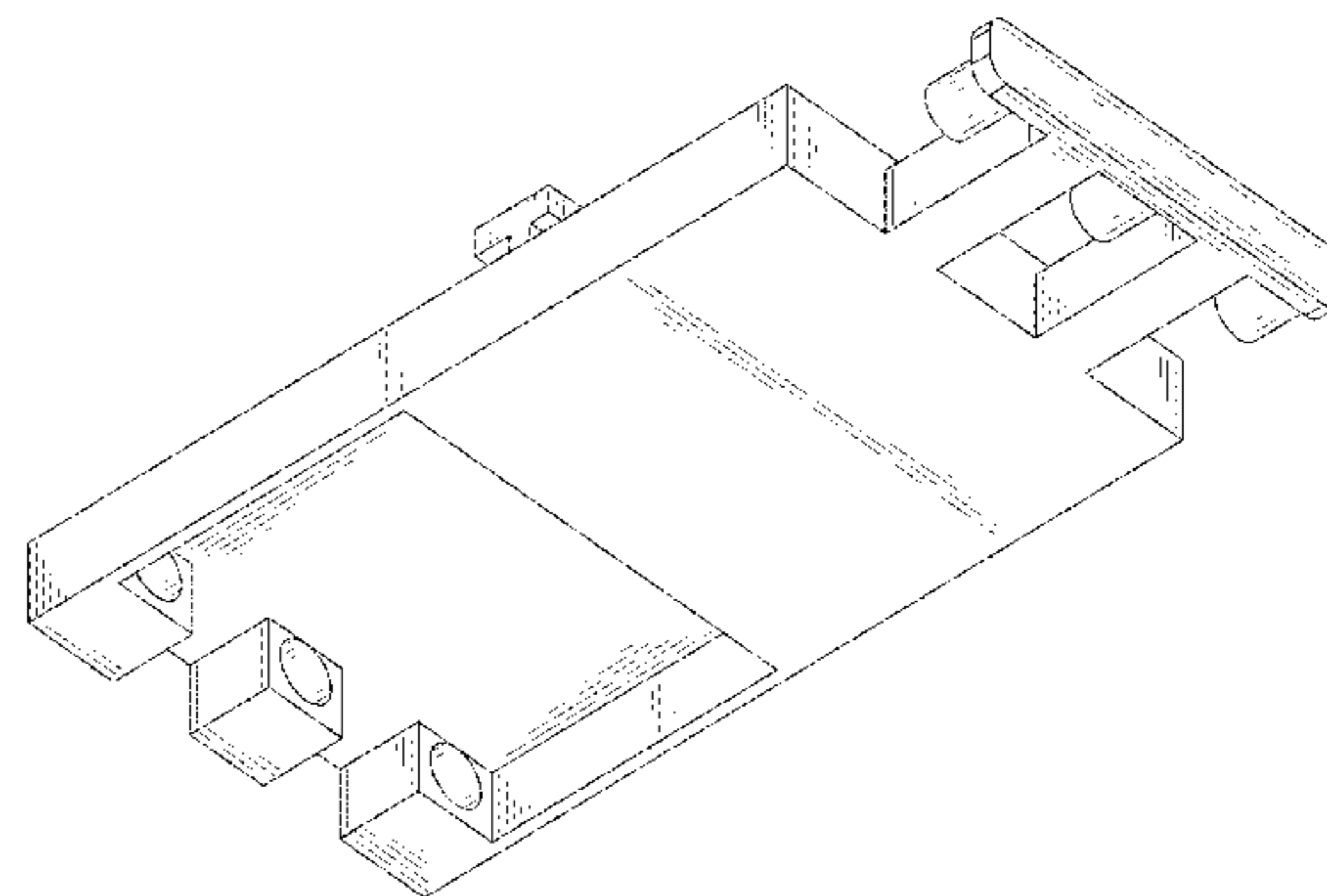
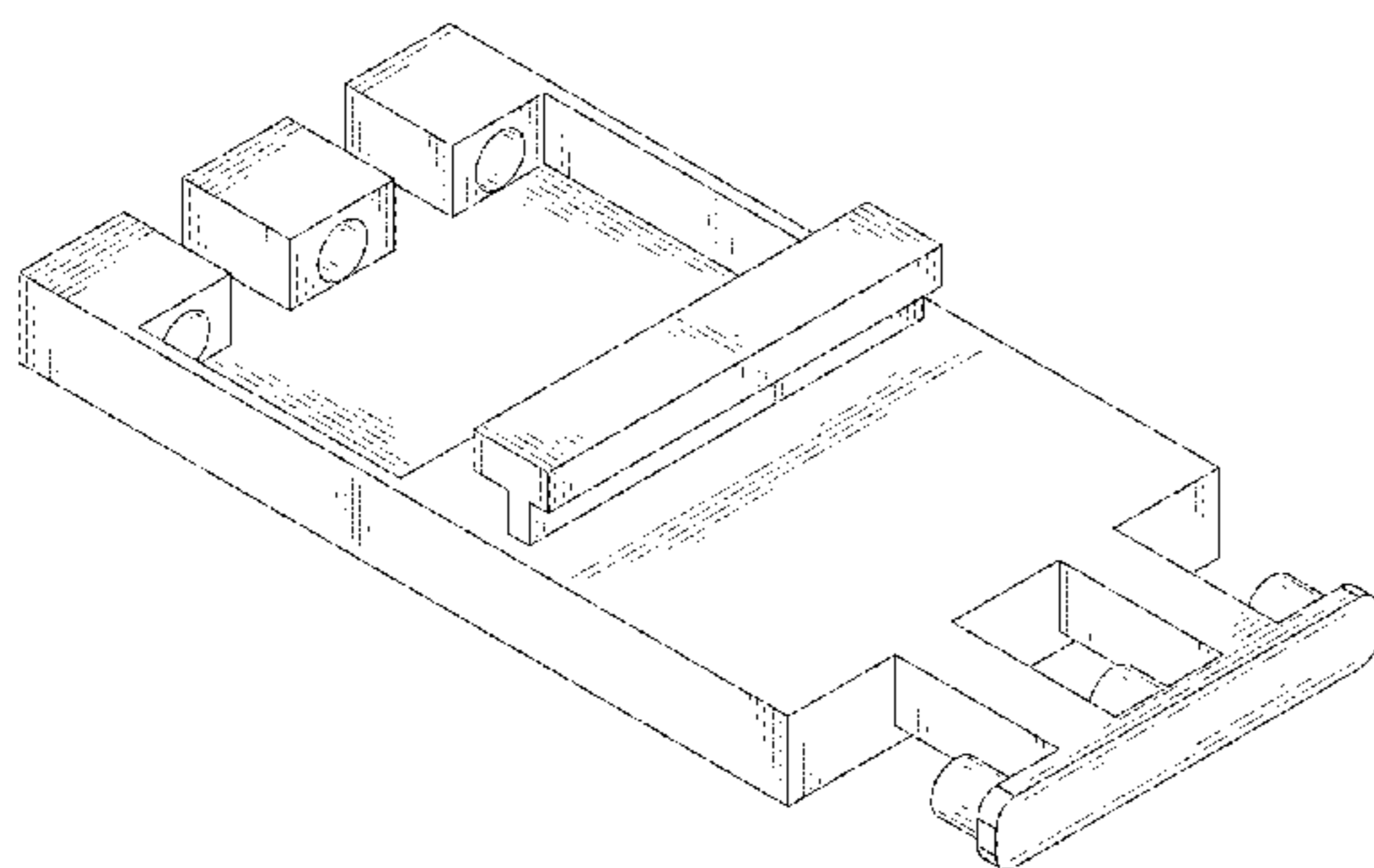

(56)

References Cited

U.S. PATENT DOCUMENTS

2011/0099931 A1* 5/2011 Lee E04F 15/04
52/403.1
2013/0104493 A1* 5/2013 Orchard E04F 15/02044
52/704
2014/0174025 A1* 6/2014 Kinnunen E04F 15/02044
52/745.05
2015/0354204 A1* 12/2015 Kinnunen E04F 15/02044
248/228.5
2016/0362902 A1* 12/2016 Lee E04F 15/02161
2017/0254077 A1* 9/2017 Andres E04F 15/02044
2018/0238060 A1* 8/2018 Doupe E04F 15/102

* cited by examiner

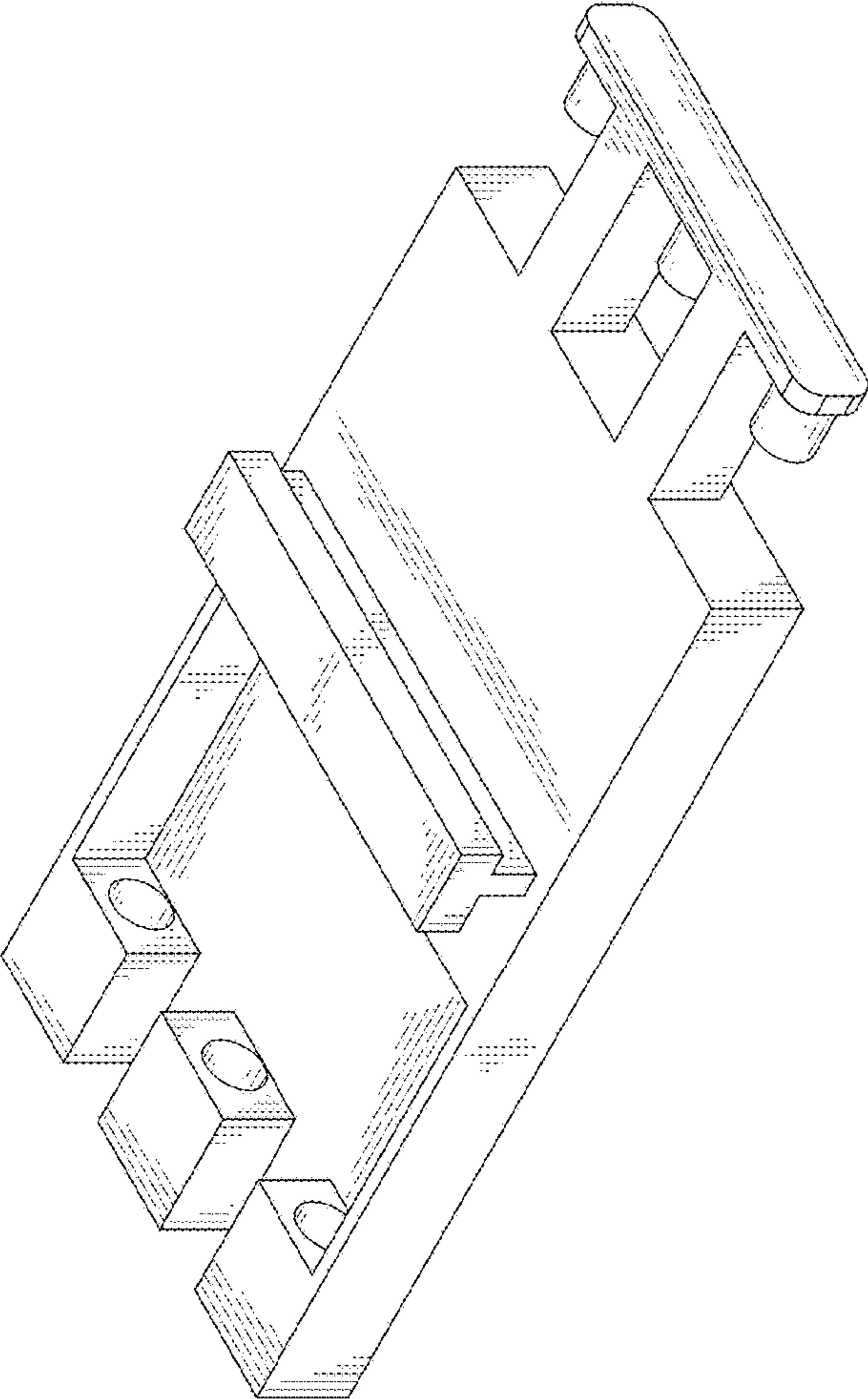

FIG. 1

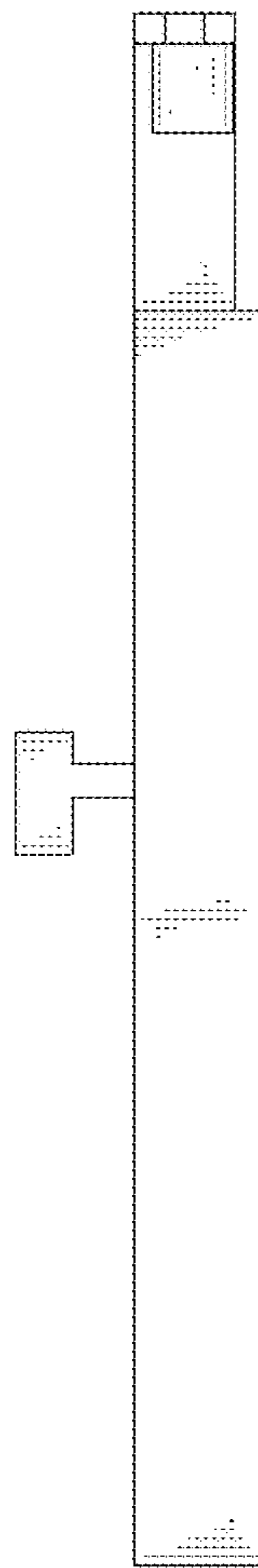

FIG. 2

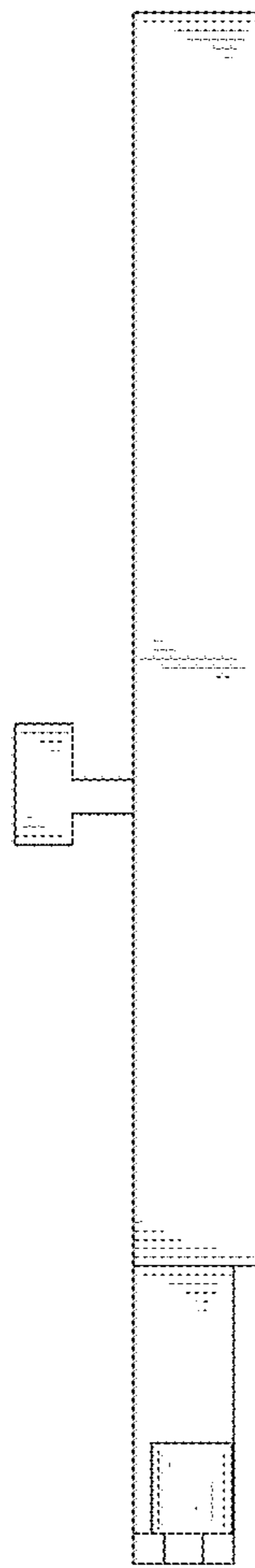

FIG. 3

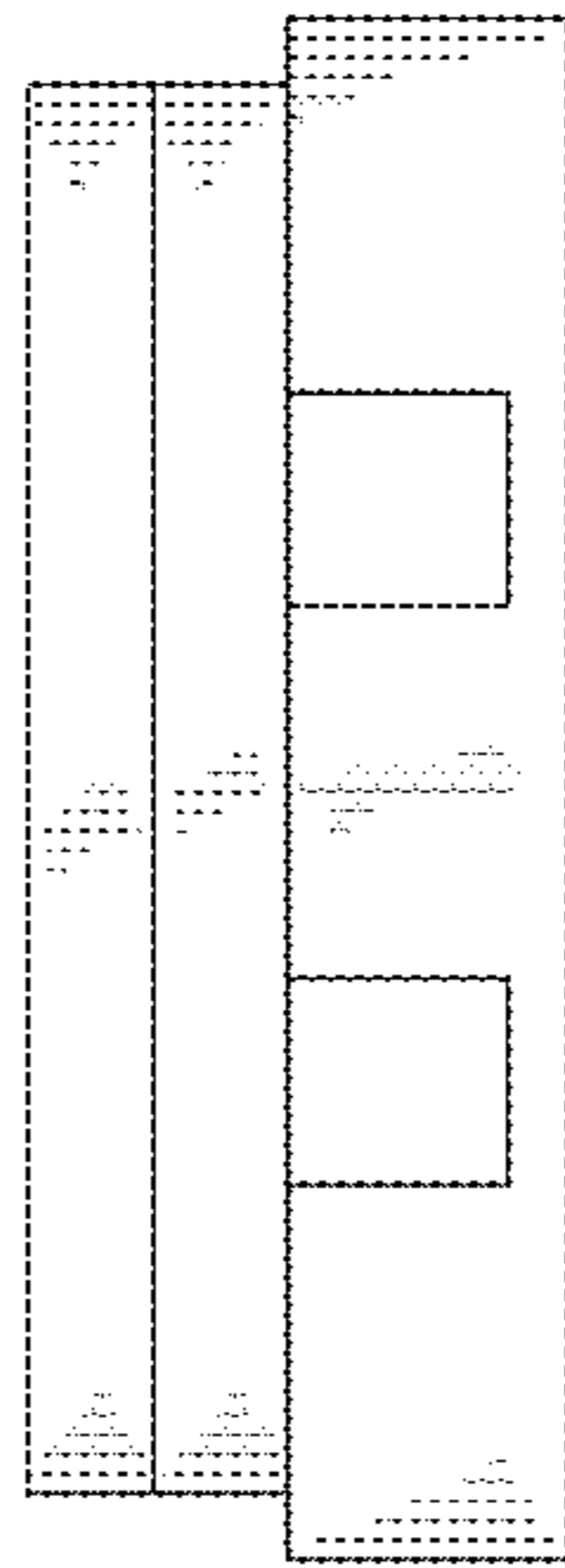

FIG. 4

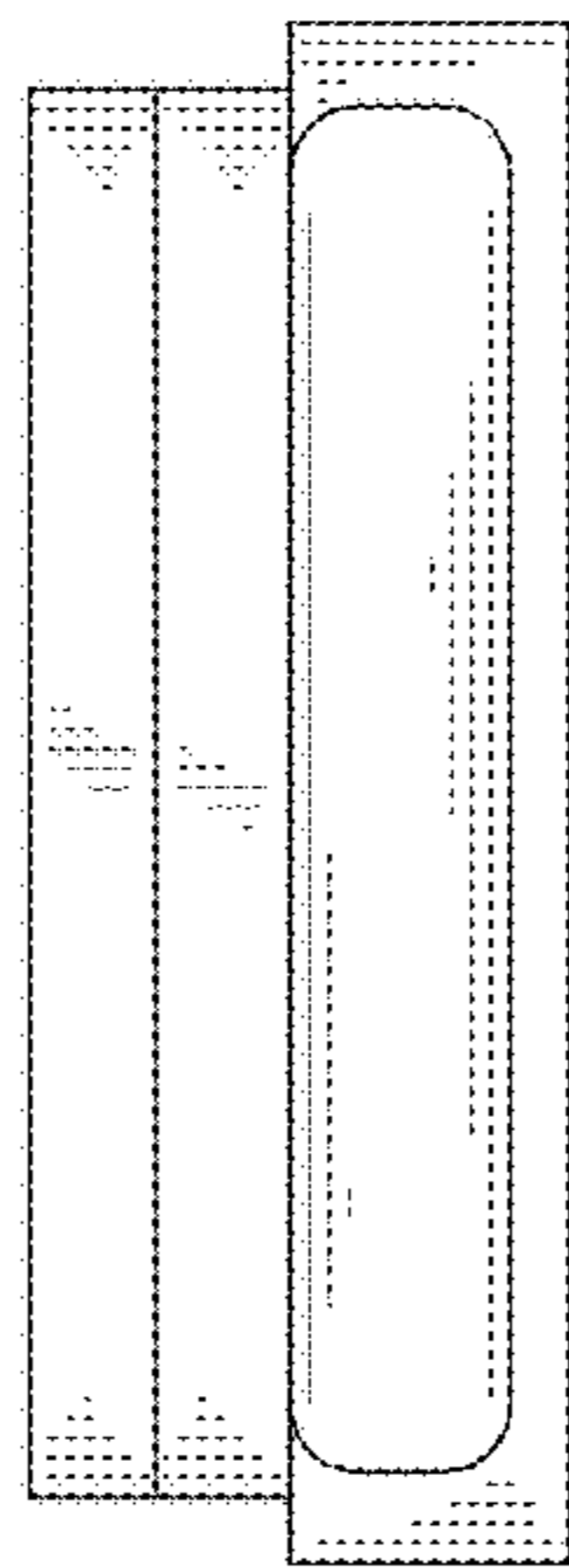

FIG. 5

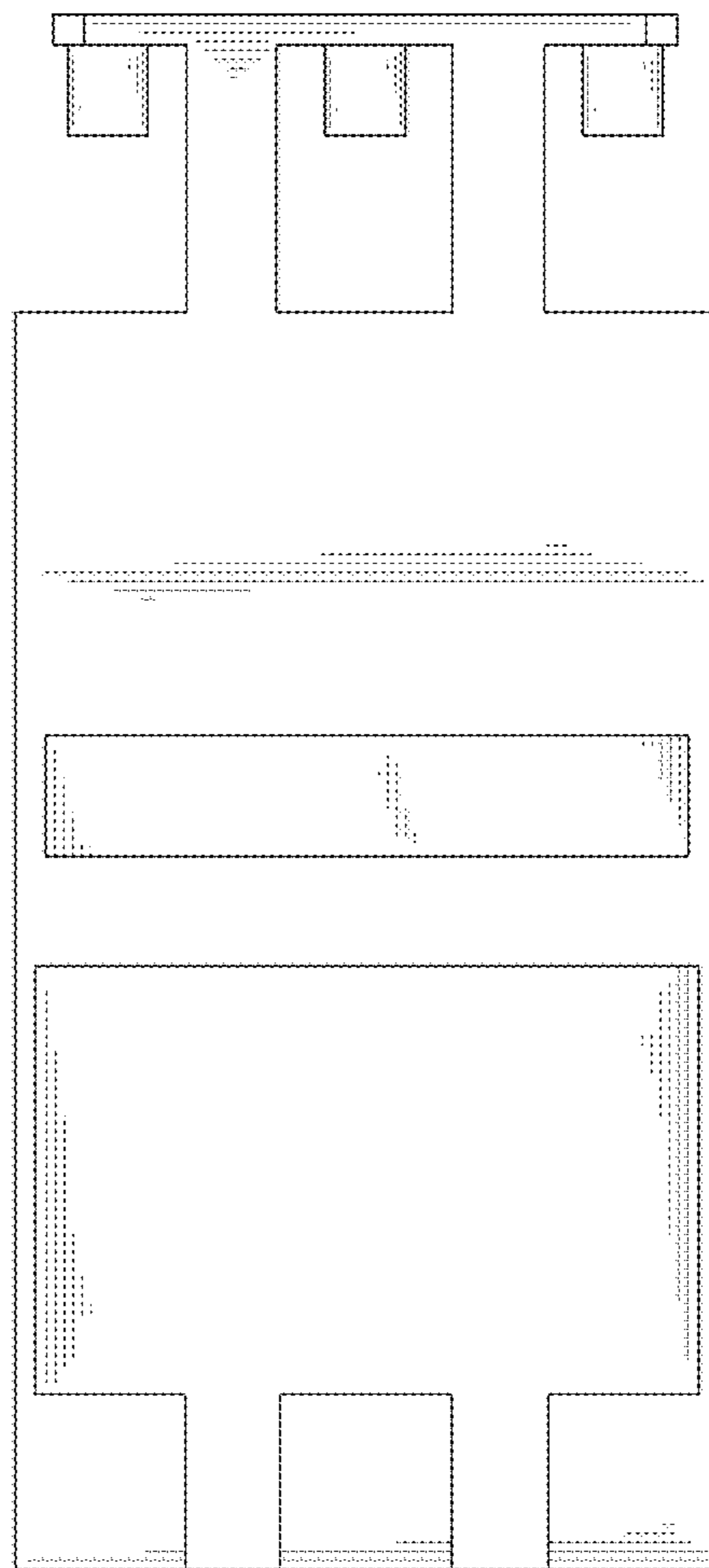

FIG. 6

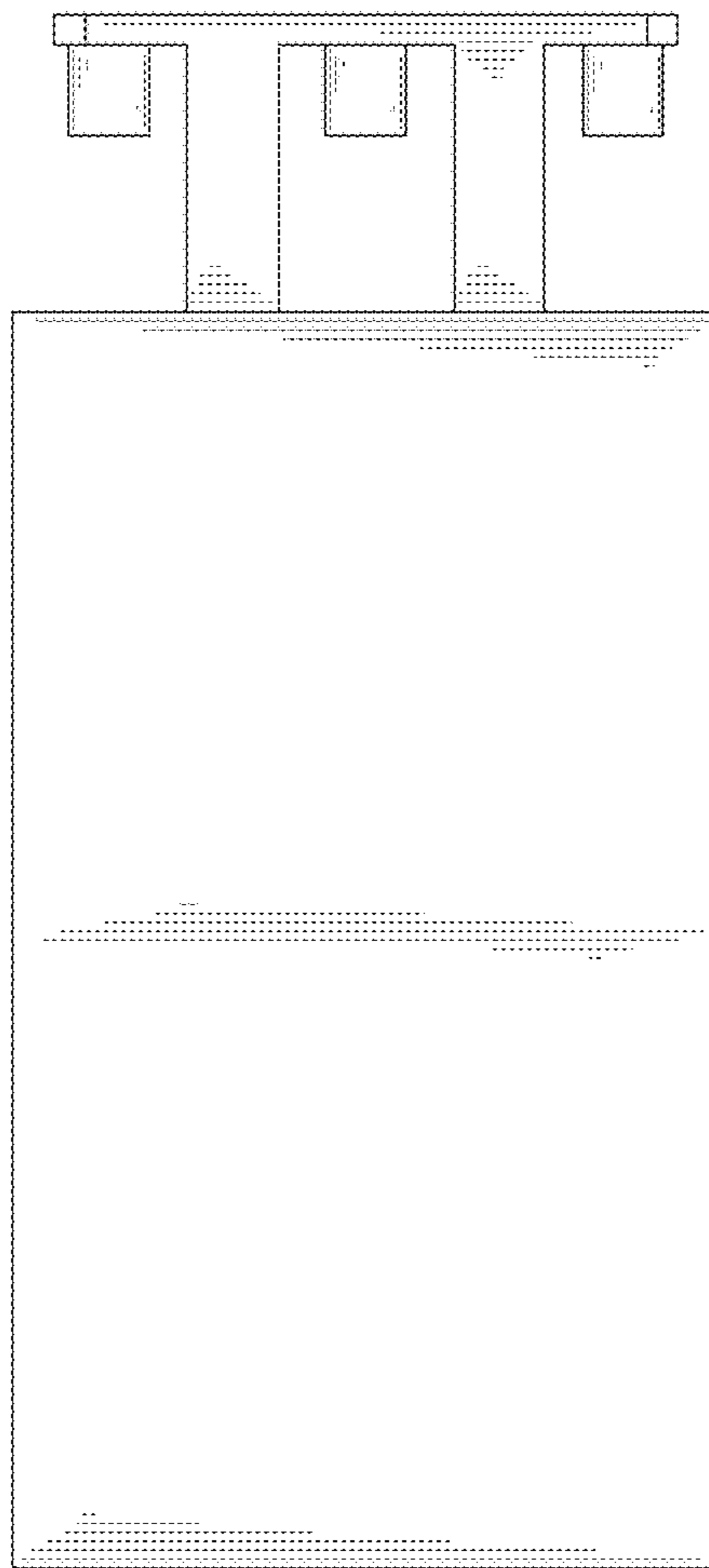

FIG. 7

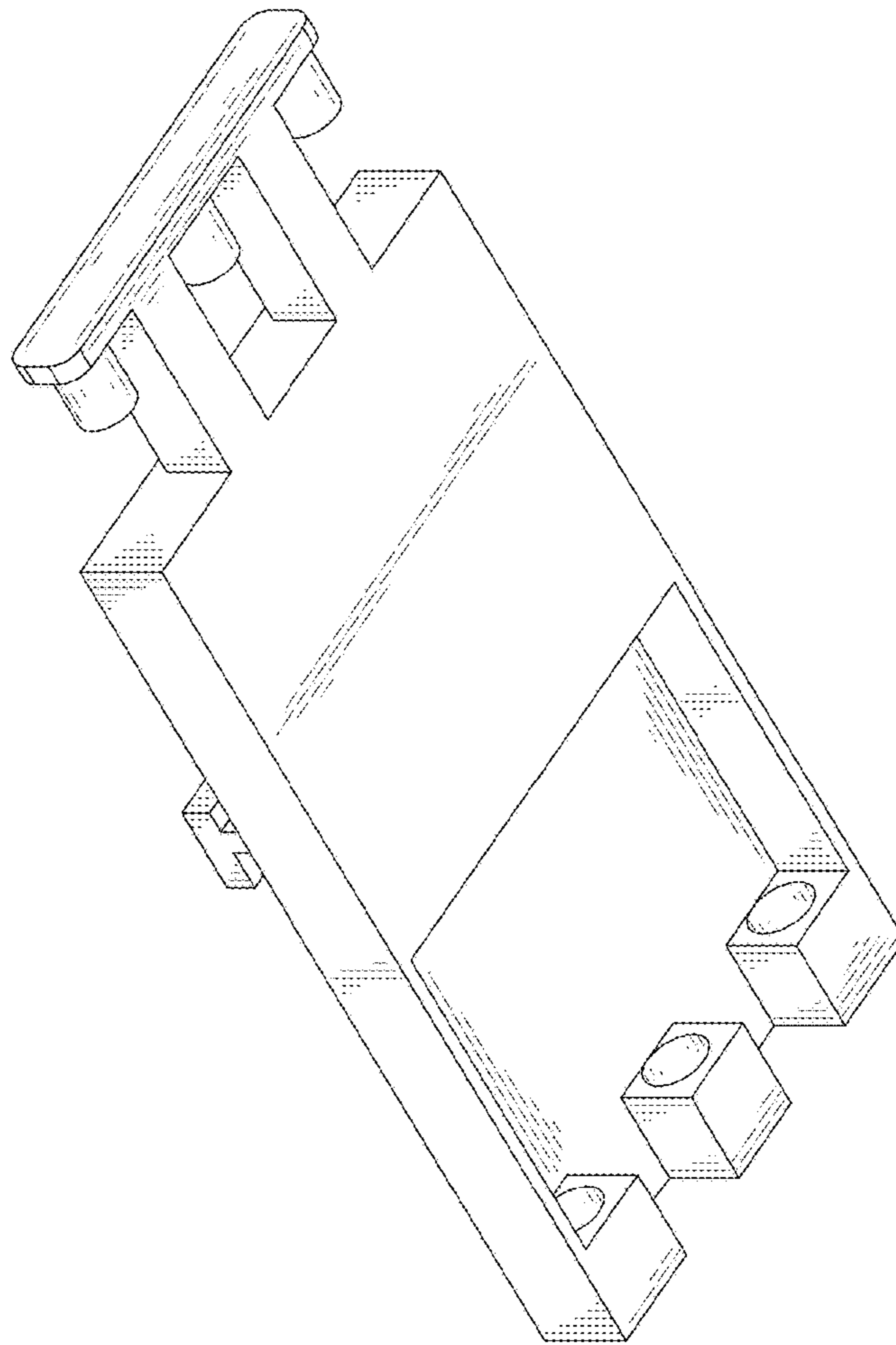

FIG. 8

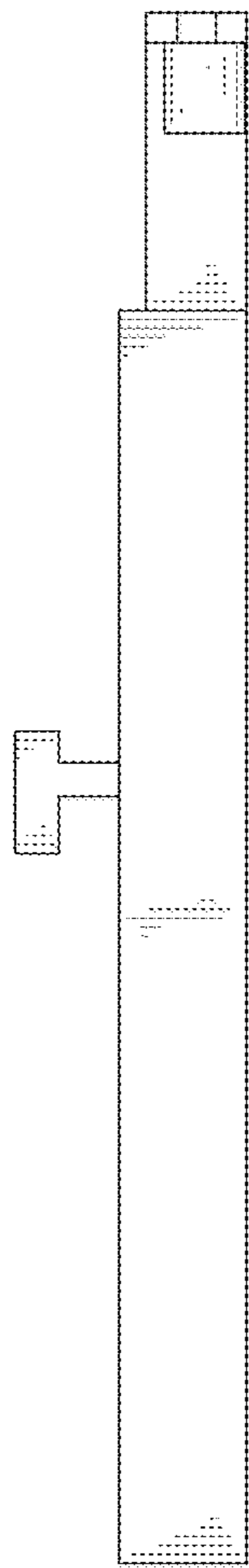

FIG. 9

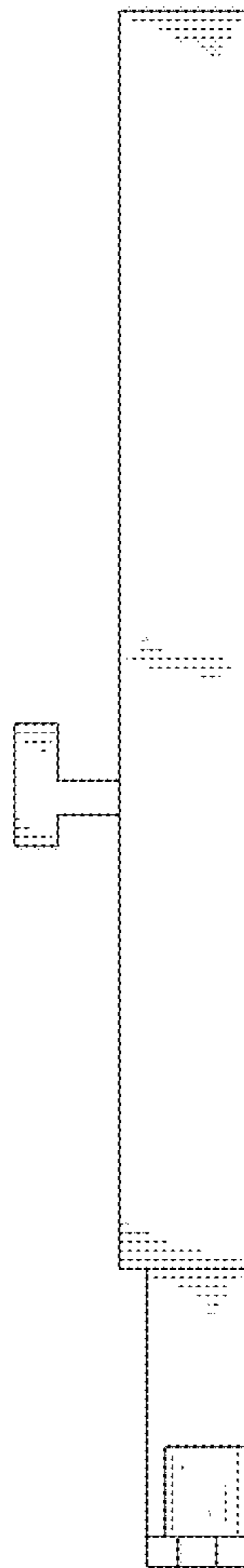

FIG. 10

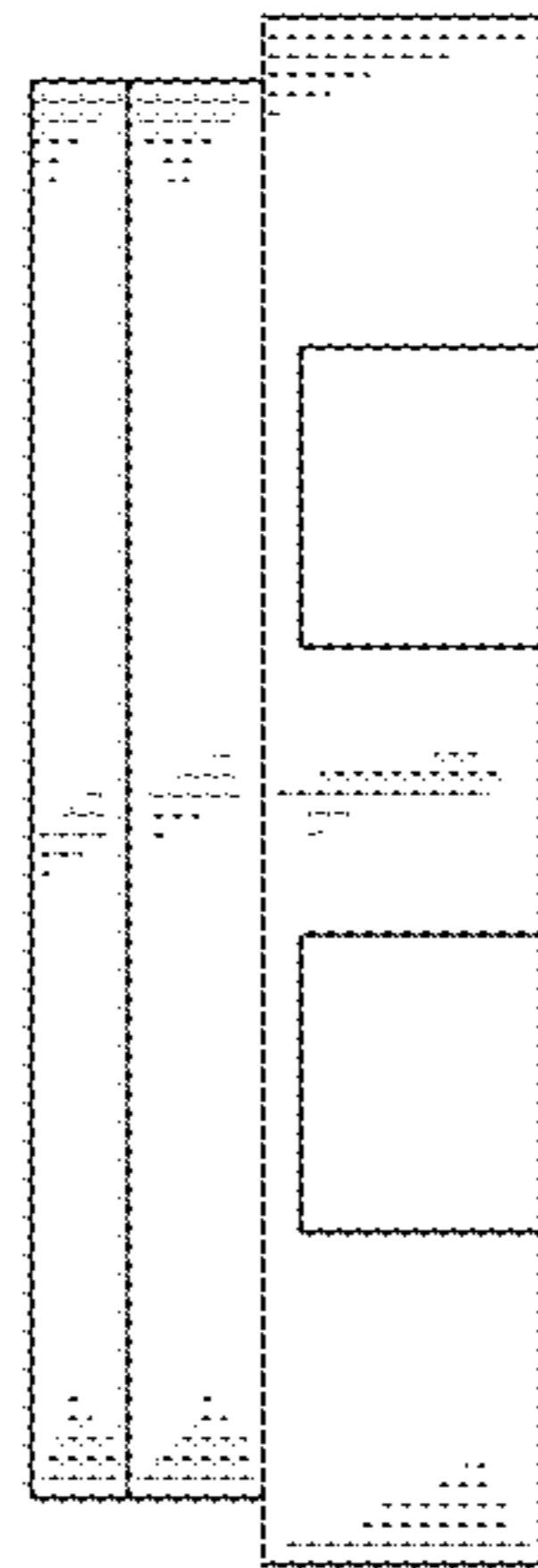

FIG. 11

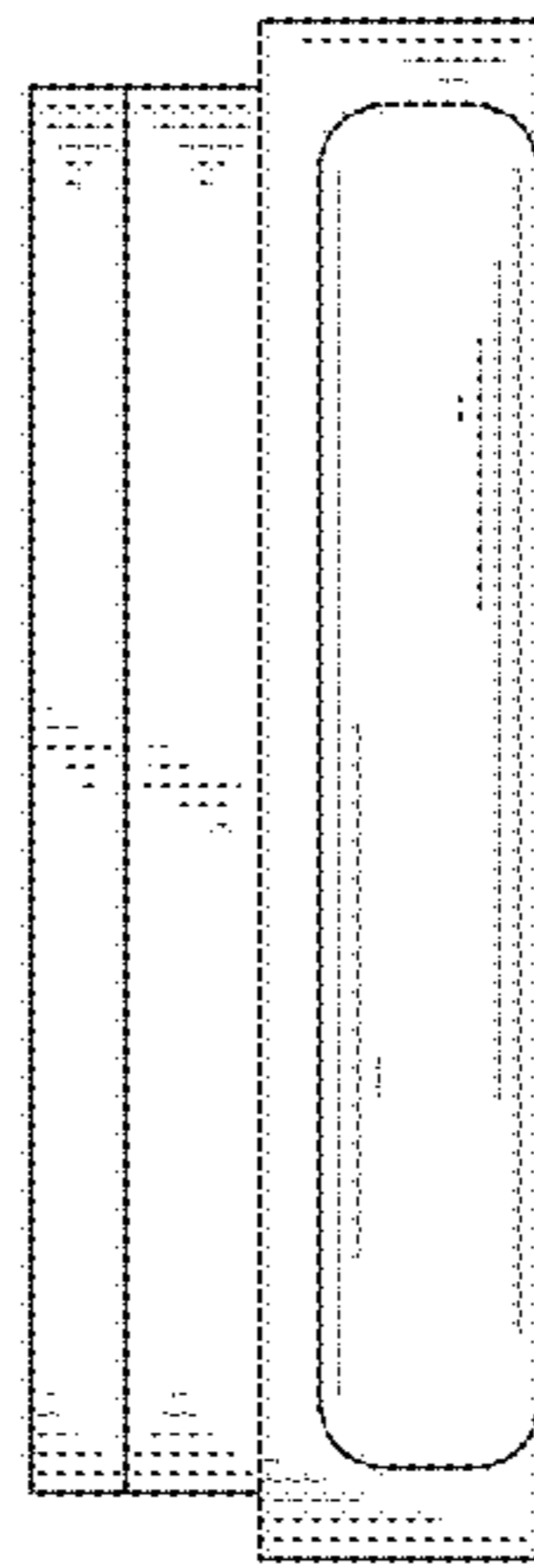

FIG. 12

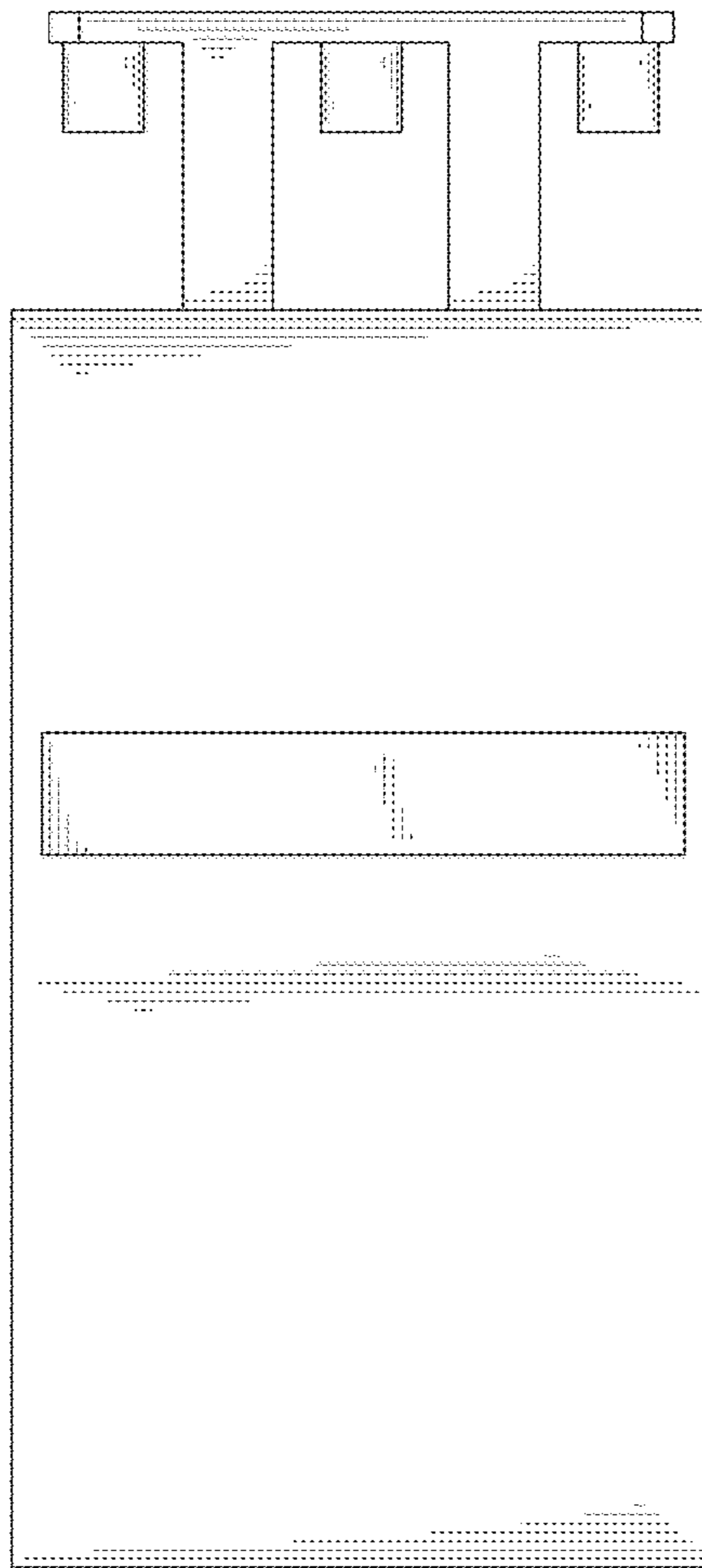

FIG. 13

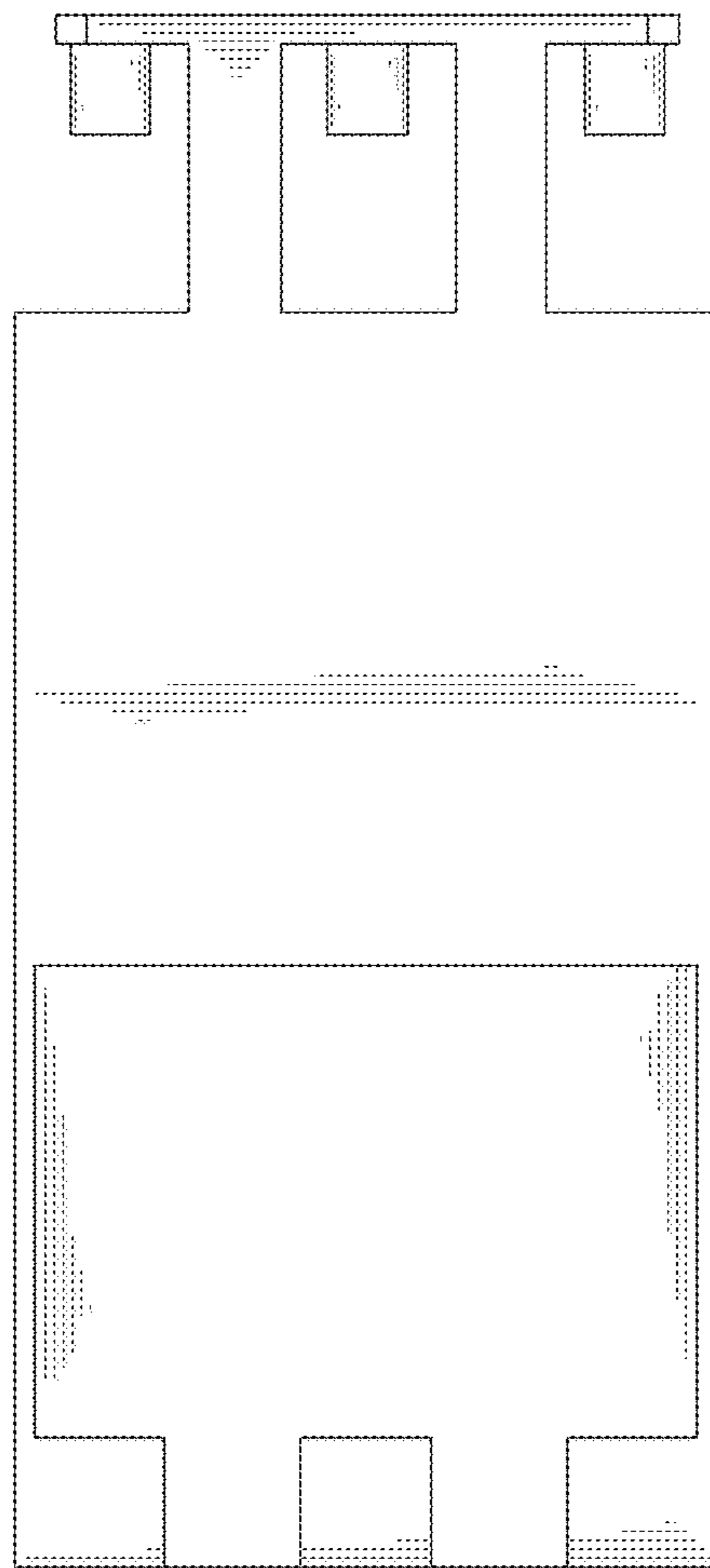

FIG. 14