



US00D844397S

(12) **United States Design Patent**
Mirsky

(10) **Patent No.:** **US D844,397 S**

(45) **Date of Patent:** **** Apr. 2, 2019**

(54) **CONFECTION MOLD**

(71) Applicant: **Florence Mirsky**, Tarzana, CA (US)

(72) Inventor: **Florence Mirsky**, Tarzana, CA (US)

(**) Term: **15 Years**

(21) Appl. No.: **29/598,450**

(22) Filed: **Mar. 27, 2017**

(51) **LOC (11) Cl.** **07-04**

(52) **U.S. Cl.**
USPC **D7/675**

(58) **Field of Classification Search**

USPC D7/672-677, 354, 693-696, 678;
D15/90, 80

CPC A47J 43/00; A47J 43/25; B26D 2210/02;
B26D 1/143; B26D 3/283; B26D 3/26;
B26D 3/185; B26D 2003/288; B26D
2003/286; B26D 2003/285; B26D
2003/287; A23G 9/221; A23G 9/26;
A23G 9/503; A23G 9/083; A23P 30/10

See application file for complete search history.

(56) **References Cited**

U.S. PATENT DOCUMENTS

1,207,852 A * 12/1916 Burger F25C 1/24
D7/672
4,746,523 A * 5/1988 Binley A23G 9/26
264/28
2005/0048177 A1* 3/2005 Reardon A23G 9/503
426/383

2013/0064962 A1* 3/2013 Wolff A23P 30/10
426/646

* cited by examiner

Primary Examiner — Brett Miller

(74) *Attorney, Agent, or Firm* — Steven Schlackman;
Diana Mederos

(57) **CLAIM**

The ornamental design for a confection mold, as shown and described.

DESCRIPTION

FIG. 1 is an interior perspective view of a confection mold with parts 1 and 2 according to the present invention; FIG. 2 is an interior side perspective view of part 1 of the confection mold of FIG. 1; FIG. 3 is an exterior side perspective view of part 1 of the confection mold of FIG. 1; FIG. 4 is an interior side perspective view of part 2 of the confection mold of FIG. 1; and, FIG. 5 is an exterior side perspective view of part 2 of the confection mold of FIG. 1.

1 Claim, 5 Drawing Sheets

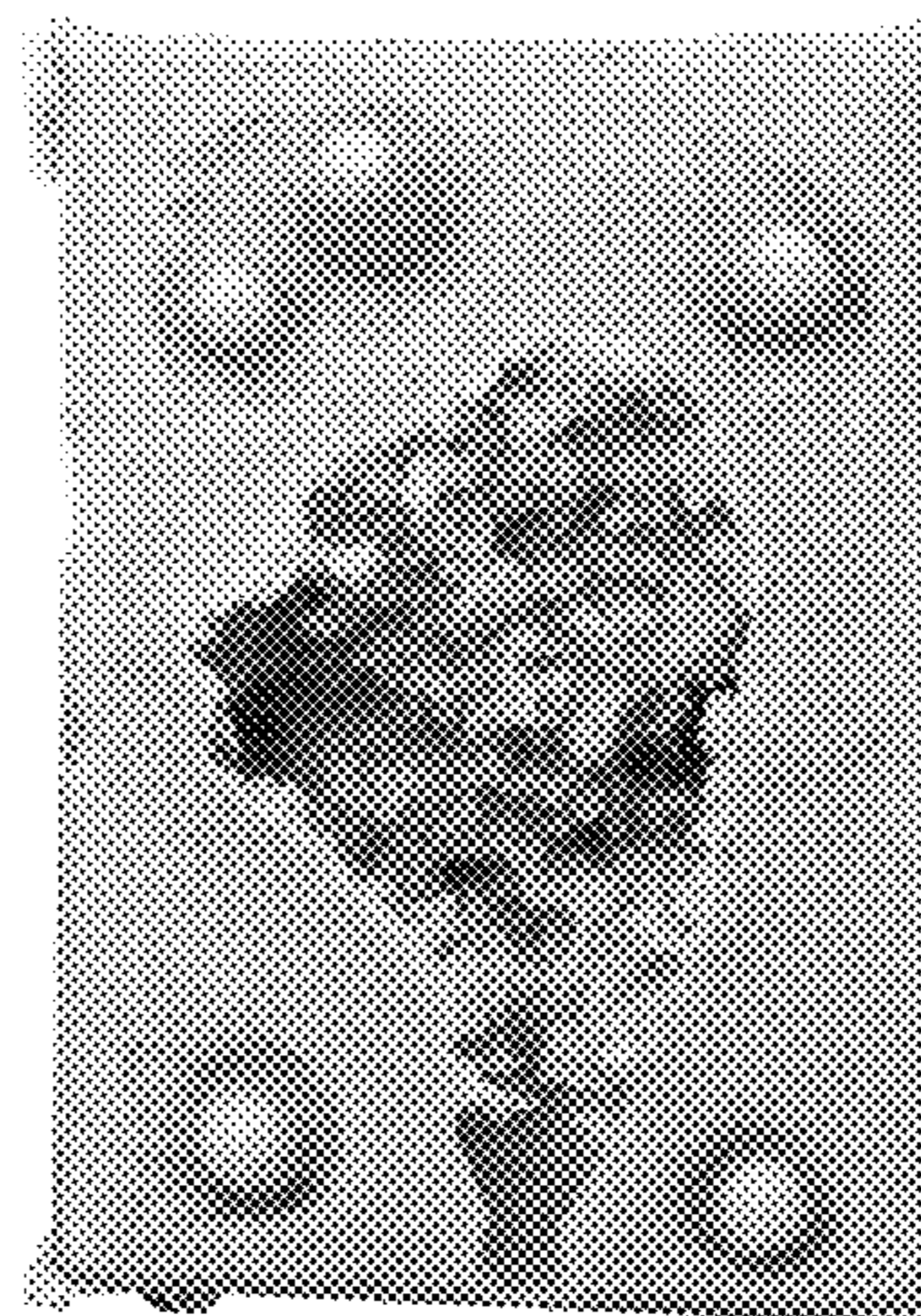
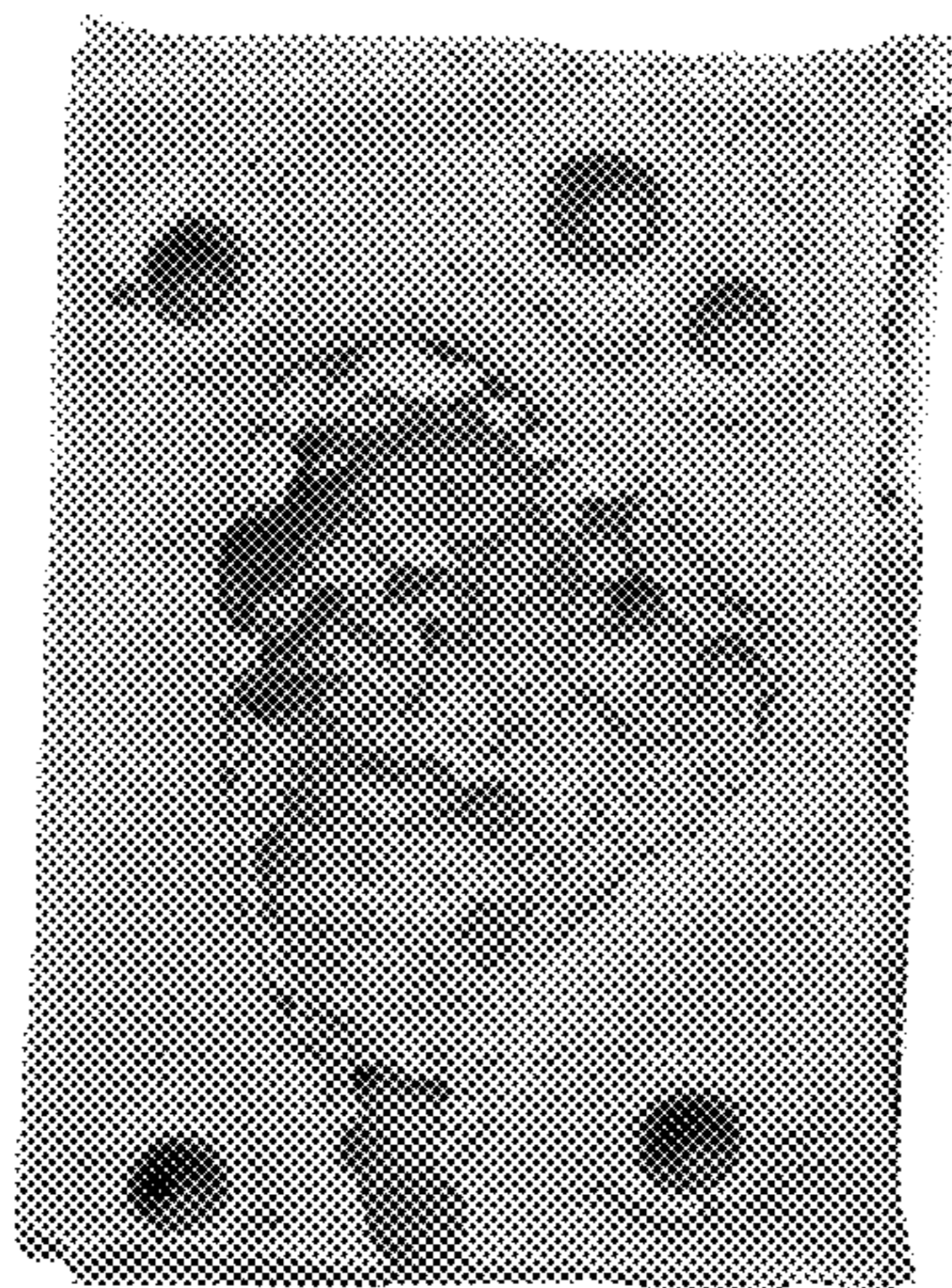

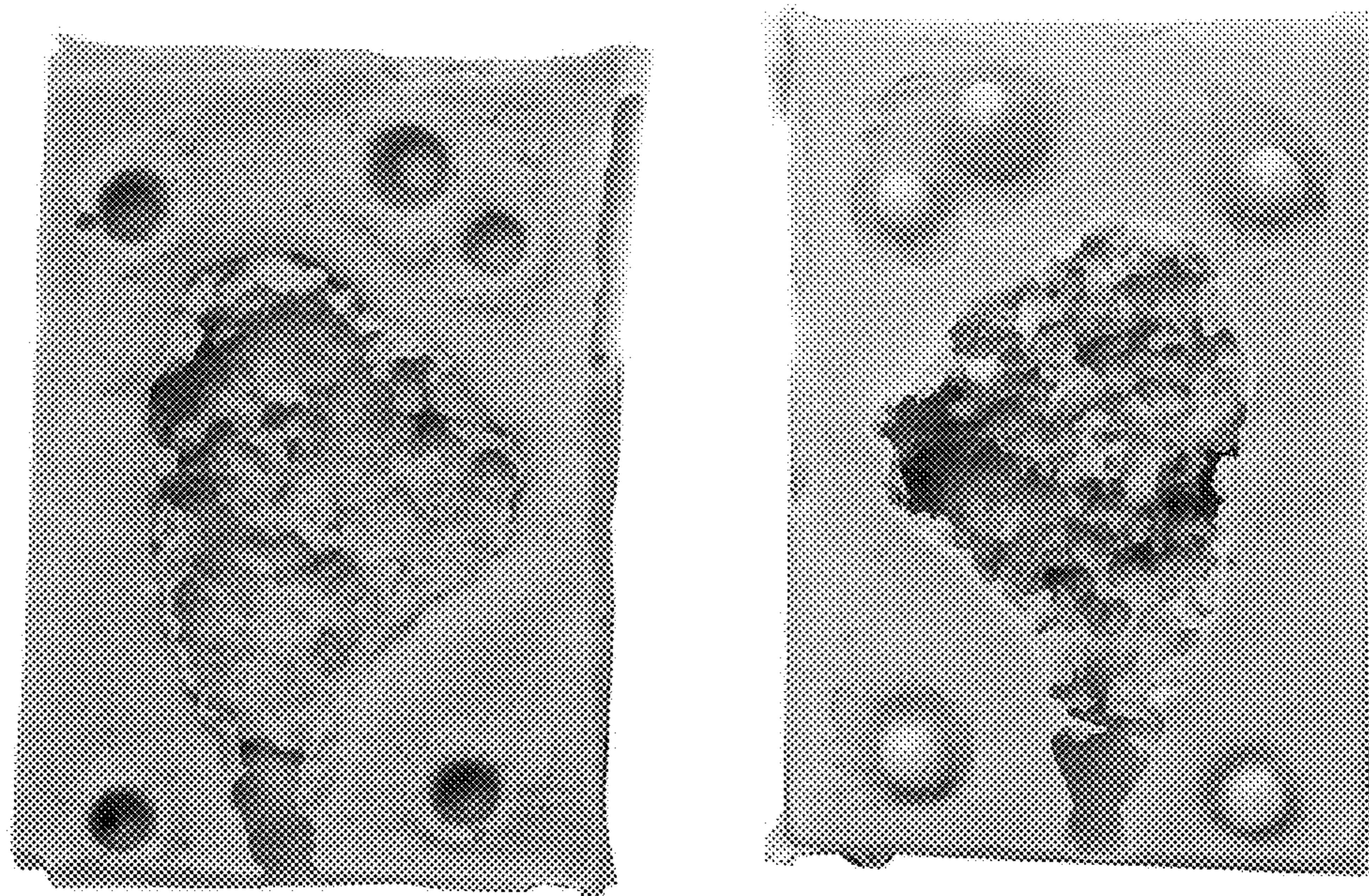

FIG. 1

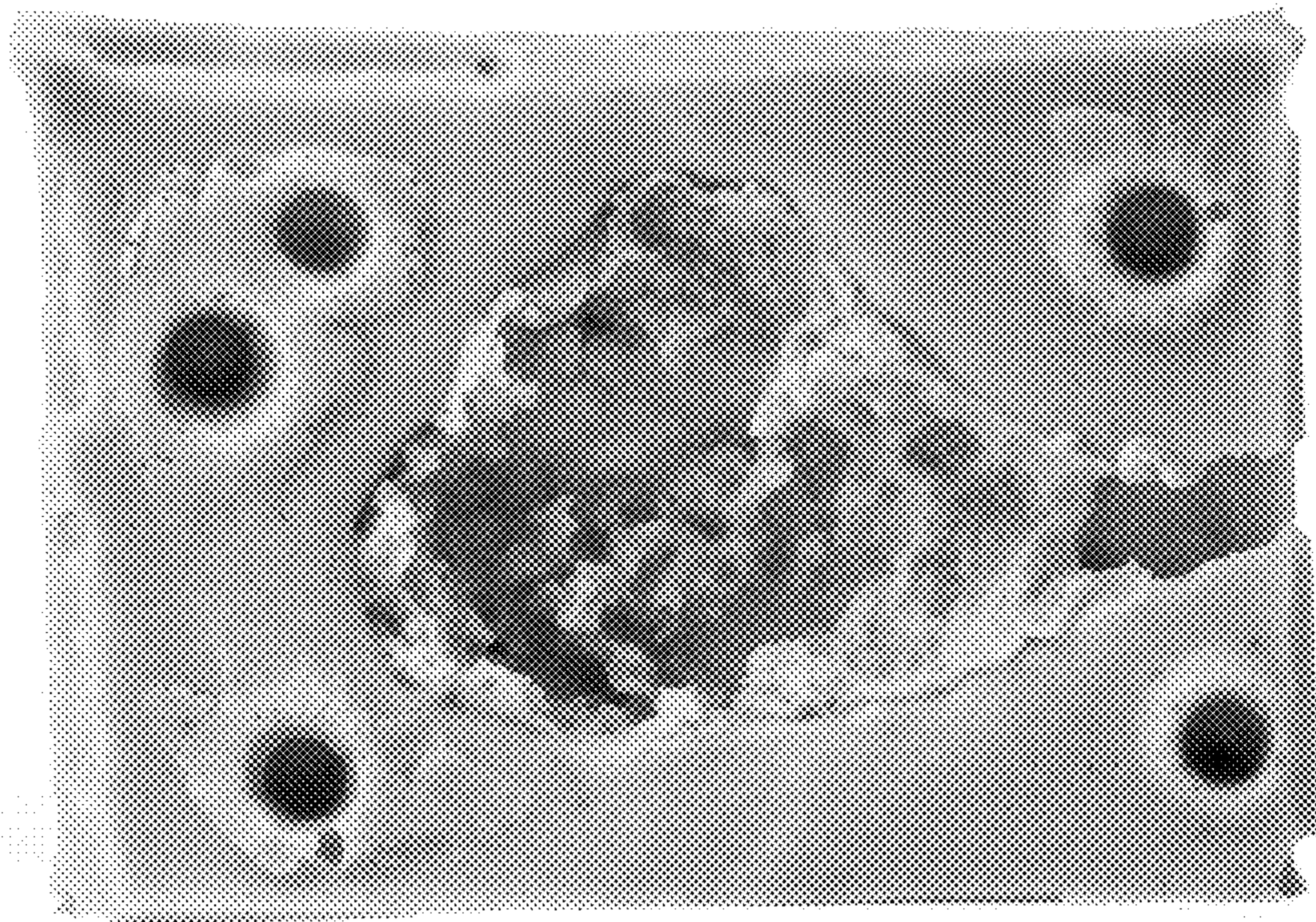

FIG. 2

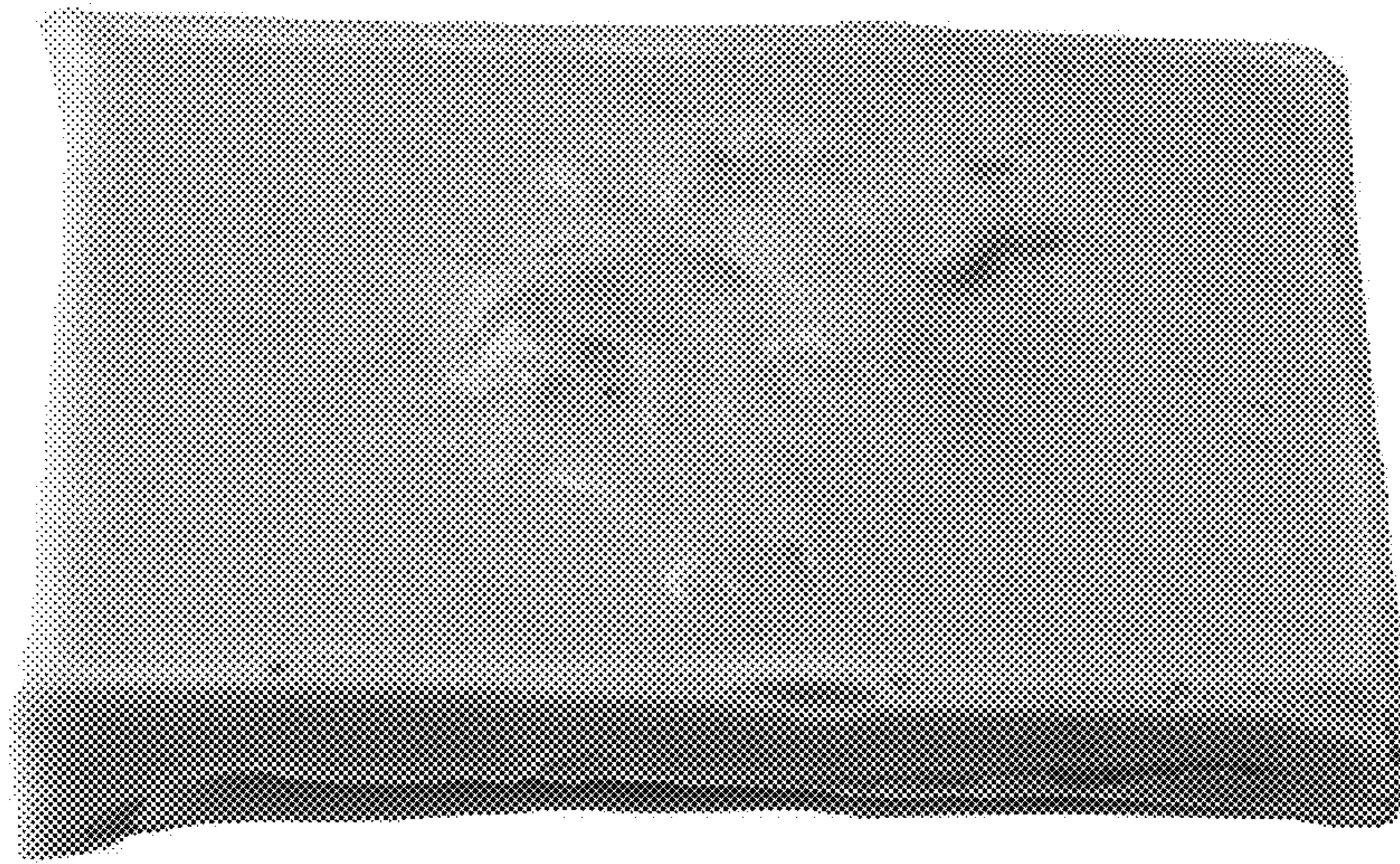

FIG. 3

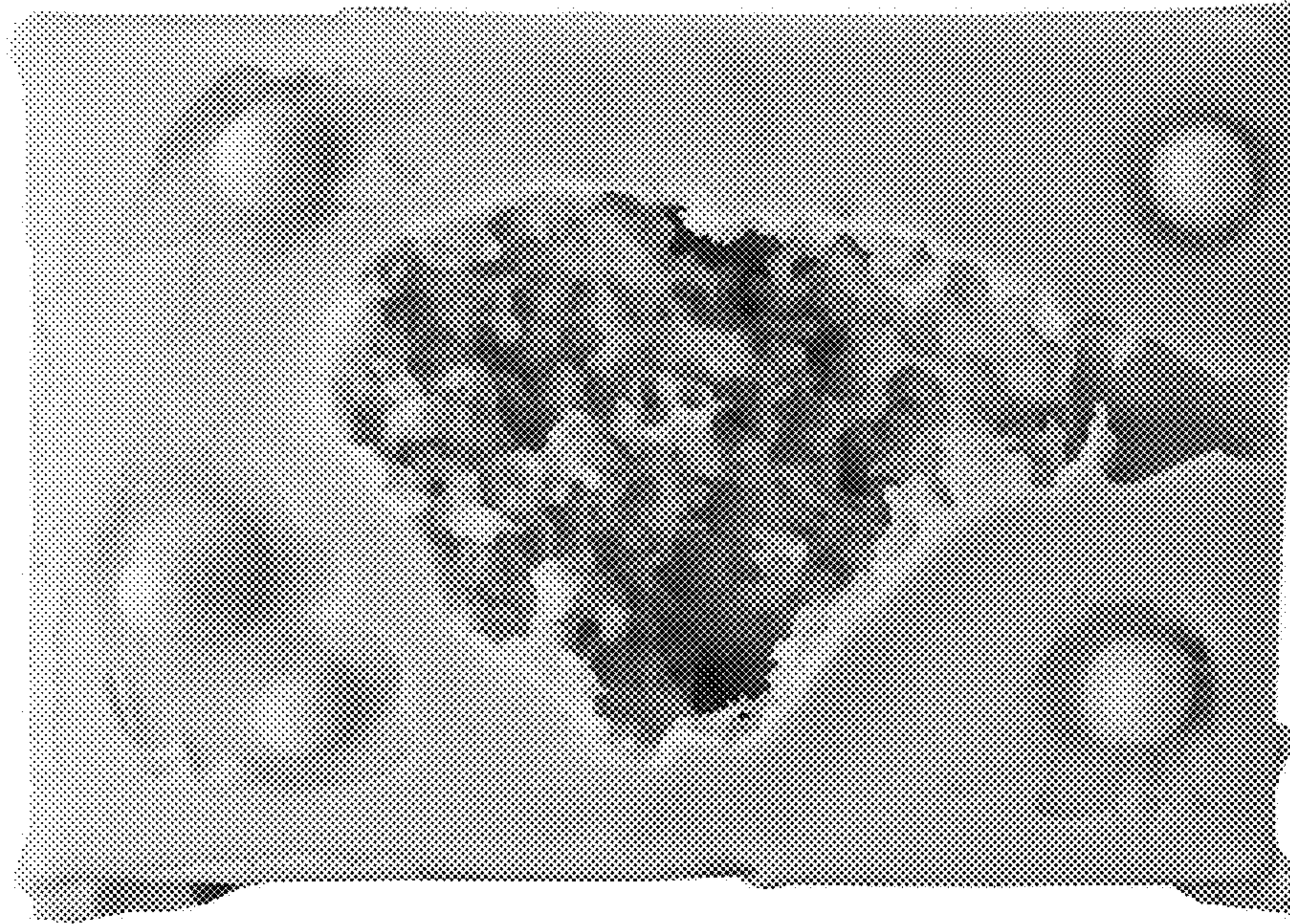

FIG. 4

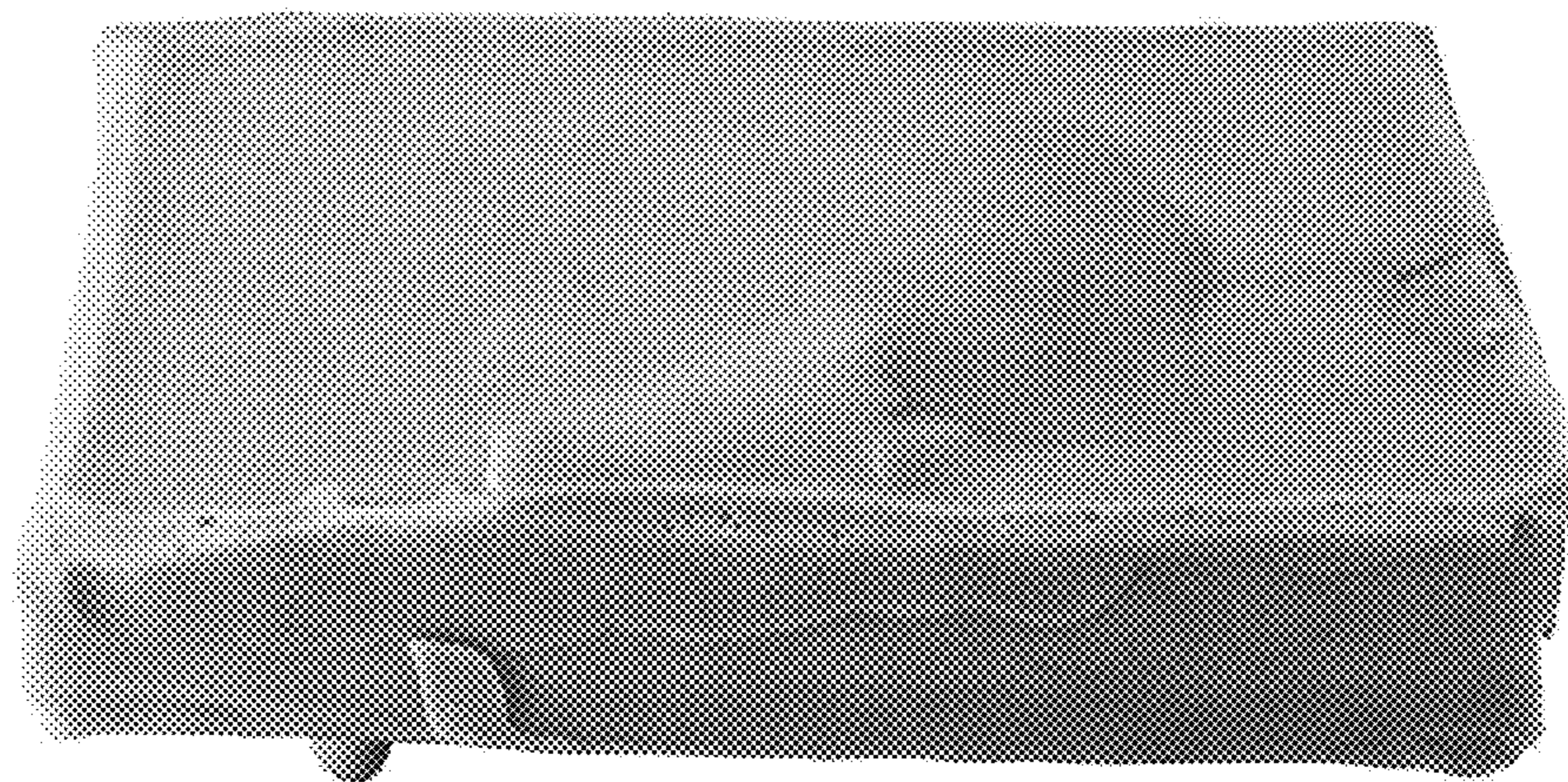

FIG. 5