



US00D844351S

(12) **United States Design Patent** (10) **Patent No.:** **US D844,351 S**
Blatstein et al. (45) **Date of Patent:** **** Apr. 2, 2019**

(54) **DISPLAY STRUCTURE**

(74) *Attorney, Agent, or Firm* — Kaplan Breyer Schwarz, LLP

(71) Applicant: **OTG Experience, LLC**, New York, NY (US)

(72) Inventors: **Eric J. Blatstein**, New York, NY (US); **Justin S. Blatstein**, New York, NY (US); **James Darcy**, Union, NJ (US); **Carmen C. Aguilar**, Rye, NY (US); **Erica G. Armstrong**, Cherry Hill, NJ (US); **Dean Mercado**, Milltown, NJ (US); **Alberto Penna**, Milltown, NJ (US)

(57) **CLAIM**

The ornamental design for a display structure, substantially as shown and described.

(73) Assignee: **OTG Experience, LLC**, New York, NY (US)

DESCRIPTION

(**) Term: **15 Years**

(21) Appl. No.: **29/606,752**

(22) Filed: **Jun. 7, 2017**

FIG. 1 is a perspective view of a display structure of a first embodiment shown with environment; FIG. 2 is a perspective view of a first embodiment of our design; FIG. 3 is a front elevation view of a first embodiment of our design; FIG. 4 is a rear elevation view of a first embodiment of our design; FIG. 5 is an elevation view of the right side of a first embodiment of our design; FIG. 6 is an elevation view of the left side of a first embodiment of our design; FIG. 7 is a top plan view of a first embodiment of our design; FIG. 8 is a bottom plan view of a first embodiment of our design; FIG. 9 is a perspective view of a display structure of a second embodiment shown with environment; FIG. 10 is a perspective view of a second embodiment of our design; FIG. 11 is a front elevation view of a second embodiment of our design; FIG. 12 is a rear elevation view of a second embodiment of our design; FIG. 13 is an elevation view of the right side of a second embodiment of our design; FIG. 14 is an elevation view of the left side of a second embodiment of our design; FIG. 15 is a top plan view of a second embodiment of our design; and, FIG. 16 is a bottom plan view of a second embodiment of our design.

Related U.S. Application Data

(63) Continuation-in-part of application No. 29/606,503, filed on Jun. 5, 2017, now Pat. No. Des. 832,627.

(51) **LOC (11) Cl.** **06-06**

(52) **U.S. Cl.**
USPC **D6/675.4**

(58) **Field of Classification Search**
USPC D6/672, 673, 675.4, 678, 678.1, 678.2, D6/678.3, 681.2, 683, 683.1

(Continued)

(56) **References Cited**

U.S. PATENT DOCUMENTS

D143,660 S * 1/1946 Irwin D6/699
D150,954 S * 9/1948 Irwin D6/677.1

(Continued)

Primary Examiner — Kelley A Donnelly

(Continued)

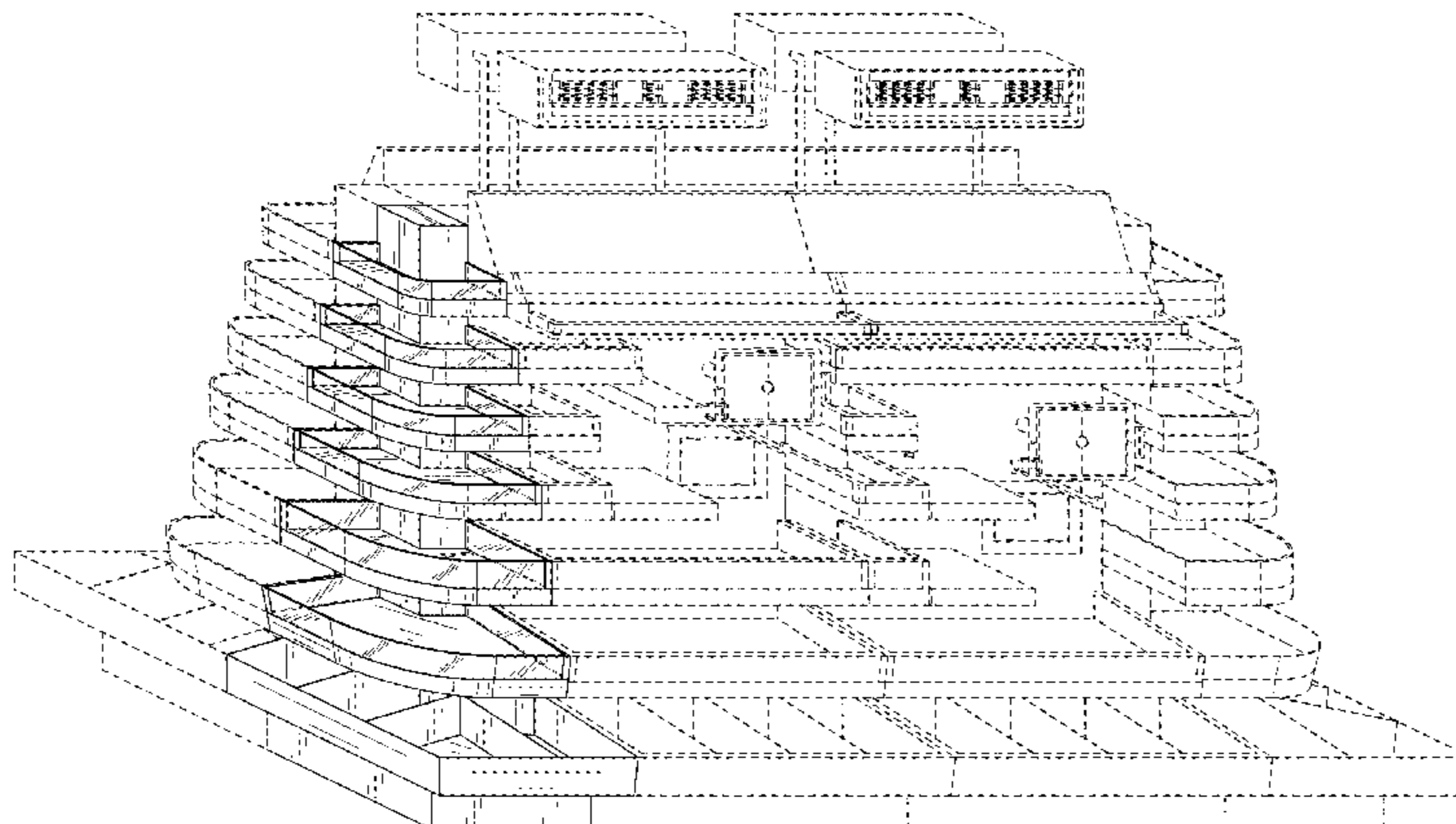

The broken lines showing is included for the purpose of illustrating environment and forms no part of the claimed design.

1 Claim, 14 Drawing Sheets

(58) **Field of Classification Search**

CPC A47B 43/00; A47B 47/04; A47B 96/00;
A47B 96/02; A47F 3/00; A47F 5/0018;
A47F 5/0043; A47F 5/0081

See application file for complete search history.

(56) **References Cited**

U.S. PATENT DOCUMENTS

3,200,961 A * 8/1965 Kolster A47B 1/00
211/186
D230,331 S * 2/1974 Snyder D6/678.1
D244,237 S * 5/1977 Snyder D6/678.1
D307,838 S 5/1990 Johnston
D321,101 S * 10/1991 Zucker D6/677.1
D332,018 S 12/1992 De Pas et al.

5,322,024 A * 6/1994 Avery A47B 57/16
108/102
D363,623 S * 10/1995 Rushing D6/675.1
D468,936 S 1/2003 Miranda
7,249,746 B2 * 7/2007 Await A47F 7/0071
108/92
D604,062 S 11/2009 Wade et al.
D612,171 S 3/2010 Wade et al.
D622,977 S 9/2010 Wade et al.
D647,996 S 11/2011 Griffin
D656,759 S * 4/2012 Landa D6/678.2
D685,206 S * 7/2013 Hawkins D6/675.1
D690,968 S * 10/2013 Hawkins D6/678.2
D730,663 S 6/2015 Logan et al.
D741,626 S 10/2015 Tapias
9,480,334 B2 * 11/2016 Theisen A47F 5/08
D777,478 S 1/2017 Krauss
D784,053 S * 4/2017 Nava D6/675.2
D785,379 S 5/2017 Maffett et al.
D790,457 S 6/2017 Vargas et al.
2006/0011565 A1 * 1/2006 Pirro A47F 3/004
211/59.2
2009/0084742 A1 * 4/2009 Winkler A47F 5/0025
211/85.26

* cited by examiner

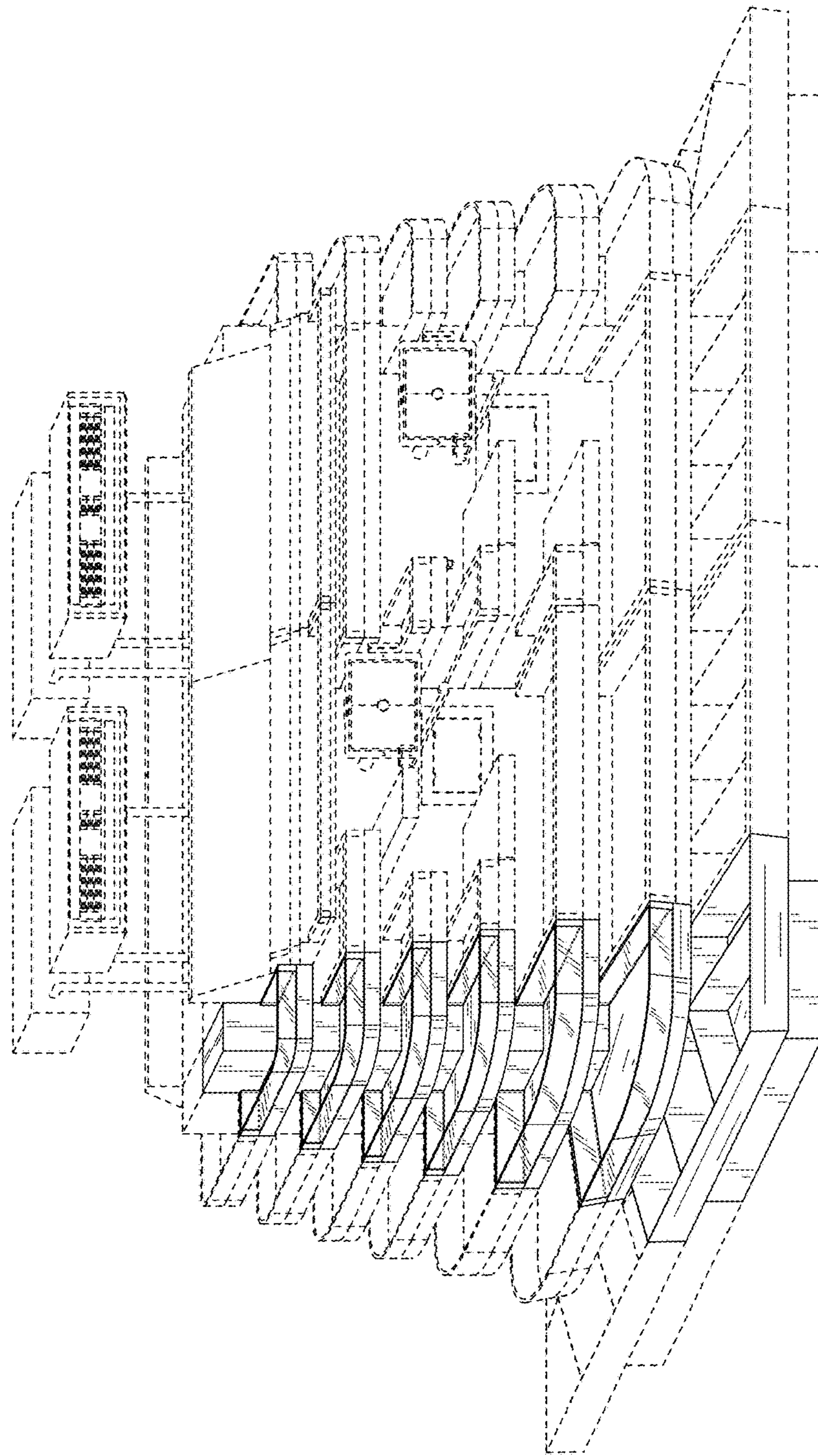

FIG. 1

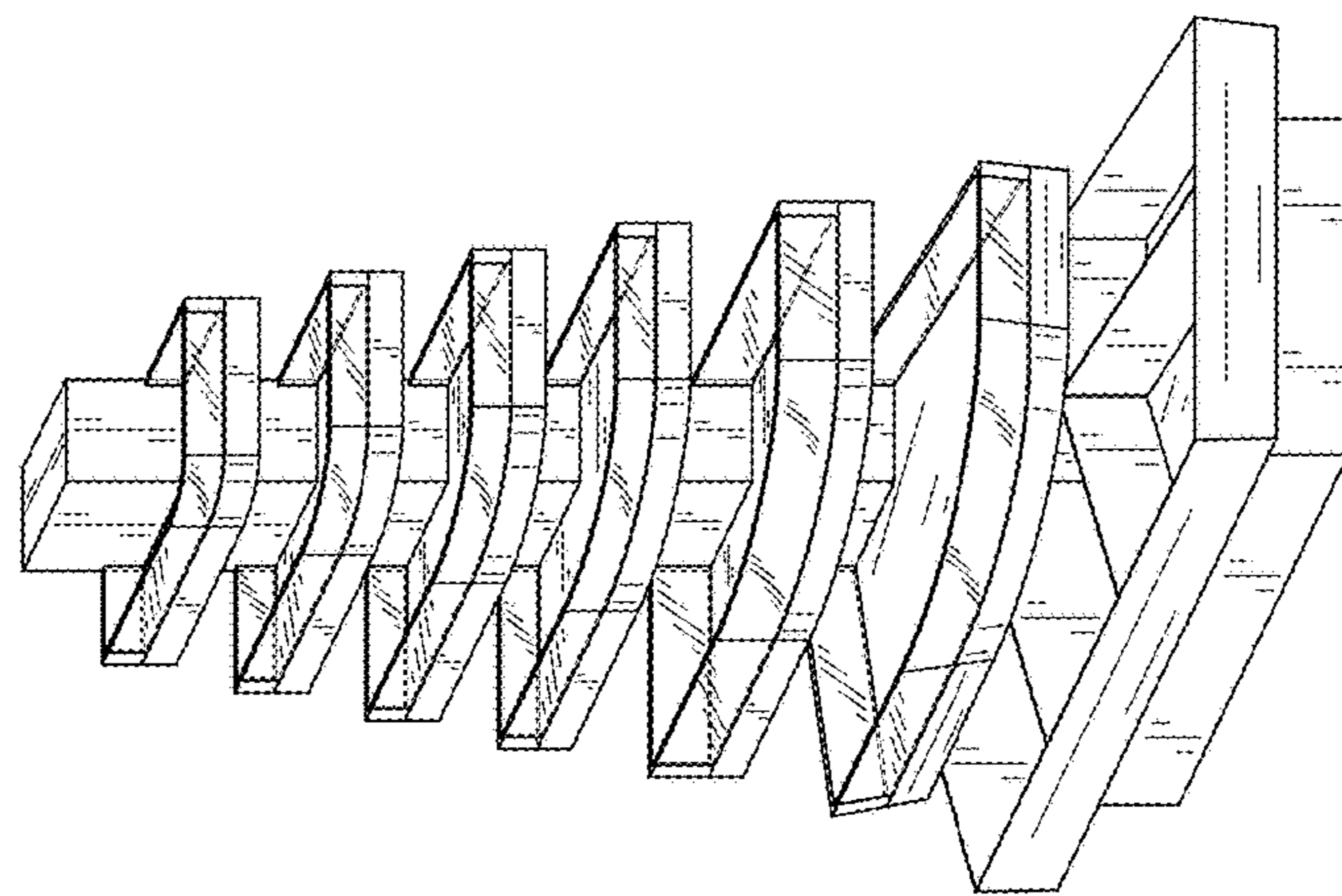

FIG. 2

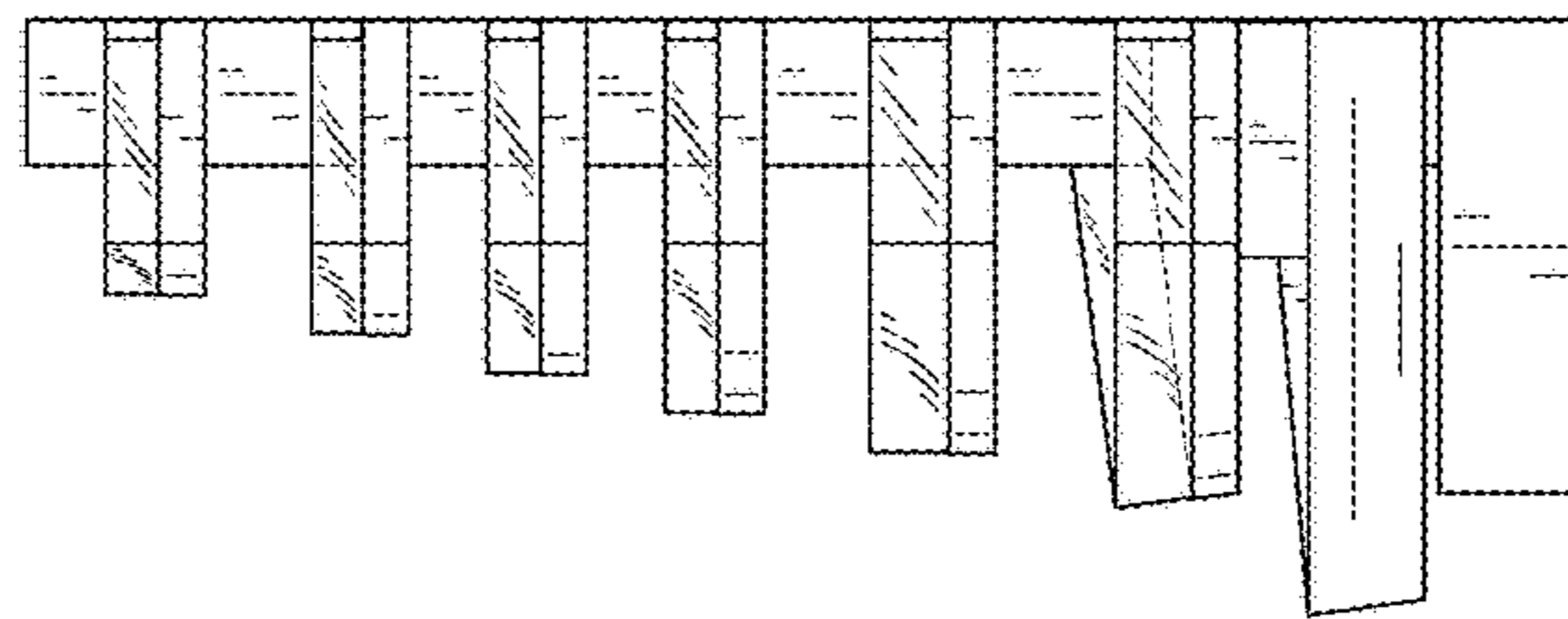

FIG. 3

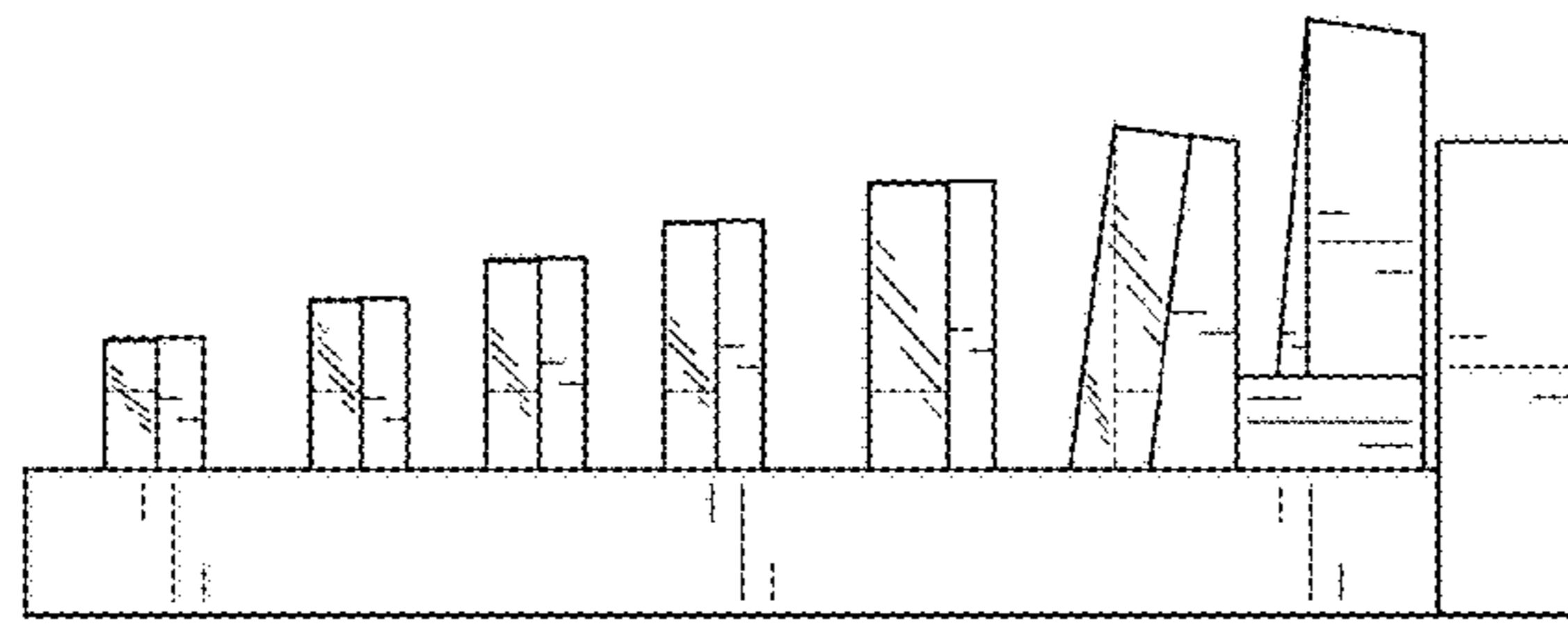

FIG. 4

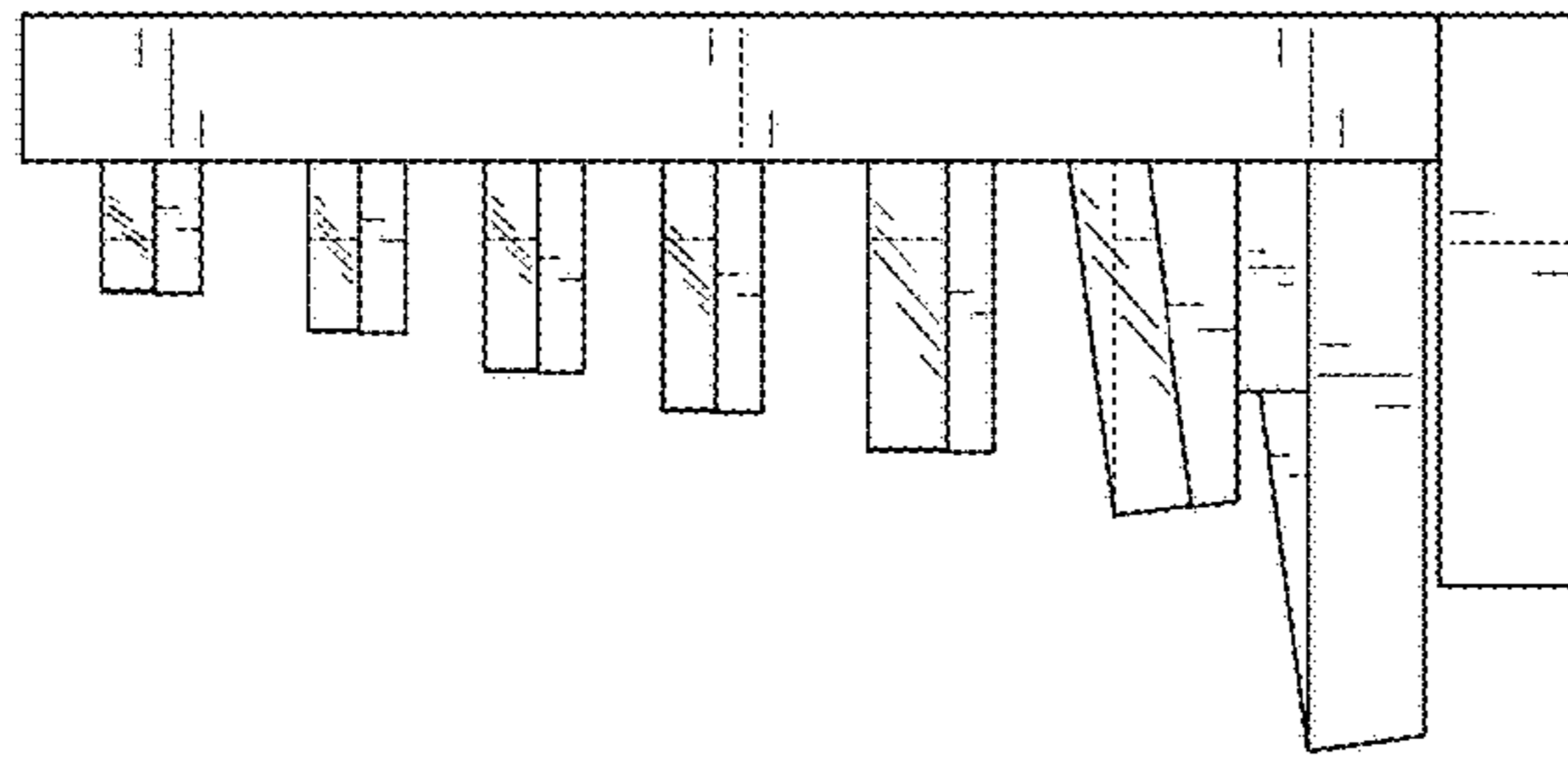

FIG. 6

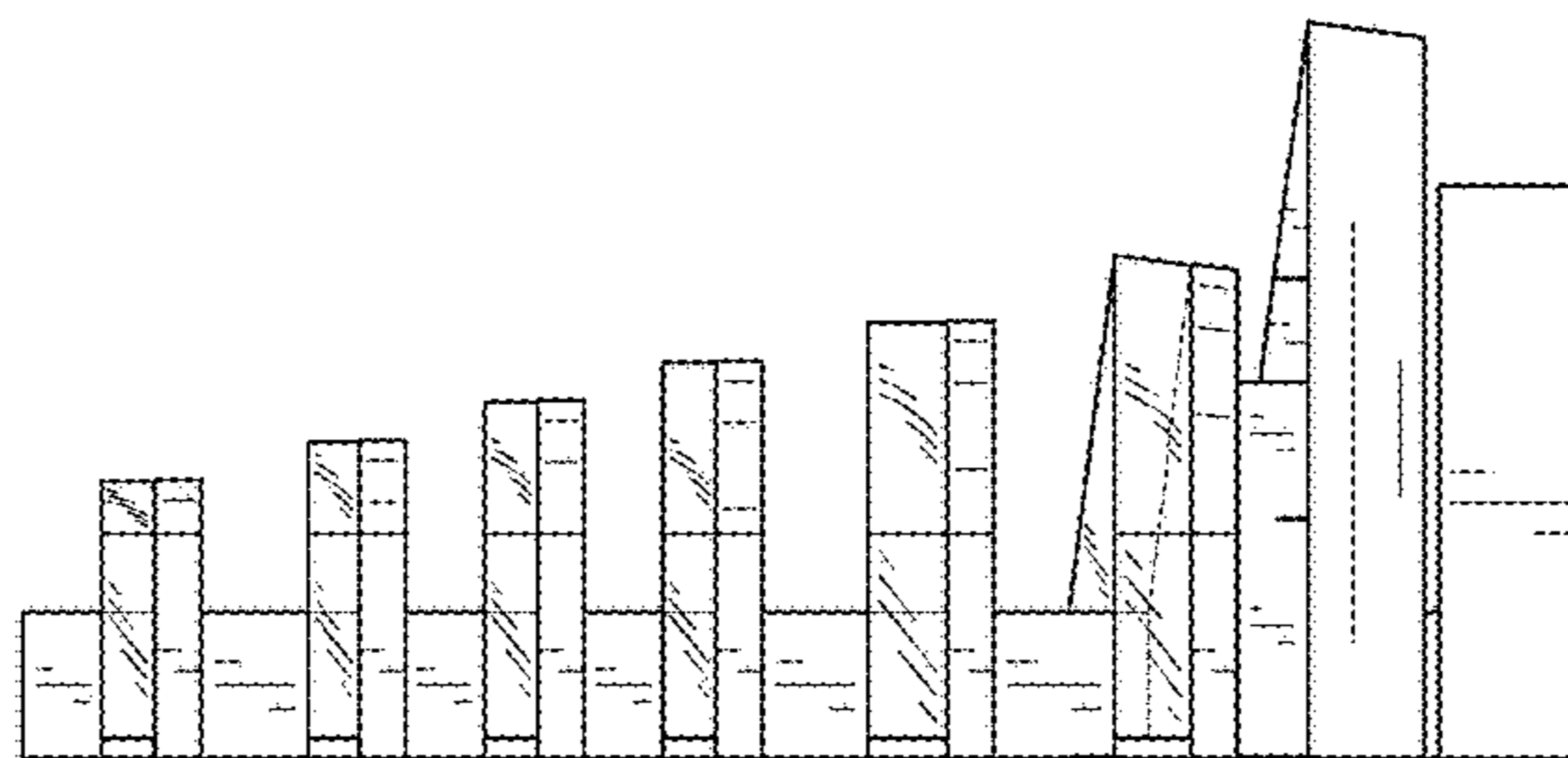

FIG. 5

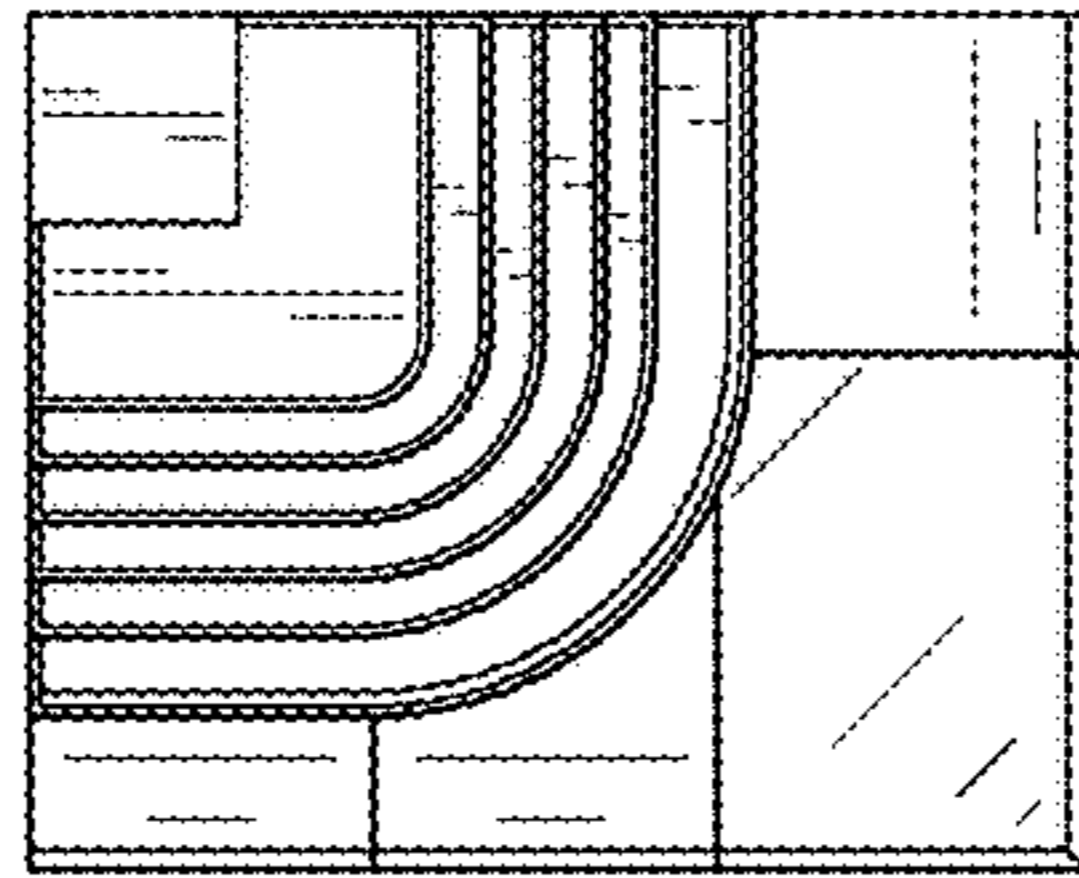

FIG. 7

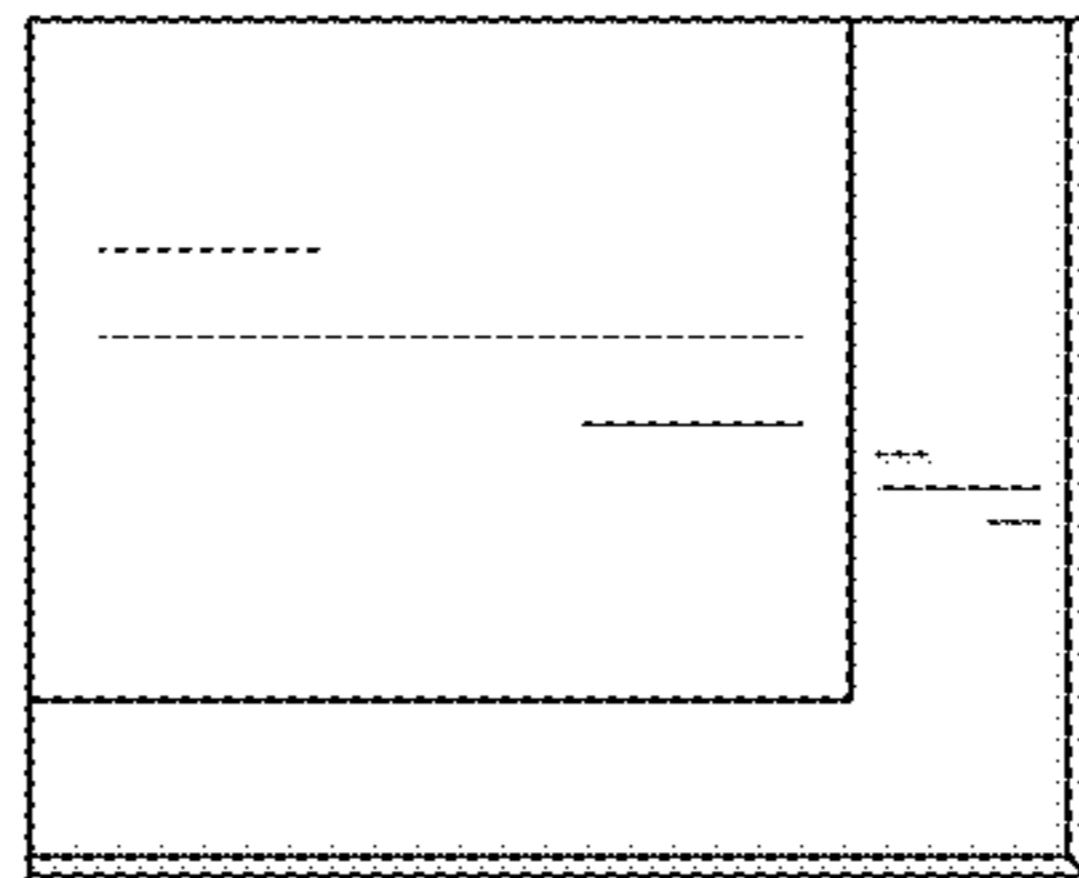

FIG. 8

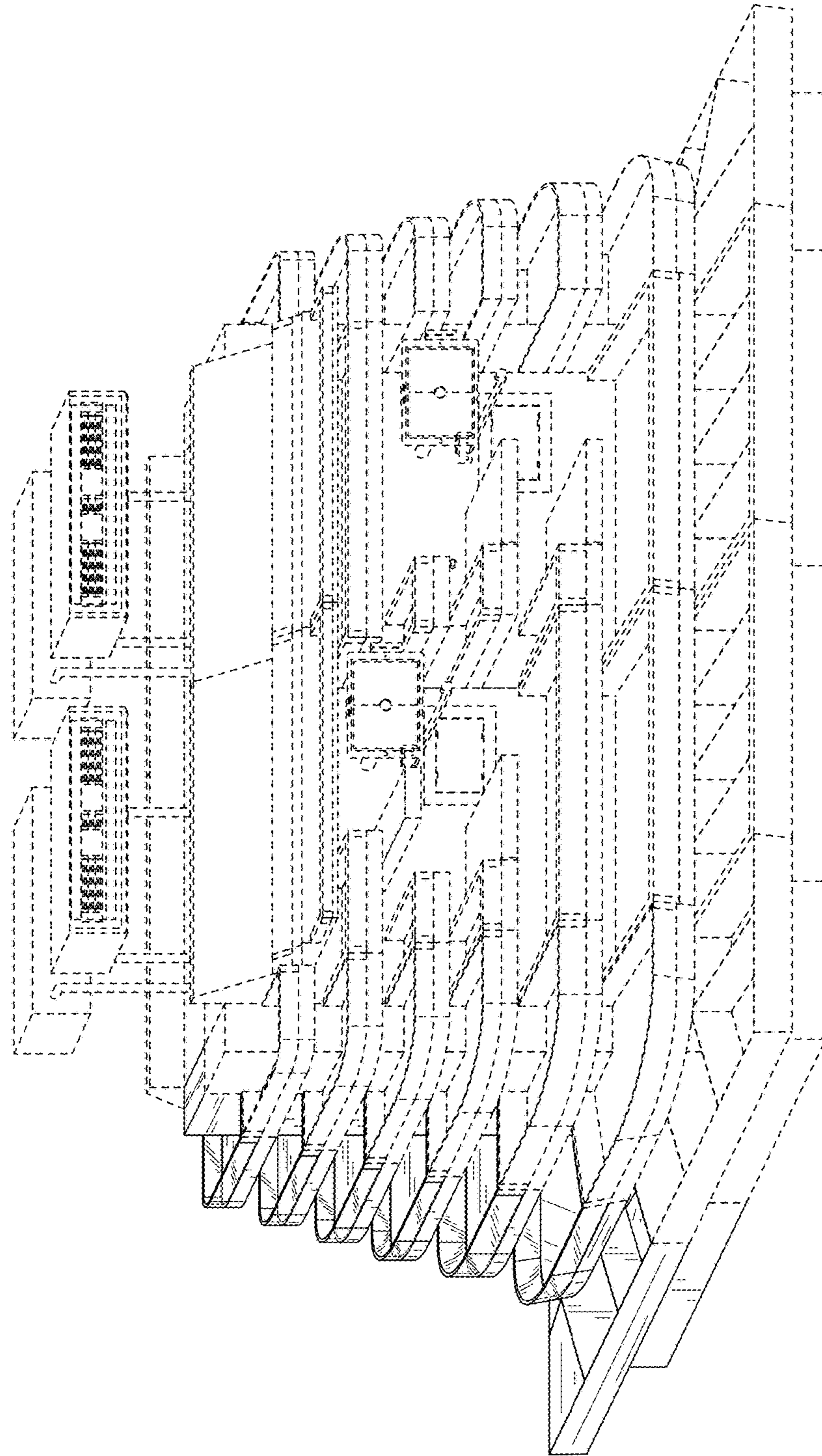

FIG. 9

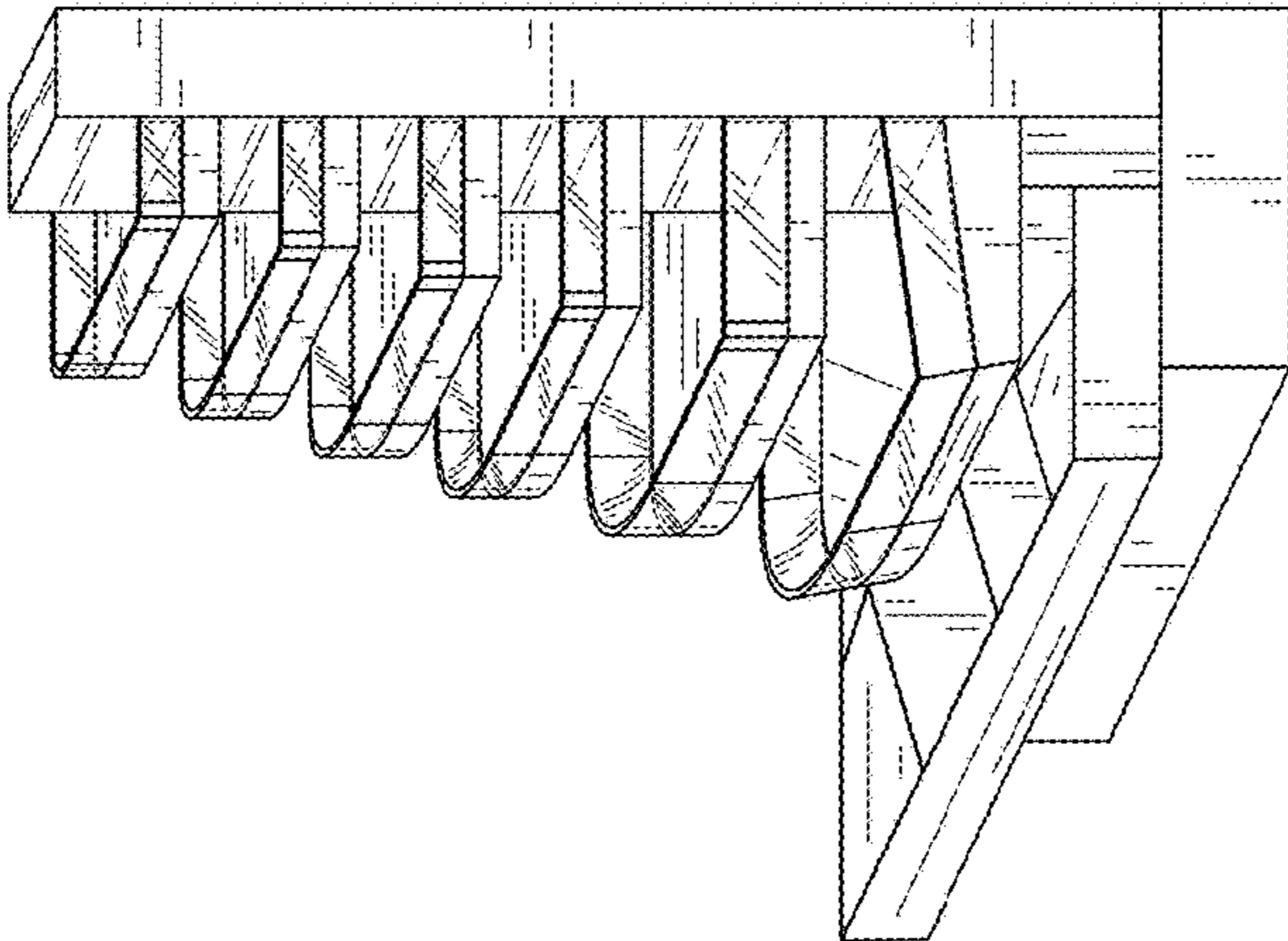

FIG. 10

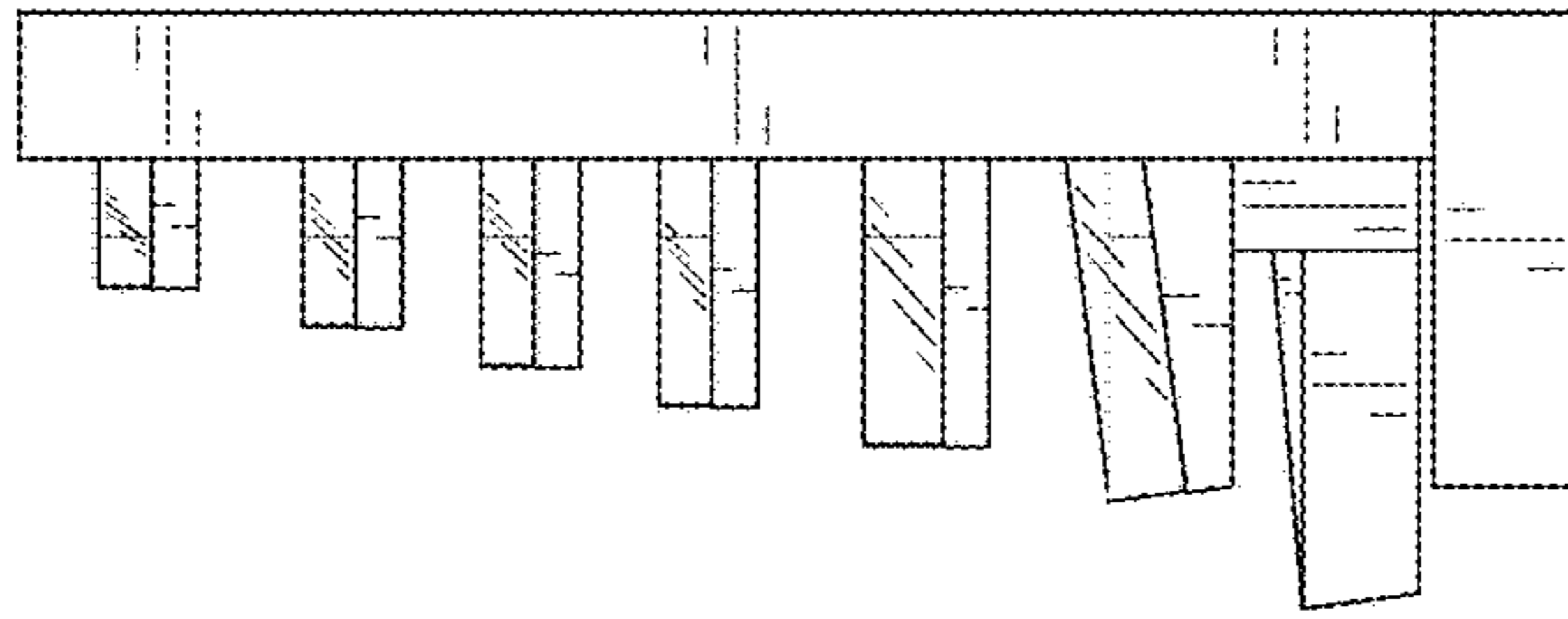

FIG. 11

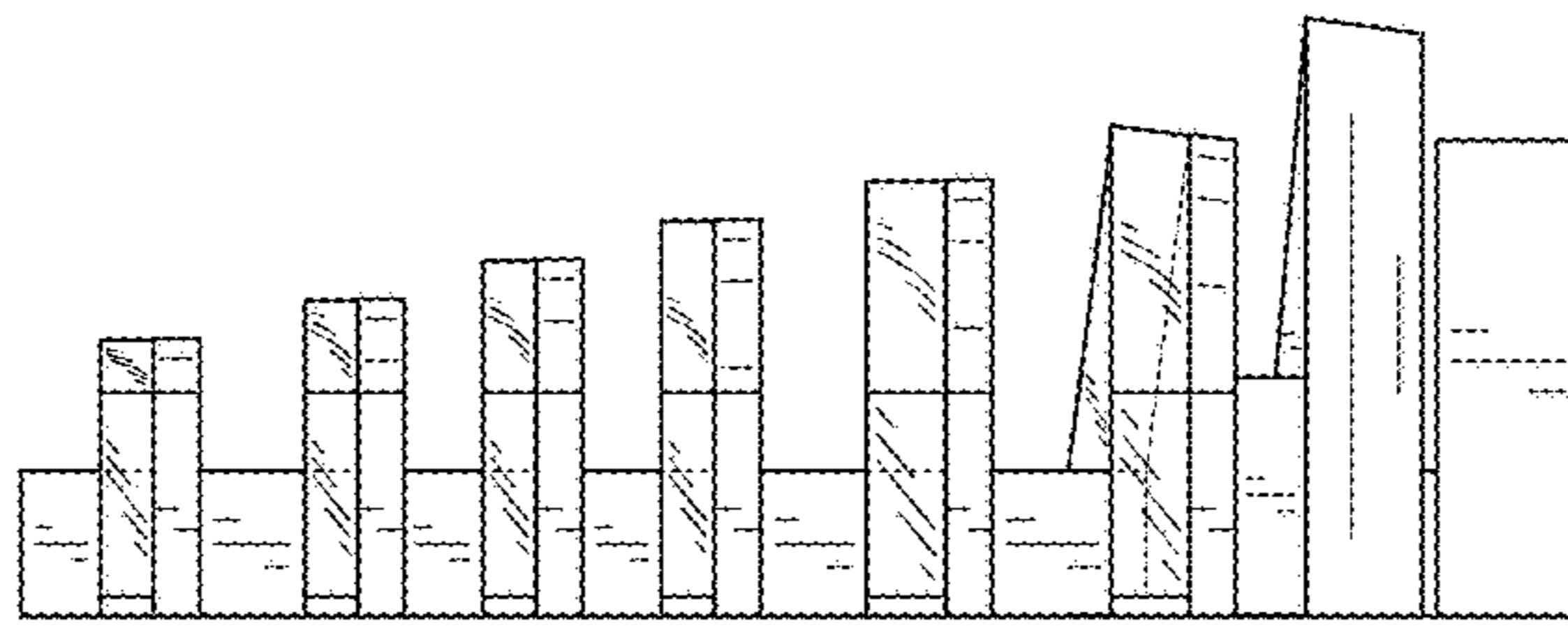

FIG. 12

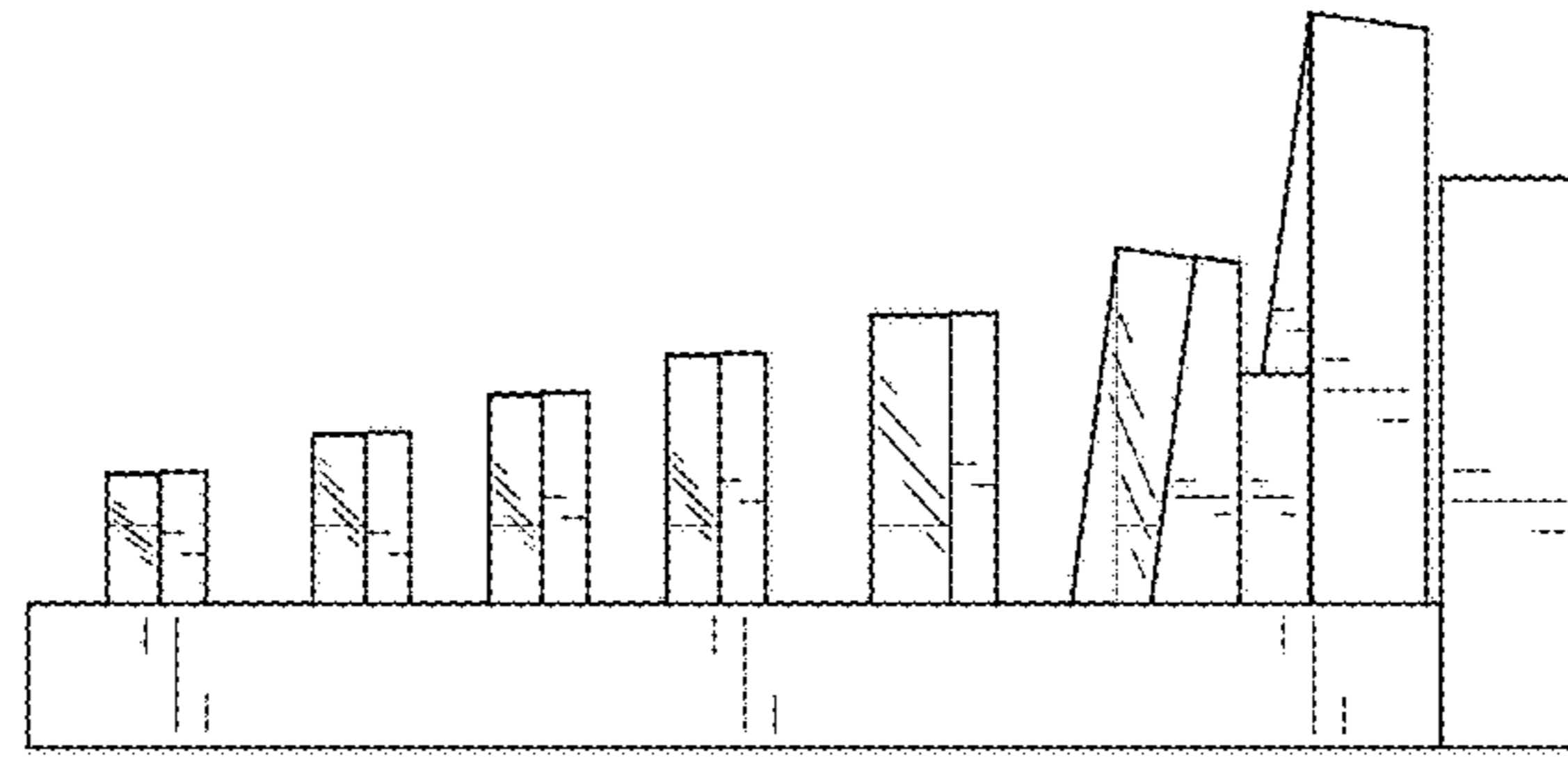

FIG. 14

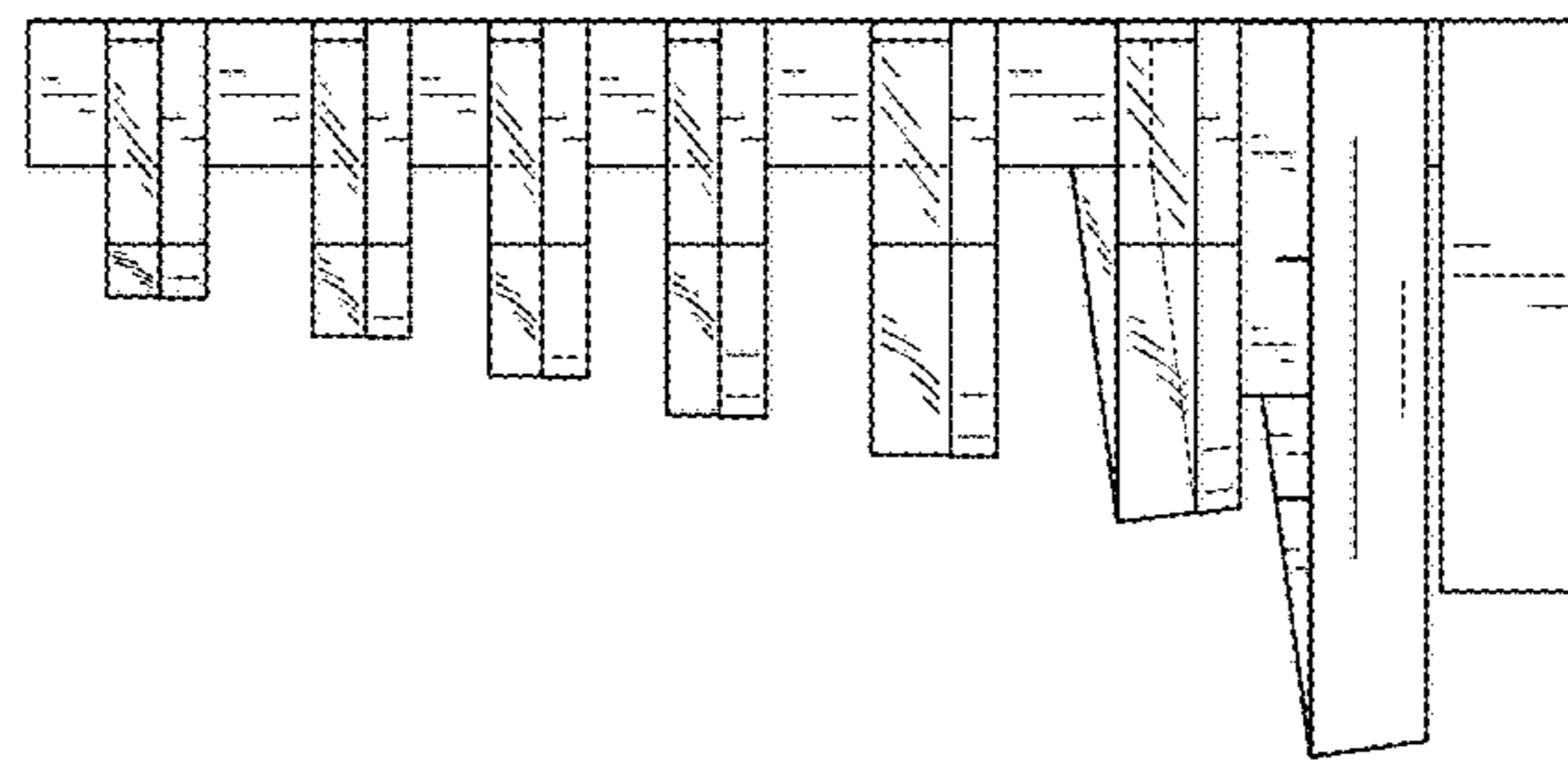

FIG. 13

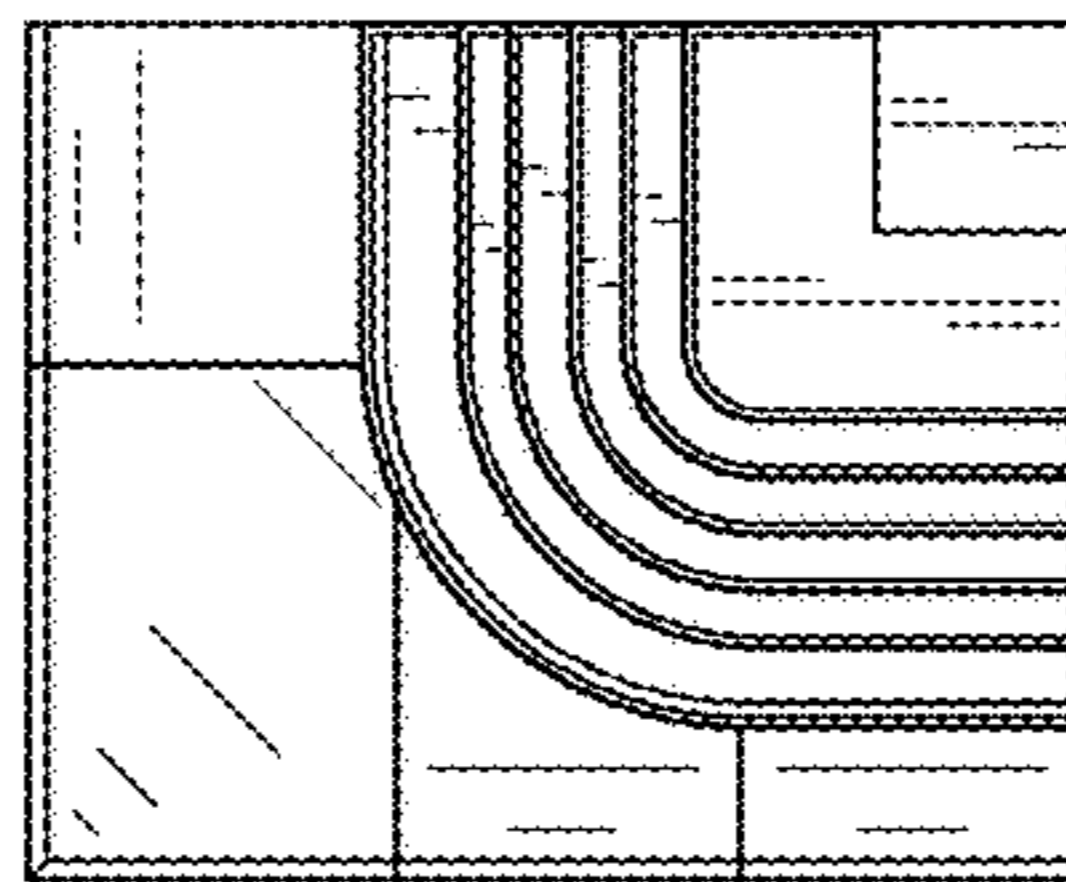

FIG. 15

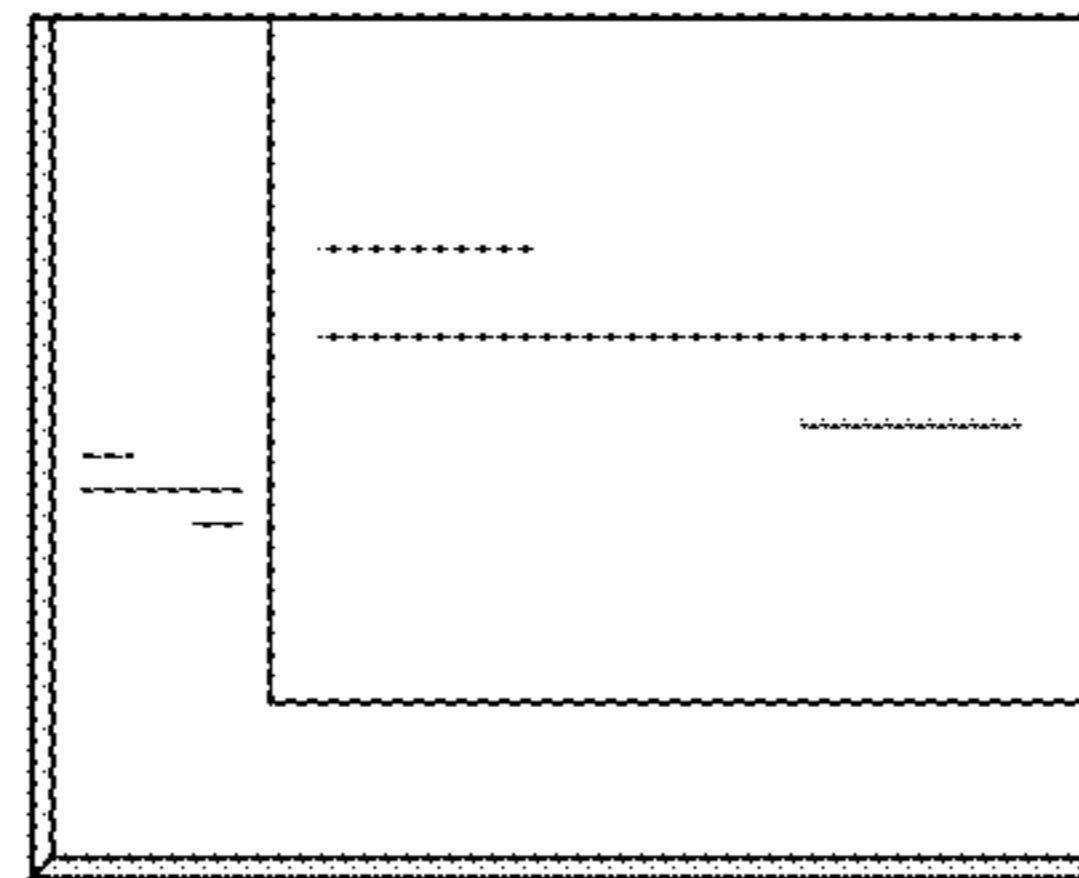

FIG. 16