



US00D844329S

(12) **United States Design Patent**
Goodman et al.

(10) **Patent No.:** **US D844,329 S**

(45) **Date of Patent:** **** Apr. 2, 2019**

- (54) **TRAY**
- (71) Applicant: **Spectrum Diversified Designs, LLC**,
Streetsboro, OH (US)
- (72) Inventors: **Aaron Goodman**, Beachwood, OH
(US); **Megan Dittrich**, Twinsburg, OH
(US)
- (73) Assignee: **Spectrum Diversified Designs, LLC**,
Streetsboro, OH (US)
- (**) Term: **15 Years**
- (21) Appl. No.: **29/639,371**
- (22) Filed: **Mar. 6, 2018**
- (51) **LOC (11) Cl.** **03-01**
- (52) **U.S. Cl.**
USPC **D3/306**
- (58) **Field of Classification Search**
USPC D3/304, 306, 315; D7/550.1, 554.2,
D7/554.3; D19/75, 77-78, 81
CPC A47G 19/00; A47G 23/06; A47F 3/14
See application file for complete search history.

- D566,474 S * 4/2008 Ray D7/554.1
- D628,009 S * 11/2010 Sarnoff D7/354
- D628,269 S * 11/2010 Dittmann D23/209
- D778,678 S * 2/2017 Baez D7/554.2
- D779,206 S * 2/2017 Hsu D3/306
- D782,126 S * 3/2017 Folk D30/128
- D795,311 S * 8/2017 Kraemer D15/89
- D827,384 S * 9/2018 Sahatjian D7/550.1

OTHER PUBLICATIONS

Artisani Cosford Round Mirrored Tray With Lattice RIM | Artisani Web Page, <https://www.artisanti.com/cosford-round-mirrored-tray-with-lattice-rim-27556-p.asp>, dated Mar. 2, 2018, pp. 1-4.

* cited by examiner

Primary Examiner — Kelley A Donnelly
(74) *Attorney, Agent, or Firm* — Tucker Ellis LLP

(57) **CLAIM**

The ornamental design for a tray, as shown and described.

DESCRIPTION

FIG. 1 is a perspective view of a tray showing our new design.
FIG. 2 is a front view thereof.
FIG. 3 is a rear view thereof.
FIG. 4 is a right side view thereof.
FIG. 5 is a left side view thereof.
FIG. 6 is a top view thereof; and,
FIG. 7 is a bottom view thereof.

1 Claim, 4 Drawing Sheets

(56) **References Cited**

U.S. PATENT DOCUMENTS

- 5,593,891 A * 1/1997 Banes C12M 23/10
220/731
- D546,128 S * 7/2007 Carlson D7/554.2
- D561,852 S * 2/2008 Frey D21/710

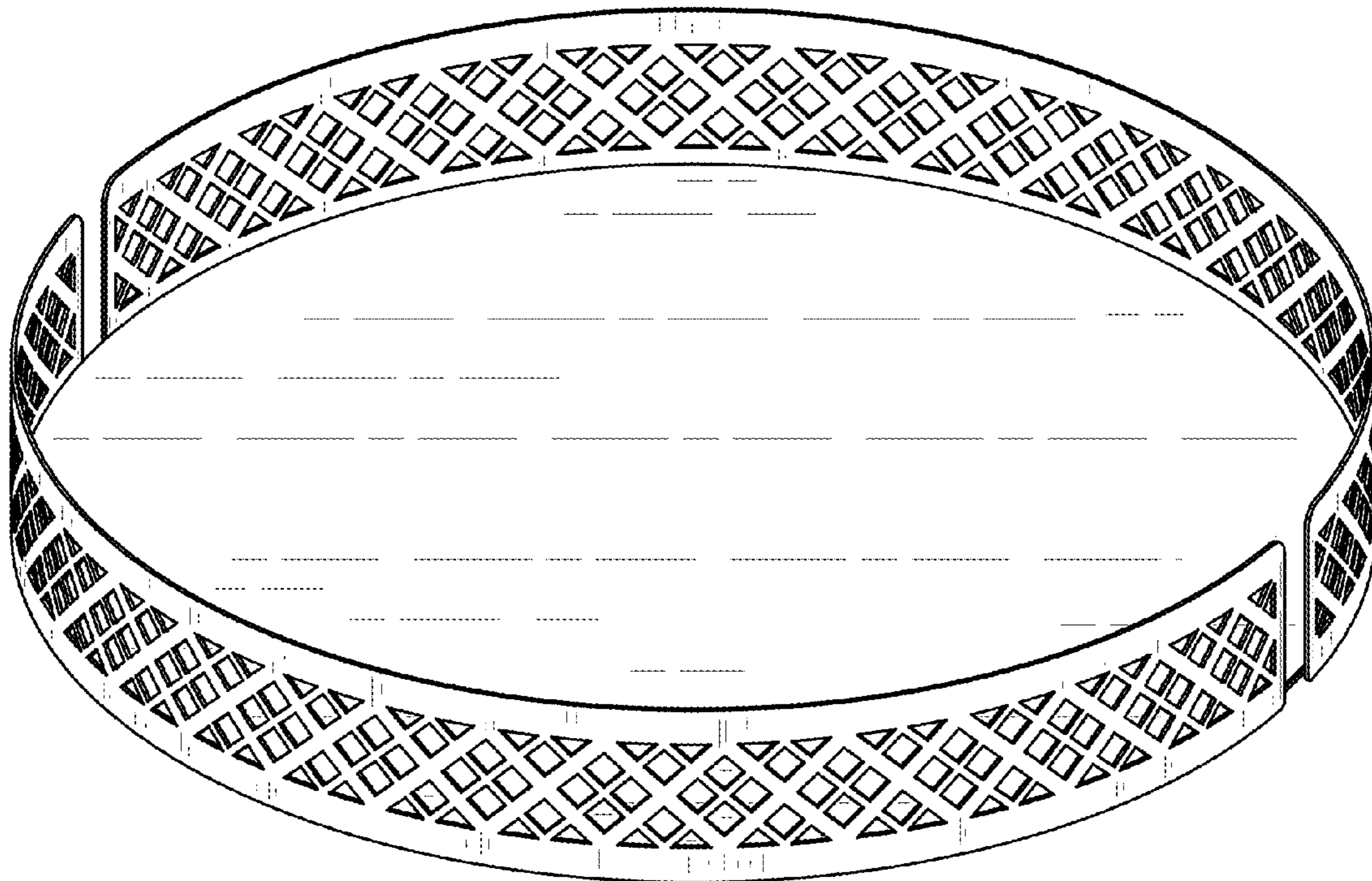

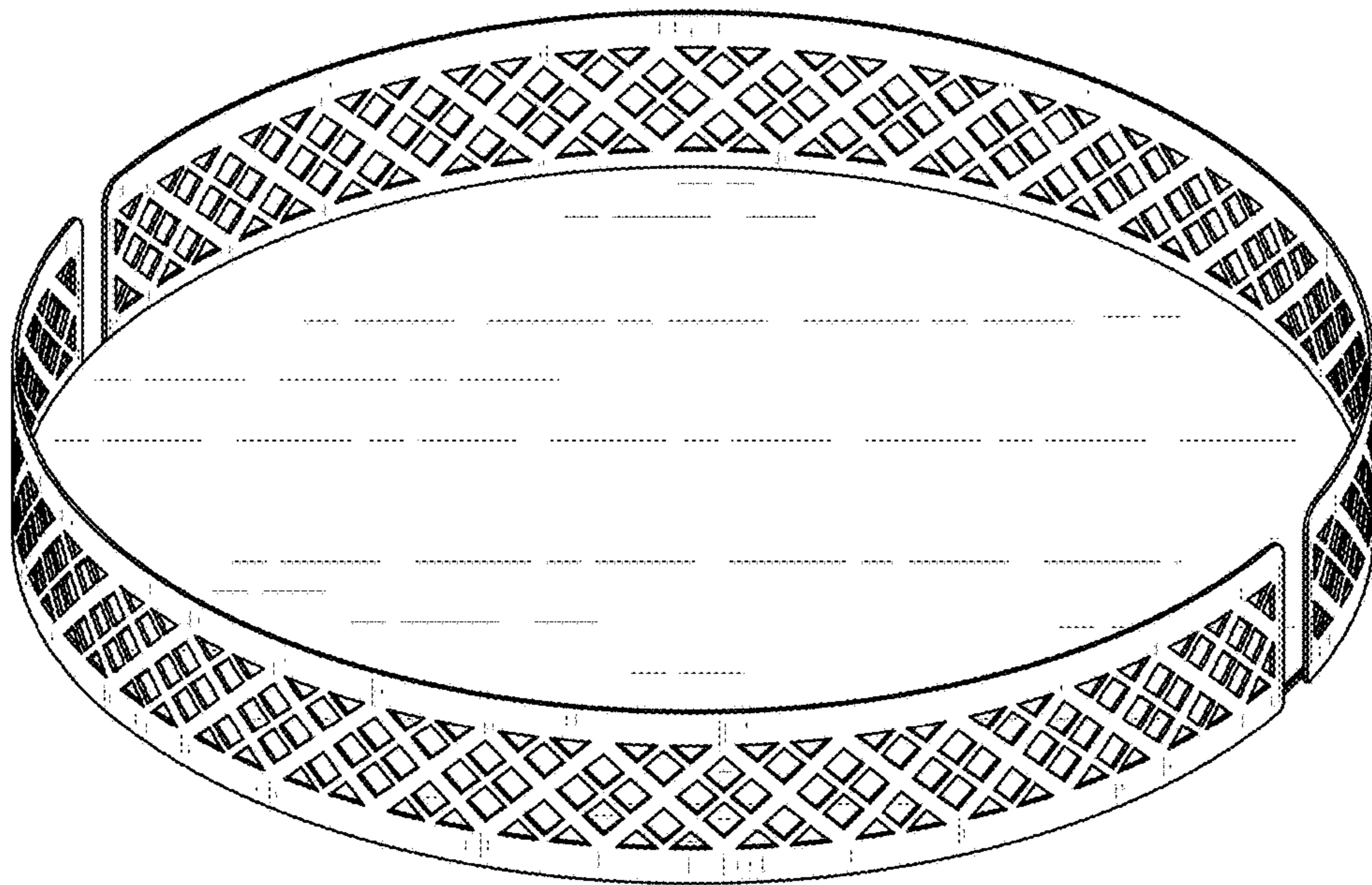

FIG. 1

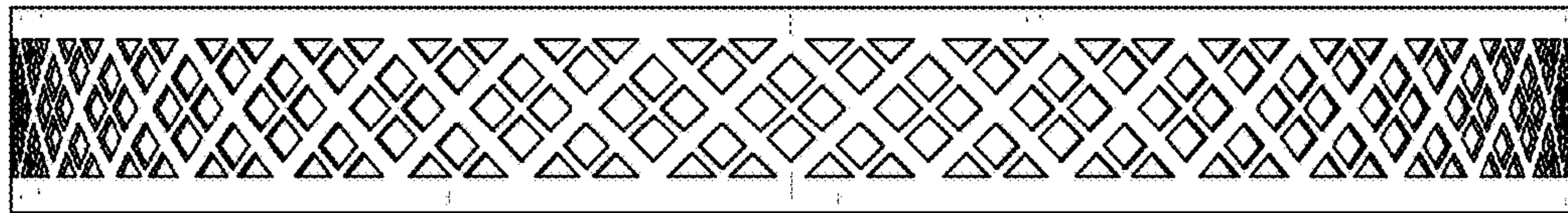

FIG. 2

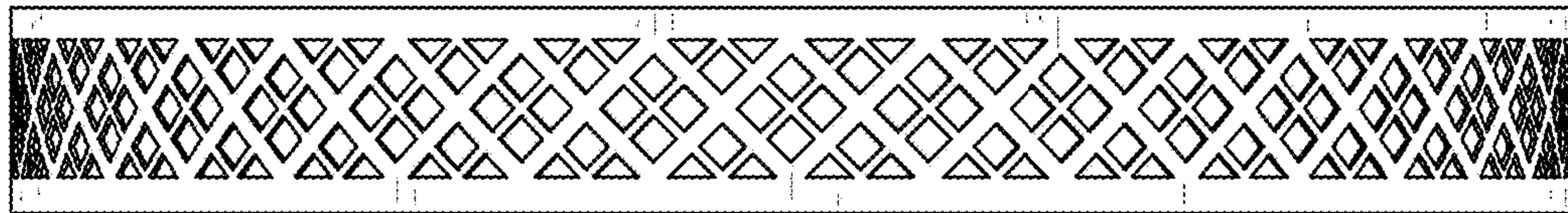

FIG. 3

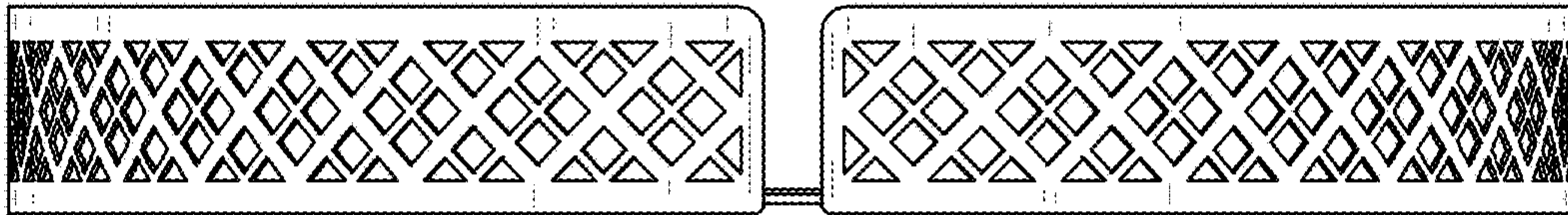

FIG. 4

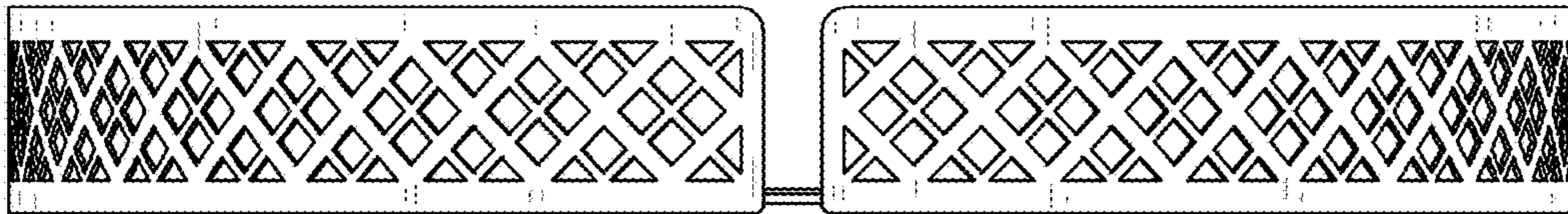

FIG. 5

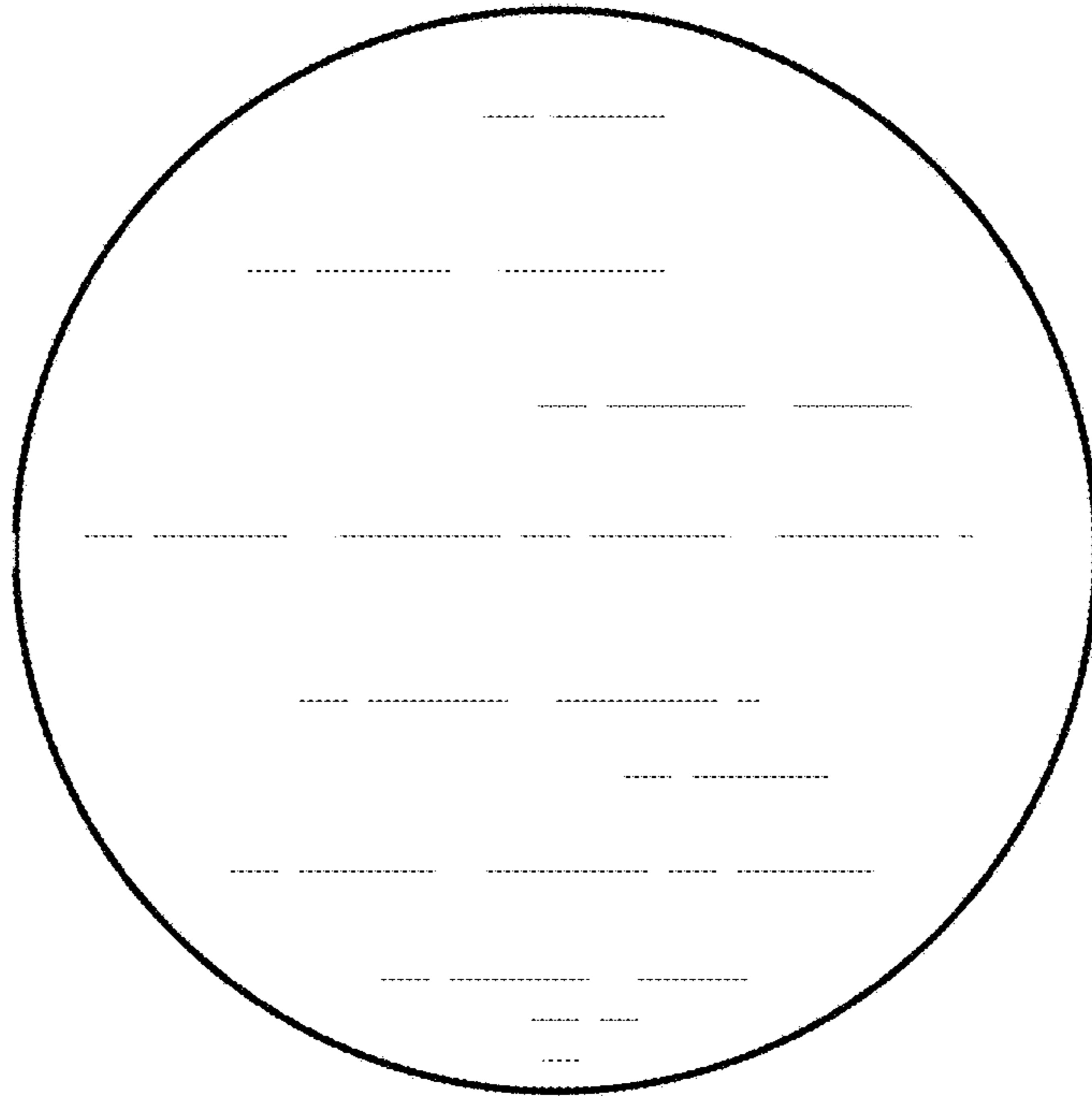

FIG. 6

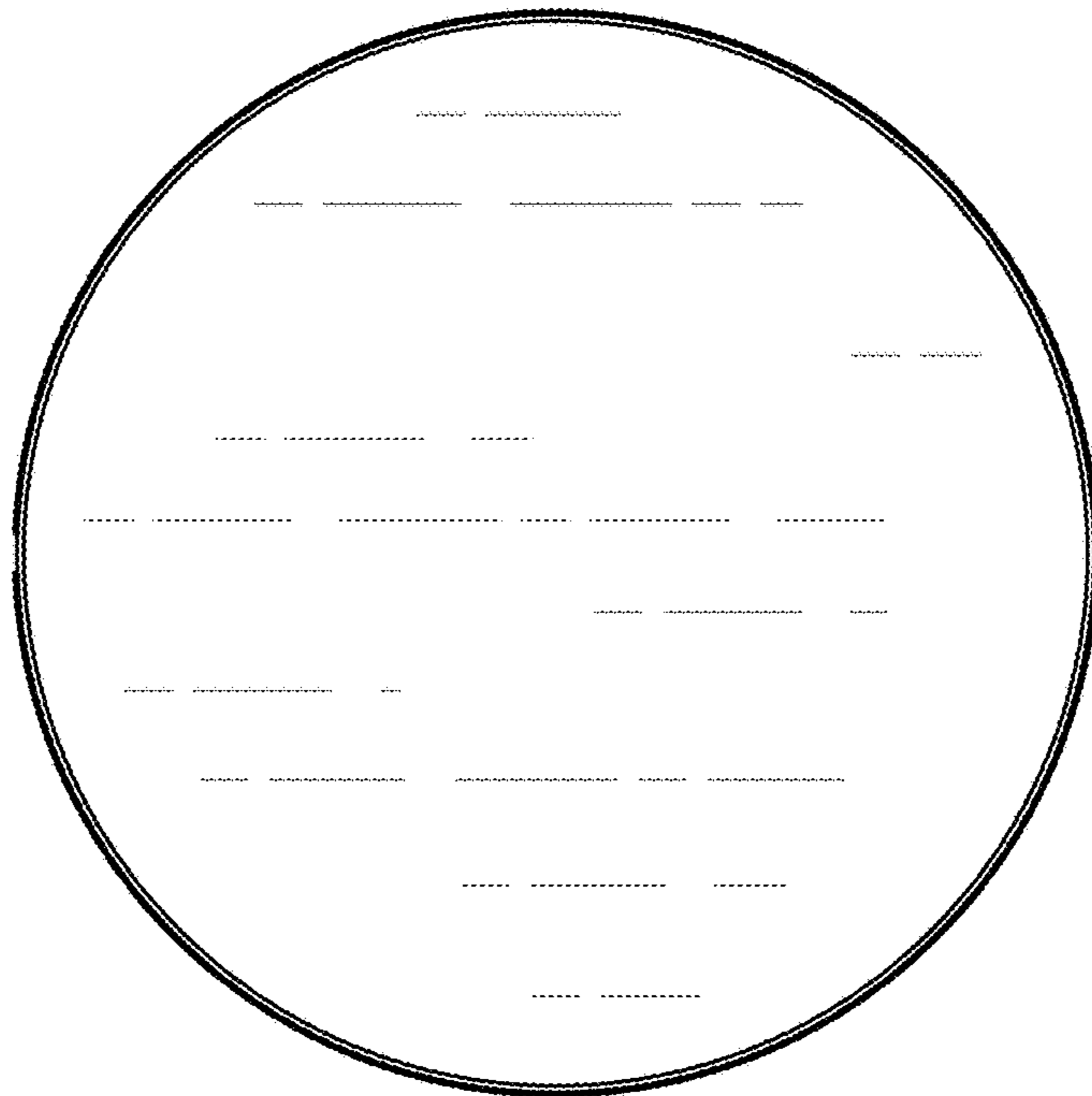

FIG. 7