



US00D844313S

(12) **United States Design Patent** (10) **Patent No.:** **US D844,313 S**  
**Hawthornwaite et al.** (45) **Date of Patent:** **\*\* Apr. 2, 2019**

(54) **PORTION OF A SHOE**  
(71) Applicant: **ROTHY'S INC.**, San Francisco, CA (US)  
(72) Inventors: **Stephen Hawthornwaite**, Los Angeles, CA (US); **William Roth Martin**, San Francisco, CA (US)  
(73) Assignee: **ROTHY'S, INC.**, San Francisco, CA (US)  
(\*\*) Term: **15 Years**

687,513 A *	11/1901	Bibkov .....	A43B 3/126
			36/11.5
D86,152 S *	2/1932	Bellak .....	D2/920
D109,313 S *	4/1938	Delman .....	D2/935
D133,819 S *	9/1942	Harris .....	D2/939
D137,763 S *	4/1944	Goldstein .....	D2/939
D137,765 S *	4/1944	Goldstein .....	D2/941
D149,683 S *	5/1948	Sandler .....	D2/930
D149,695 S *	5/1948	Sandler .....	D2/930
D163,185 S *	5/1951	Joyce .....	D2/930
D137,503 S *	8/1952	Diamant .....	D2/923
D167,503 S	8/1952	Diamant	
D180,334 S *	5/1957	Keyes .....	D2/971
D190,900 S *	7/1961	Grossman .....	D2/939

(Continued)

(21) Appl. No.: **29/662,596**  
(22) Filed: **Sep. 6, 2018**

*Primary Examiner* — Dominic V Simone  
(74) *Attorney, Agent, or Firm* — Arent Fox LLP

**Related U.S. Application Data**

(60) Continuation of application No. 29/622,877, filed on Oct. 20, 2017, now Pat. No. Des. 831,313, which is a division of application No. 29/544,350, filed on Nov. 2, 2015, now Pat. No. Des. 805,276, which is a continuation-in-part of application No. 29/512,404, filed on Dec. 18, 2014, now Pat. No. Des. 768,366.

(51) **LOC (11) Cl.** ..... **02-99**  
(52) **U.S. Cl.**  
USPC ..... **D2/971**

(58) **Field of Classification Search**  
USPC ..... D2/896, 919, 925-942, 969, 971  
CPC ..... A43B 21/00; A43B 21/02; A43B 21/06;  
A43B 9/14; A43B 1/0045; A43B 13/10;  
A43B 13/12; A43B 23/06; A43B 23/07;  
A43B 1/0036; A43B 5/12  
See application file for complete search history.

(56) **References Cited**

**U.S. PATENT DOCUMENTS**

20,439 A \* 6/1858 Mitchel et al. .... A43B 3/16  
36/7.1 R  
D16,609 S \* 4/1886 Buchana ..... D2/939

(57) **CLAIM**

The ornamental design for a portion of a shoe, as shown and described.

**DESCRIPTION**

FIG. 1 is front right perspective view of a portion of a shoe showing our new design;  
FIG. 2 is right side view of the design shown in FIG. 1;  
FIG. 3 is a left side view of the design shown in FIG. 1;  
FIG. 4 is a front view of the design shown in FIG. 1;  
FIG. 5 is a rear view of the design shown in FIG. 1;  
FIG. 6 is a top view of the design shown in FIG. 1; and,  
FIG. 7 is a bottom view of the design shown in FIG. 1.  
The figures include broken, solid and dash-dot-dash lines. The areas within the solid lines and outside the dash-dot-dash lines form the claimed design. The dash-dot-dash lines illustrate an unclaimed boundary of the claimed design. The broken lines shown in the figures are included for the purpose of illustrating portions of the portion of the shoe and form no part of the claimed design.

**1 Claim, 6 Drawing Sheets**

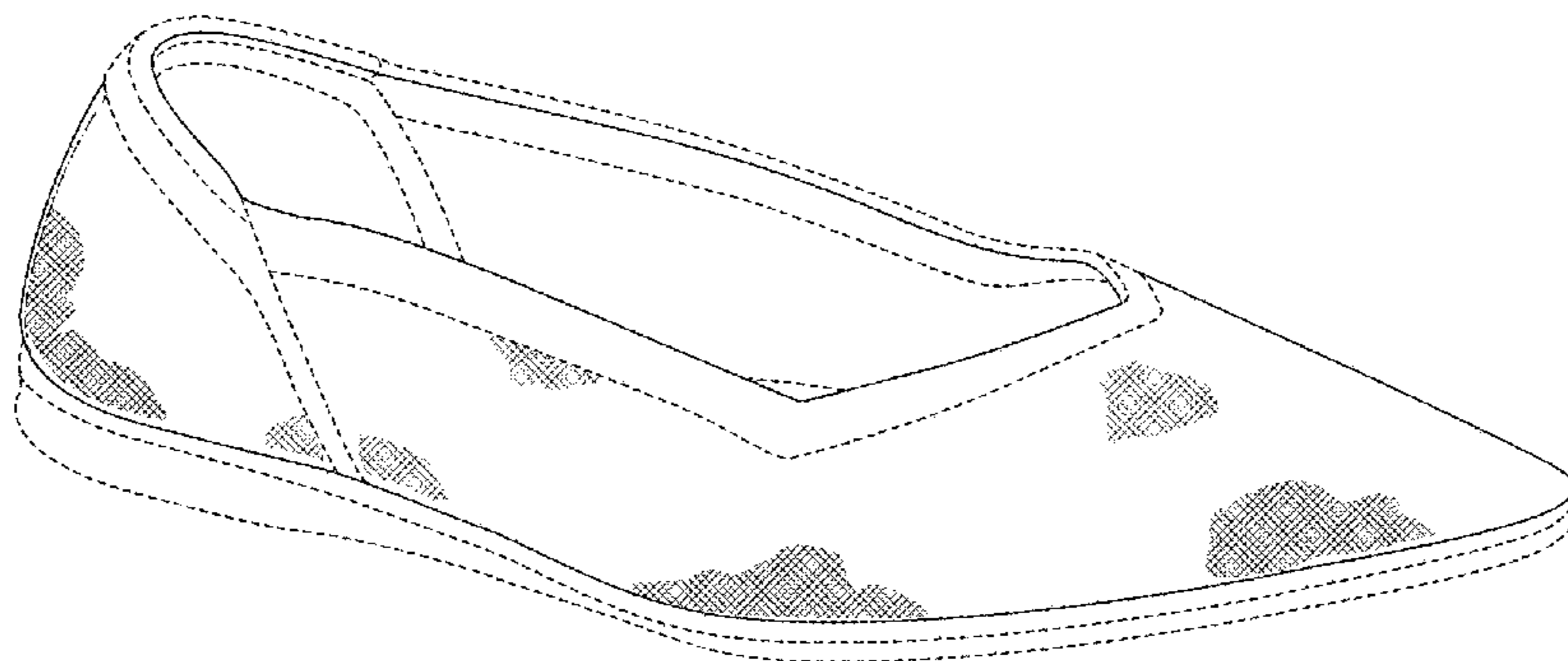

(56)

**References Cited**

## U.S. PATENT DOCUMENTS

D247,932	S	*	5/1978	Katz	.....	D2/927
D273,627	S	*	5/1984	Huberman	.....	D2/941
D499,865	S	*	12/2004	Belley	.....	D2/969
D500,191	S	*	12/2004	Belley	.....	D2/969
D527,513	S	*	9/2006	Della Valle	.....	D2/919
D545,037	S	*	6/2007	Shaffer	.....	D2/969
D571,084	S	*	6/2008	Comeau	.....	D2/925
D571,548	S	*	6/2008	Seamans	.....	D2/925
D571,584	S		6/2008	Thompson		
D579,637	S	*	11/2008	Liow	.....	D2/925
D611,693	S	*	3/2010	Schwartz	.....	D2/969
D612,591	S	*	3/2010	Schwartz	.....	D2/969
D660,565	S	*	5/2012	Della Valle	.....	D2/925
D668,027	S	*	10/2012	Millieret	.....	D2/925
D668,438	S	*	10/2012	Millieret	.....	D2/925
D668,847	S	*	10/2012	Gavrieli	.....	D2/925
D668,848	S	*	10/2012	Gavrieli	.....	D2/925
D668,849	S	*	10/2012	Pozzi	.....	D2/925
D668,850	S	*	10/2012	Pozzi	.....	D2/925
D676,634	S	*	2/2013	Gavrieli	.....	D2/925
D693,103	S	*	11/2013	McMillan	.....	D2/971
D730,635	S	*	6/2015	Lin	.....	D2/939
D744,730	S	*	12/2015	Kirkwood	.....	D2/923
D768,366	S	*	10/2016	Hawthornthwaite	.....	D2/939
D804,156	S		12/2017	Hawthornthwaite et al.		
D805,276	S	*	12/2017	Hawthornthwaite	.....	D2/939

\* cited by examiner

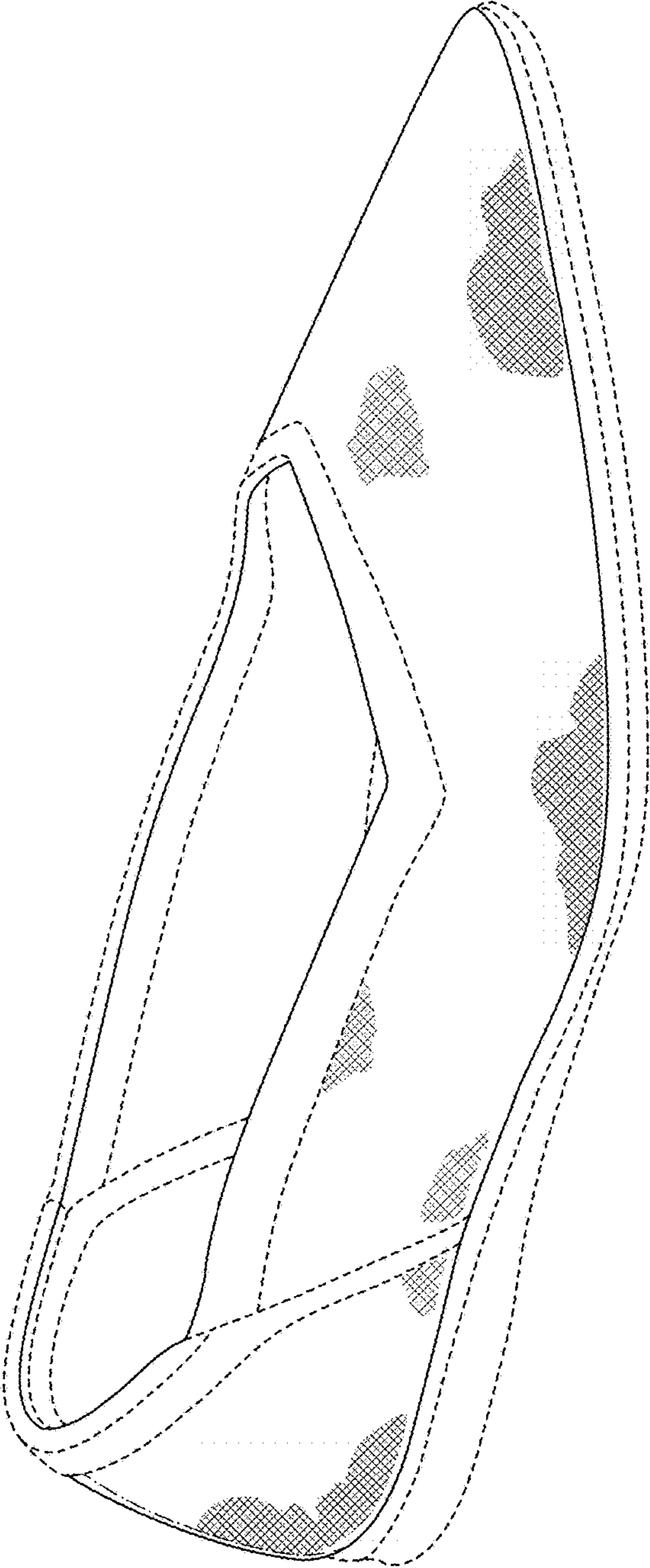

FIG. 1

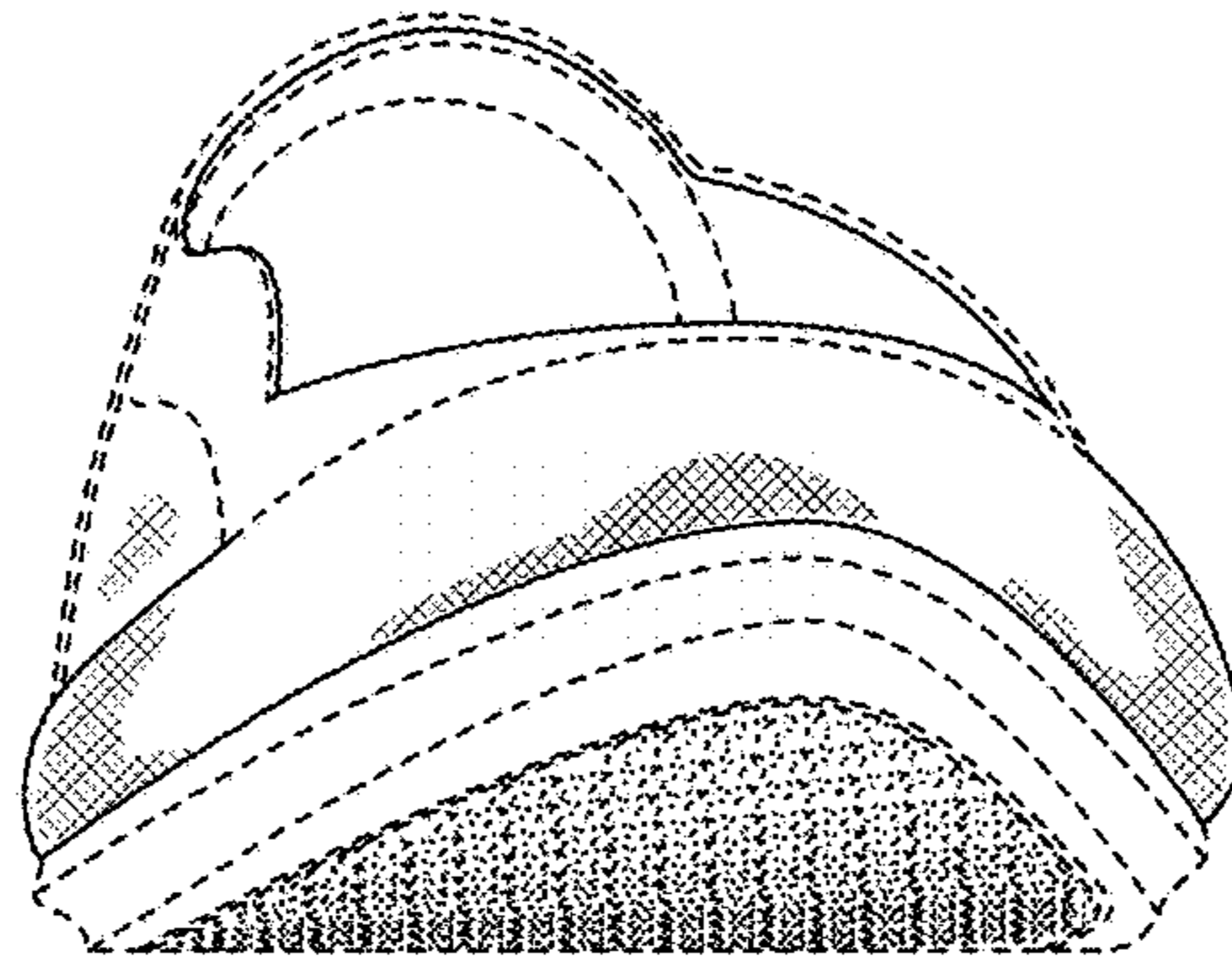

FIG. 2

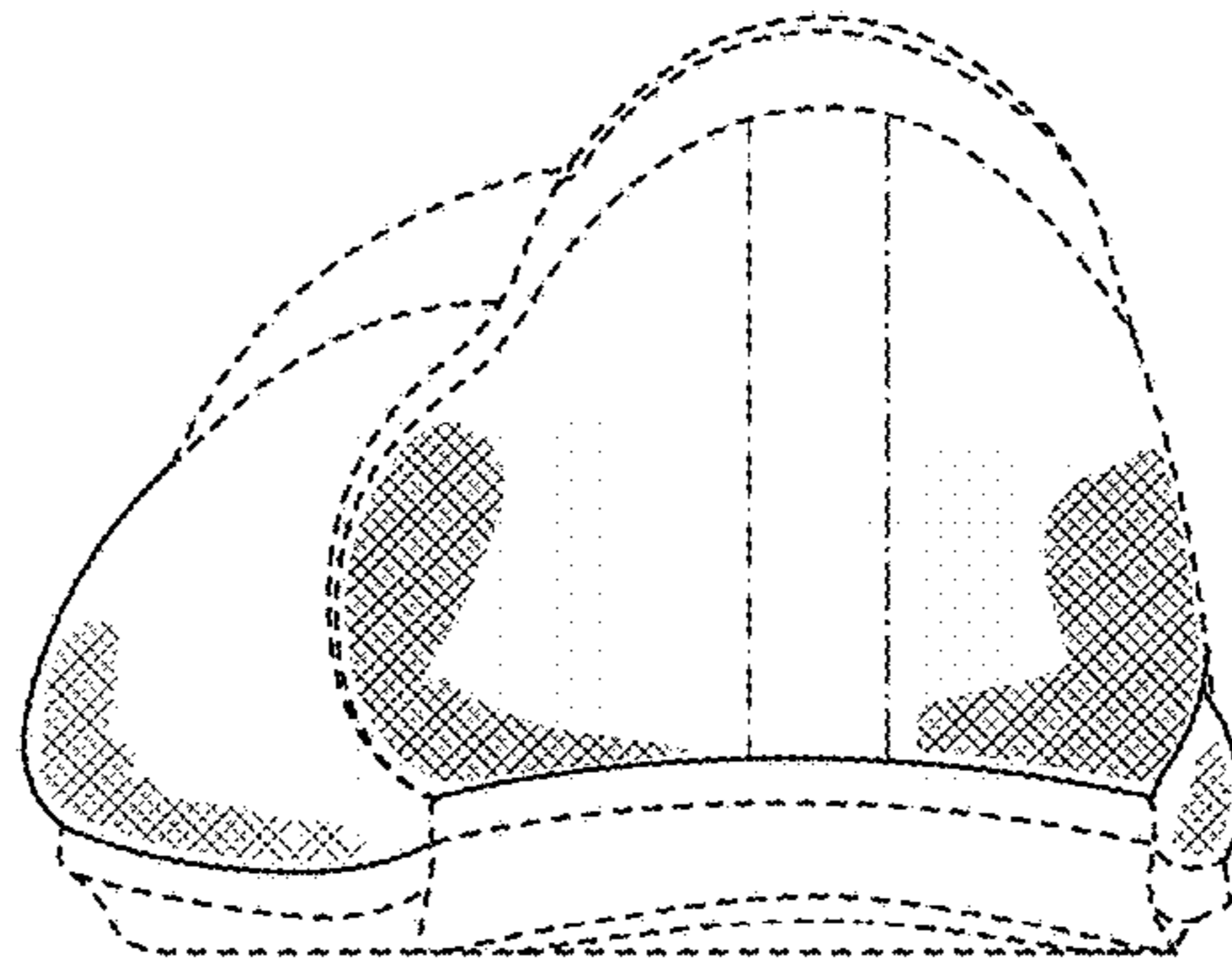

FIG. 3

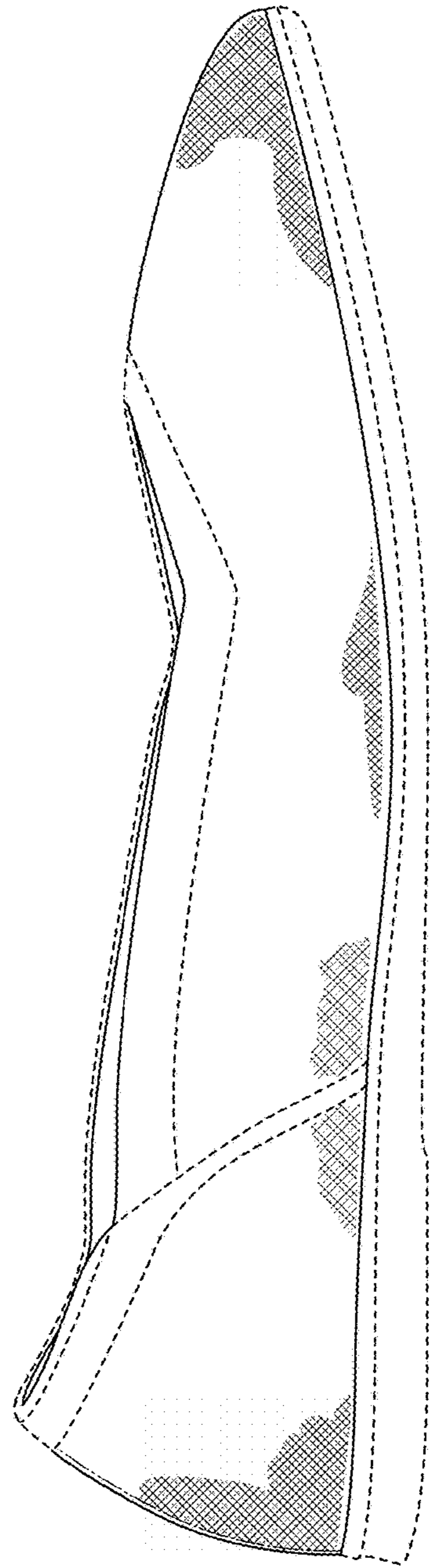

FIG. 4

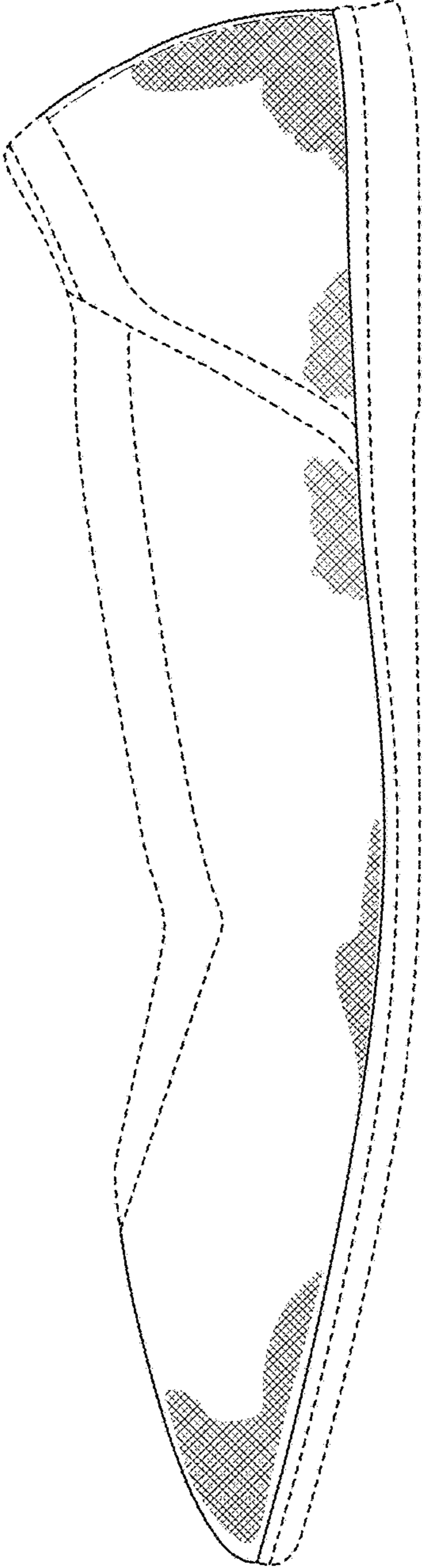

FIG. 5

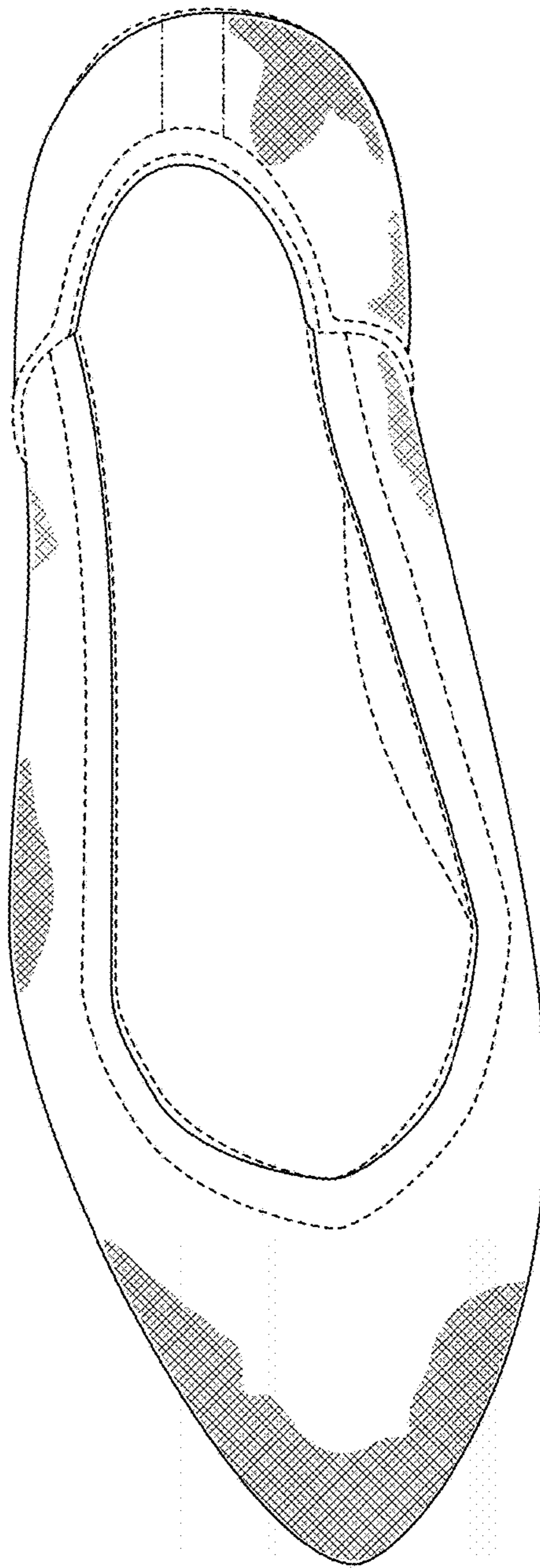

FIG. 6

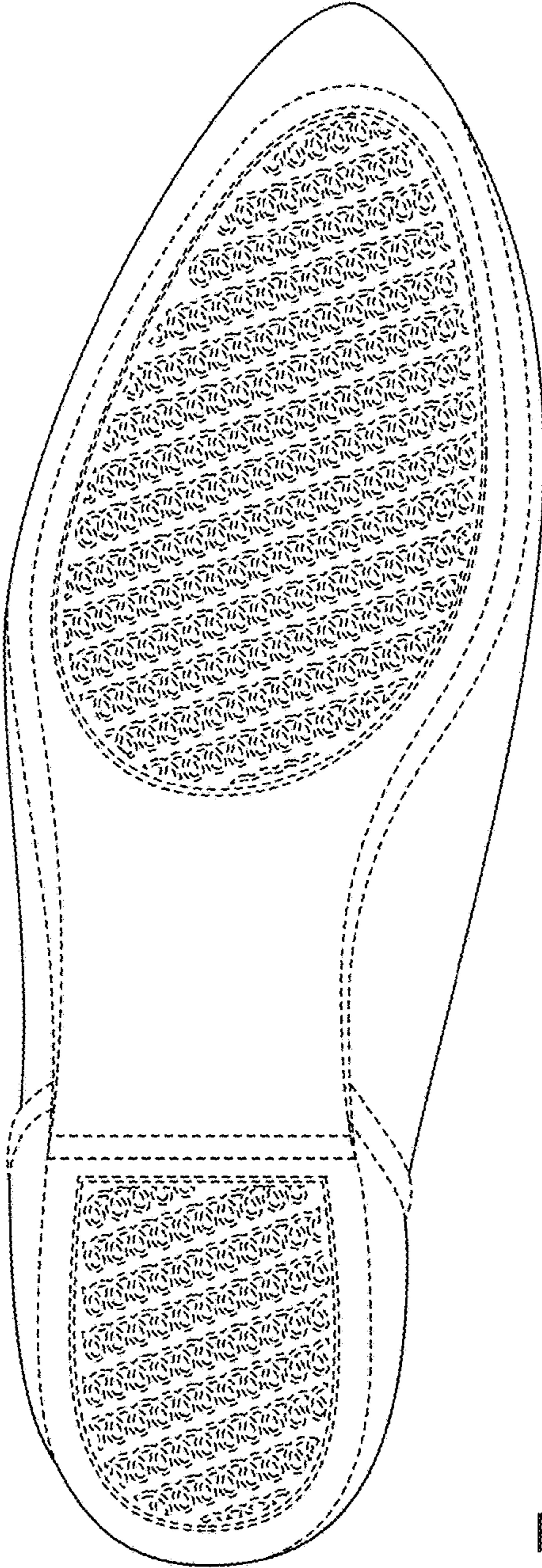

FIG. 7