

US00D844306S

(12) **United States Design Patent**  
**Hobson**

(10) **Patent No.:** **US D844,306 S**  
(45) **Date of Patent:** **\*\* Apr. 2, 2019**

- (54) **SHOE**
- (71) Applicant: **Reebok International Limited**, London (GB)
- (72) Inventor: **Daniel Hobson**, Waltham, MA (US)
- (73) Assignee: **Reebok International Limited**, London (GB)
- (\*\*) Term: **15 Years**
- (21) Appl. No.: **29/646,330**
- (22) Filed: **May 3, 2018**

D638,210 S *	5/2011	Del Biondi .....	D2/953
8,671,592 B2 *	3/2014	Dojan .....	A43B 13/122
			36/103
D747,860 S *	1/2016	de Costa Pereira Machado .....	D2/951
D748,385 S	2/2016	Birkinhead et al.	
D753,376 S	4/2016	Birkinhead	
D768,368 S	10/2016	Birkinhead et al.	
D779,182 S	2/2017	Hobson	
D791,455 S *	7/2017	Birkinhead .....	D2/960
D798,037 S *	9/2017	Montross .....	D2/951
D798,547 S *	10/2017	Hobson .....	D2/908
D805,273 S *	12/2017	Birkinhead .....	D2/908
2013/0031805 A1	2/2013	Crowley, II et al.	

\* cited by examiner

*Primary Examiner* — Jeffrey D Asch

*Assistant Examiner* — Rebekah A Caruso

(74) *Attorney, Agent, or Firm* — Sterne, Kessler, Goldstein & Fox P.L.L.C.

**Related U.S. Application Data**

- (63) Continuation of application No. 29/576,677, filed on Sep. 6, 2016, now Pat. No. Des. 819,323.
- (51) **LOC (11) Cl.** ..... **02-04**
- (52) **U.S. Cl.**  
USPC ..... **D2/951**
- (58) **Field of Classification Search**  
USPC ..... D2/902, 906, 908, 947, 951, 953, 960  
CPC ..... A43B 13/00; A43B 13/04; A43B 13/14;  
A43B 13/141; A43B 13/18; A43B  
13/181; A43B 13/186  
See application file for complete search history.

(57) **CLAIM**

The ornamental design for a shoe, as shown and described.

**DESCRIPTION**

FIG. 1 is a top front perspective view of a shoe showing the claimed design;  
 FIG. 2 is a bottom front perspective view thereof  
 FIG. 3 is a front view thereof;  
 FIG. 4 is a rear view thereof;  
 FIG. 5 is a left side view thereof;  
 FIG. 6 is a right side view thereof;  
 FIG. 7 is a top view thereof; and,  
 FIG. 8 is a bottom view thereof.  
 The broken lines in the figures show portions of the shoe that form no part of the claimed design.

(56) **References Cited**

**U.S. PATENT DOCUMENTS**

D257,075 S *	9/1980	Amicone .....	D2/953
D395,740 S *	7/1998	Cass .....	D2/951
D423,200 S *	4/2000	Schambra .....	D2/953
D433,790 S *	11/2000	Oliver .....	D2/947
D524,018 S *	7/2006	Deas .....	D2/947

**1 Claim, 7 Drawing Sheets**

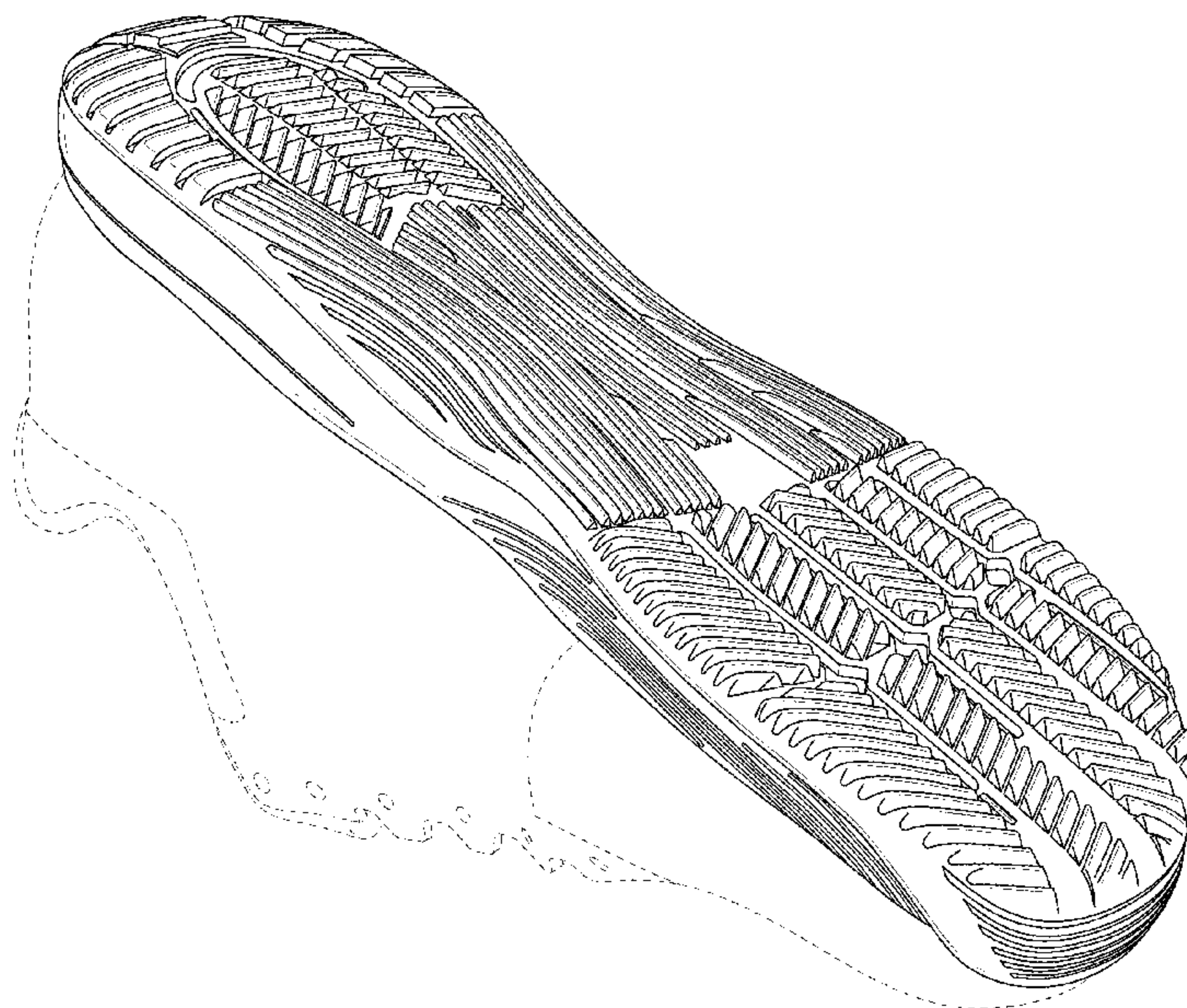

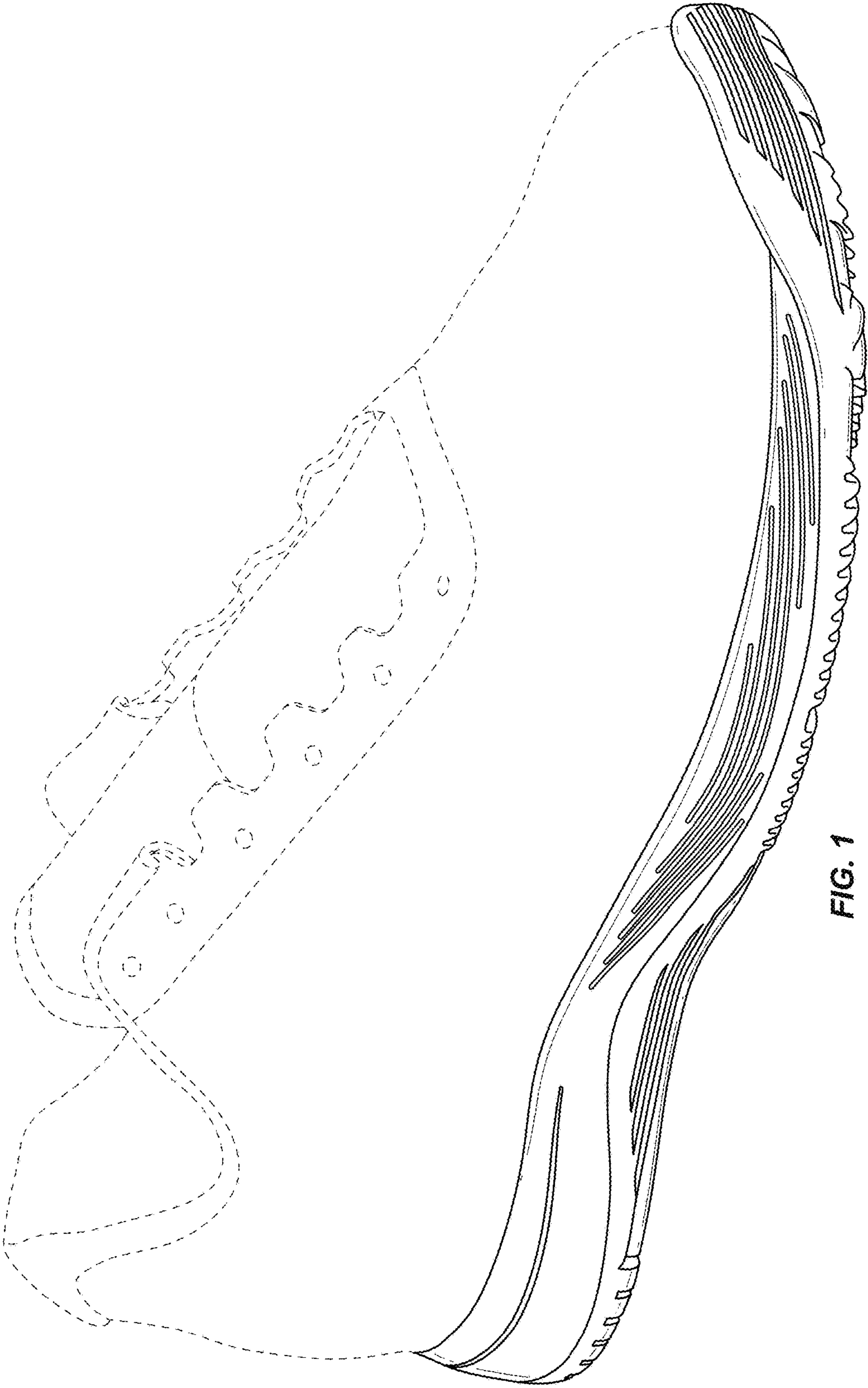

FIG. 1



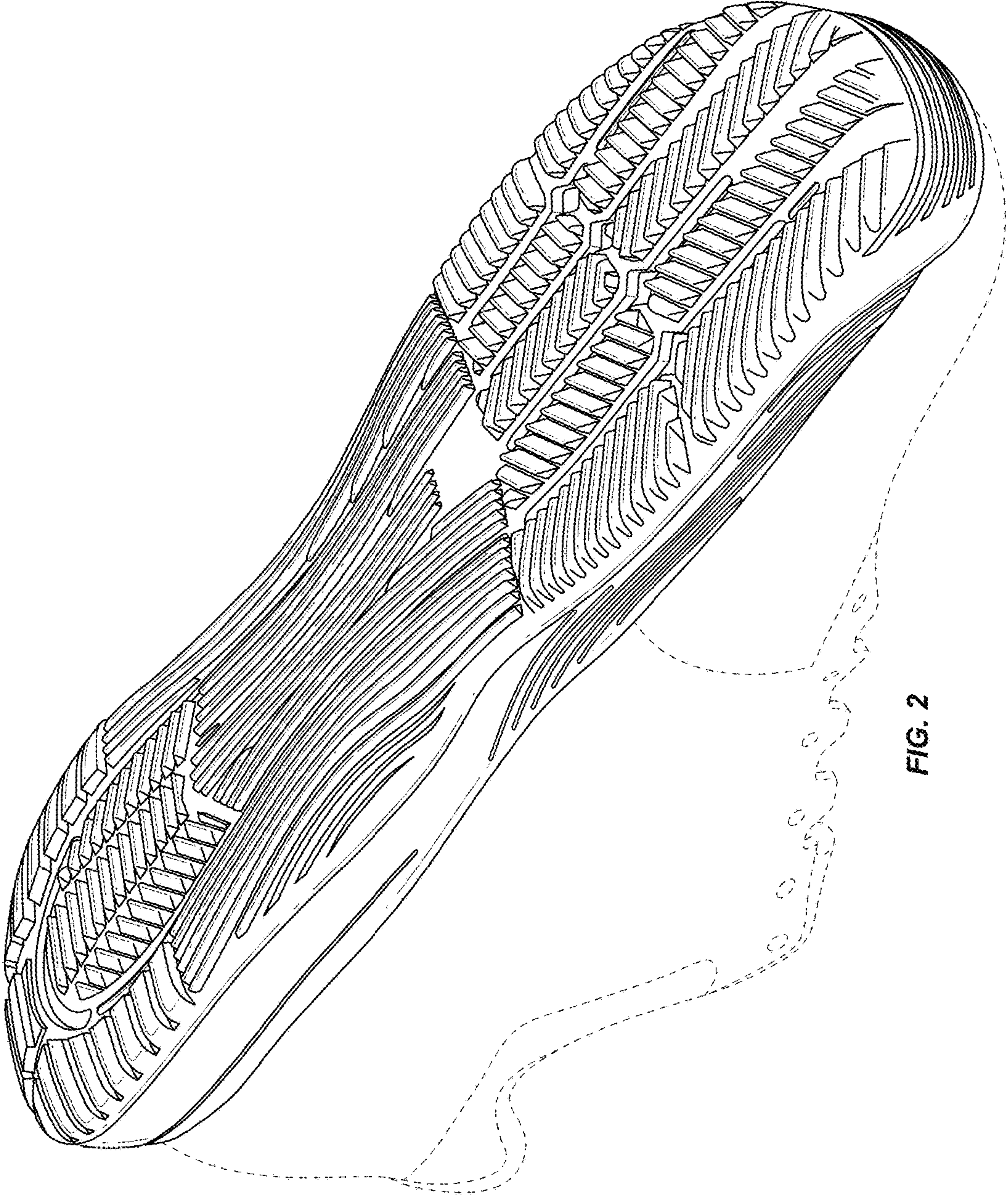

FIG. 2

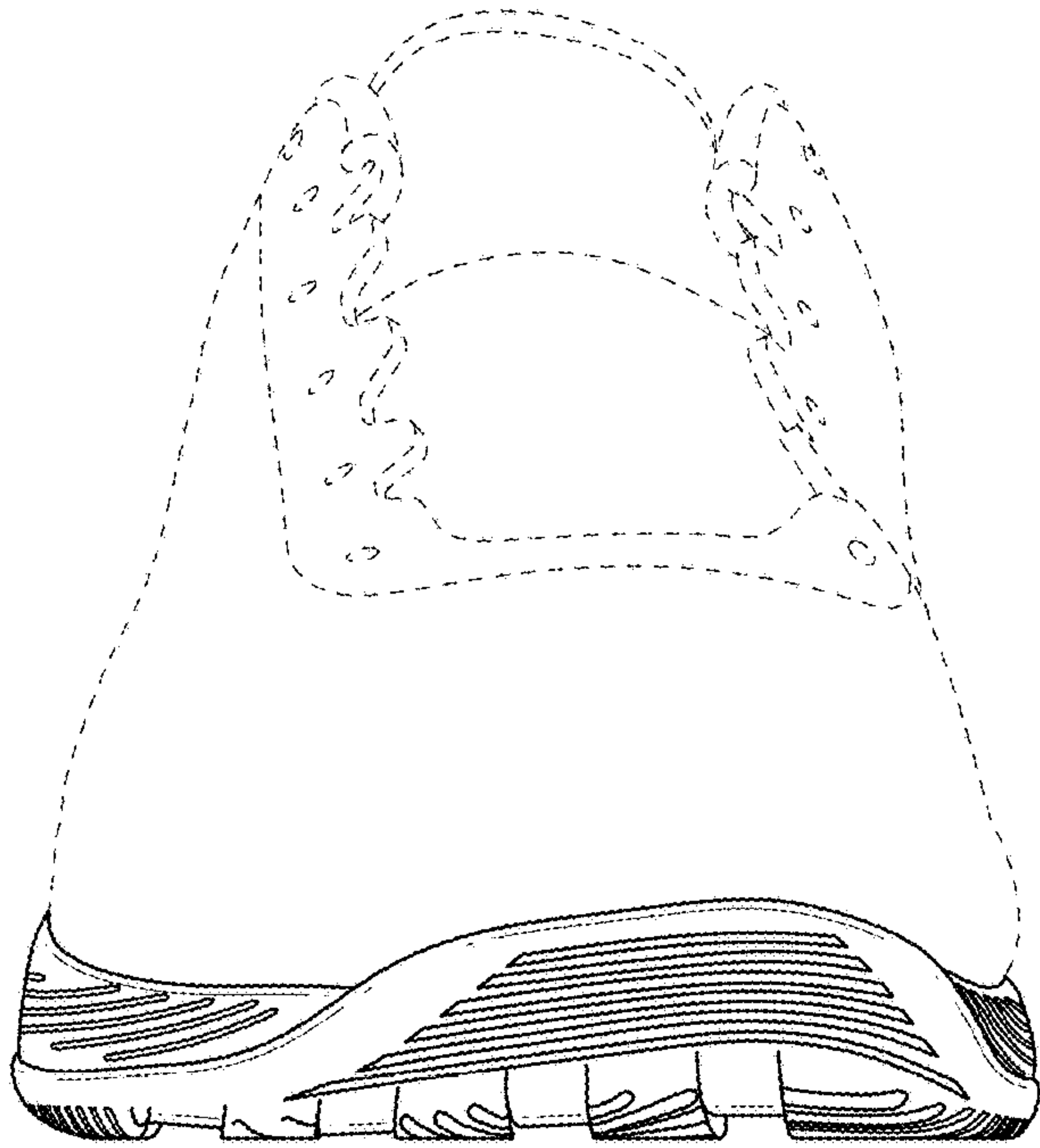

FIG. 3

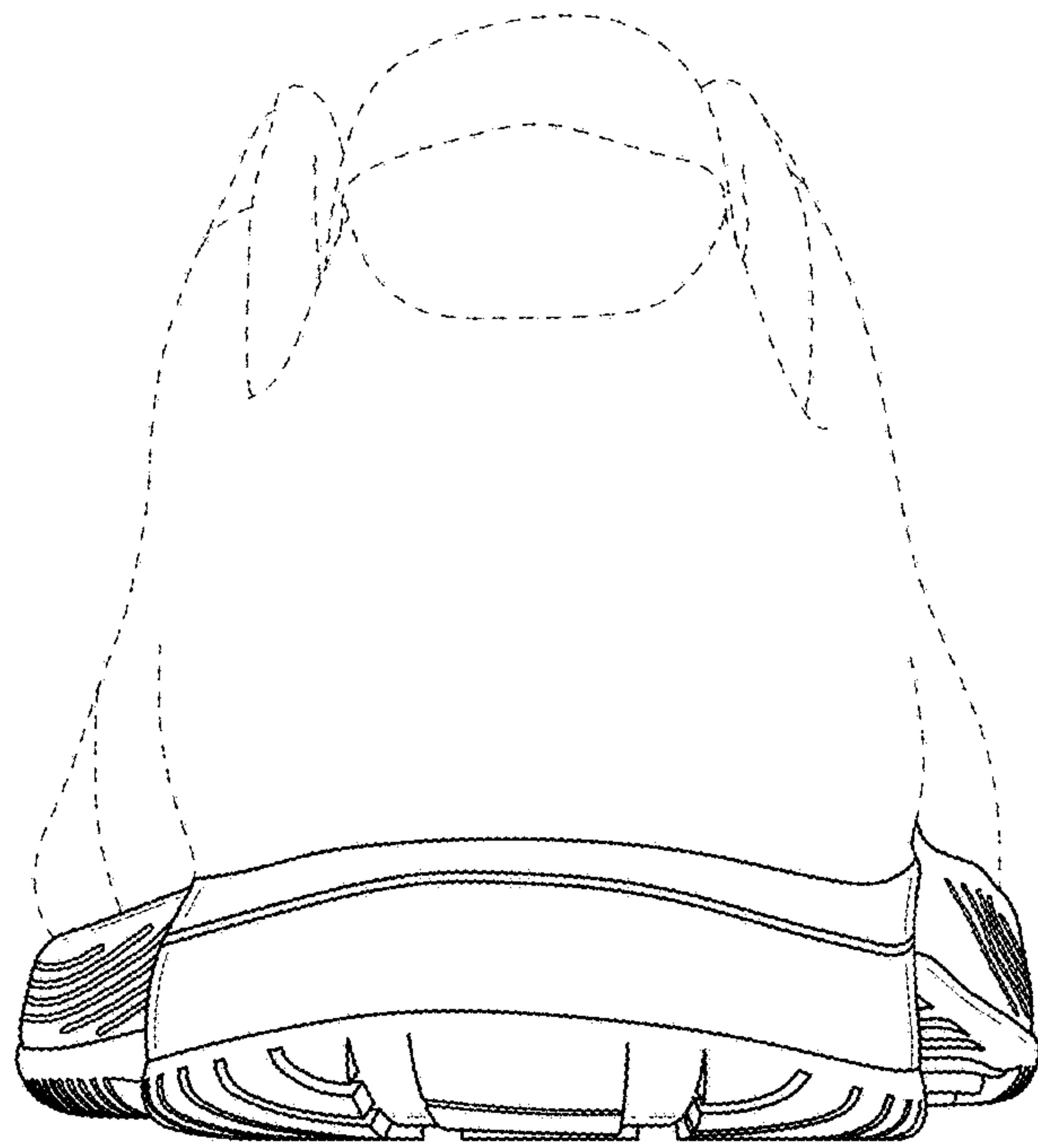

FIG. 4

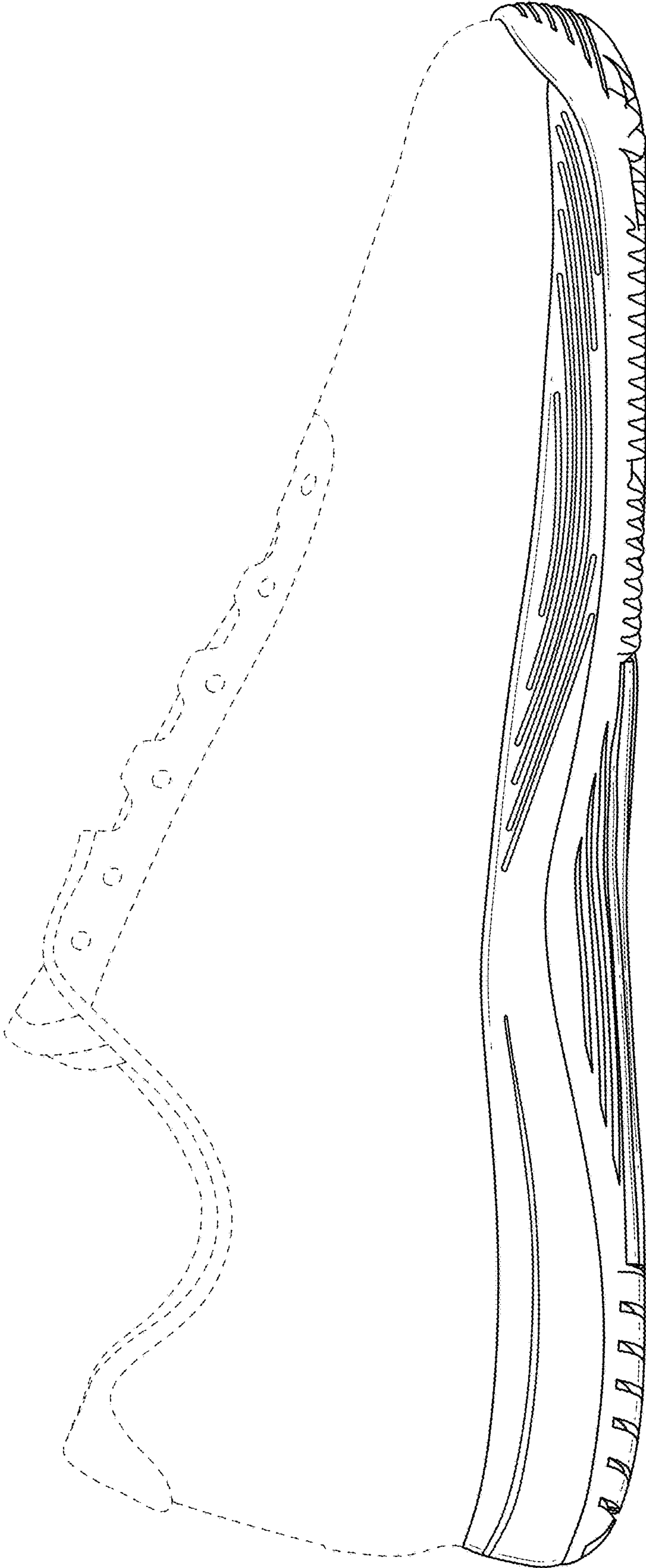

FIG. 5



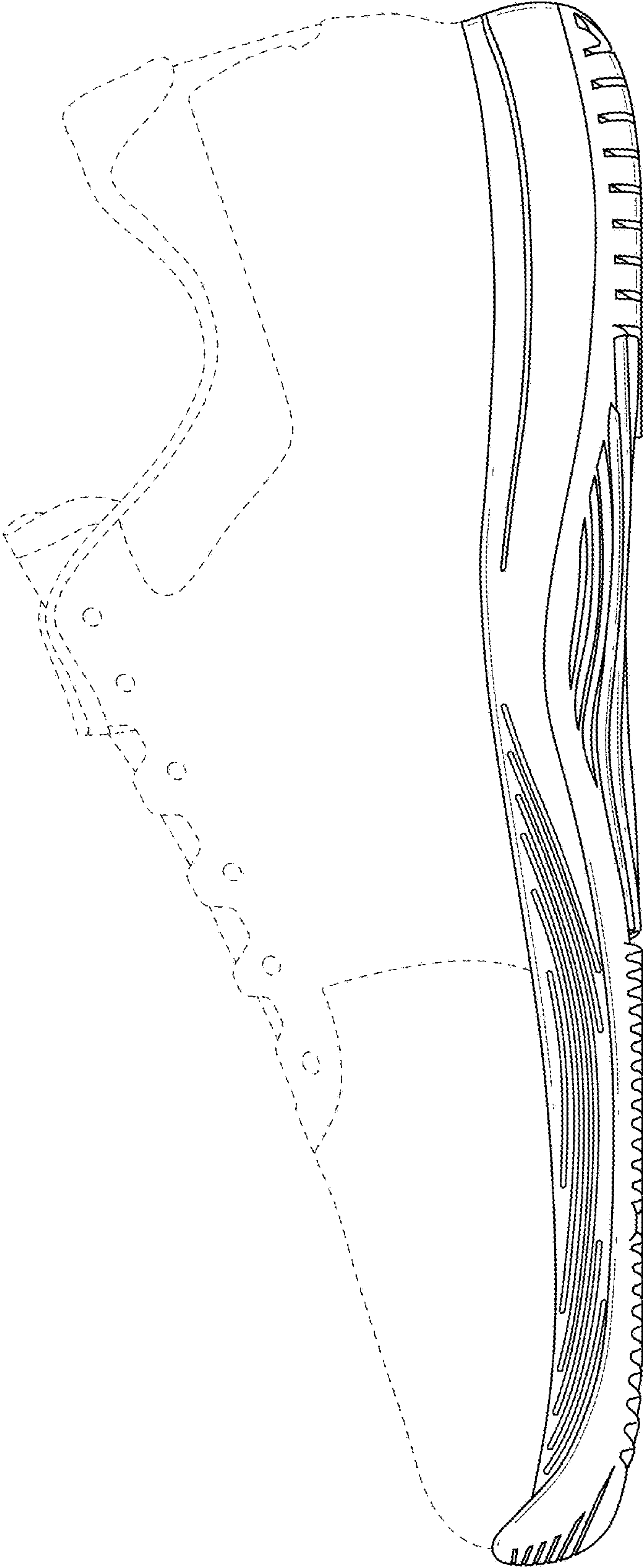

FIG. 6

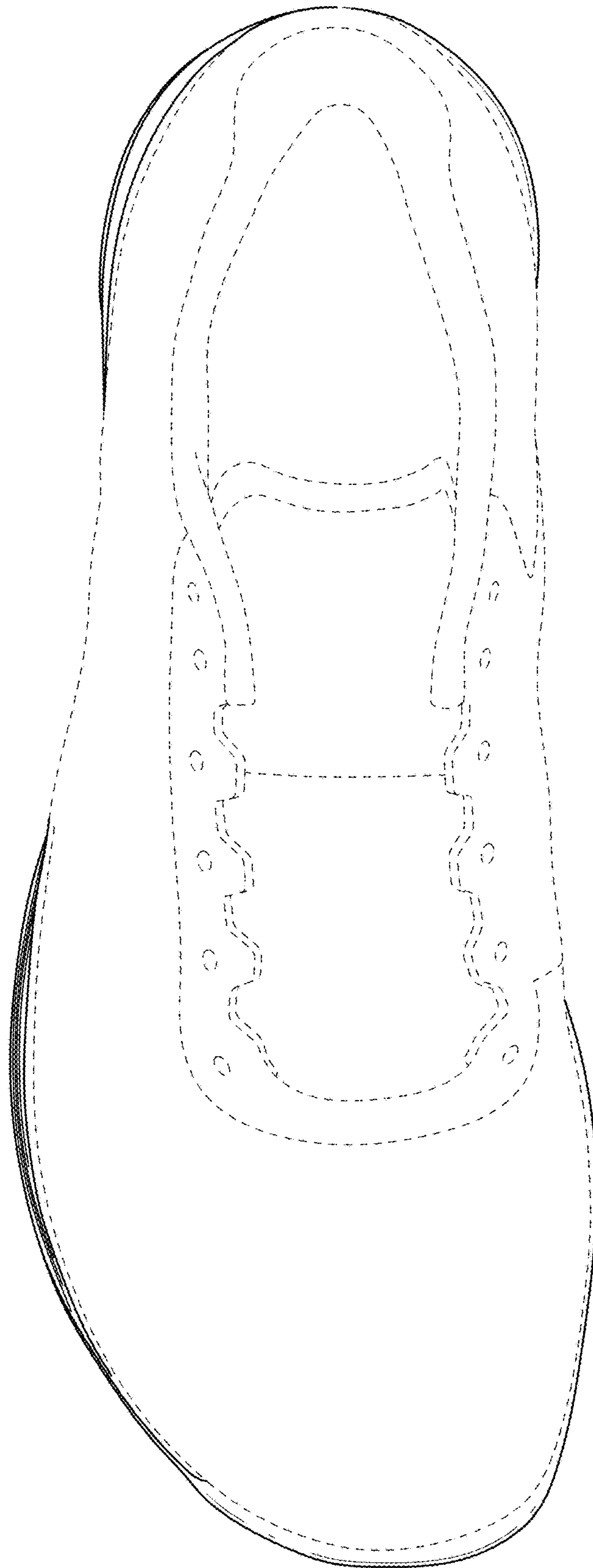

FIG. 7

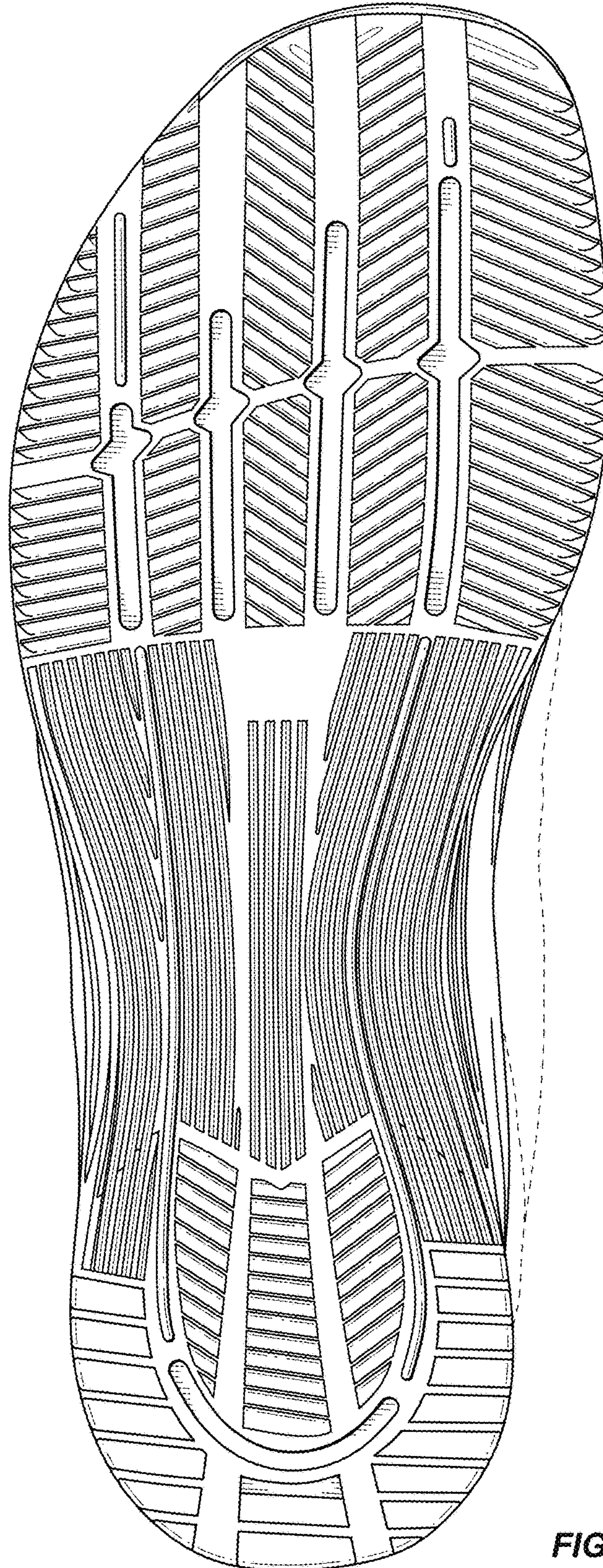

FIG. 8