



US00D844304S

(12) **United States Design Patent** (10) **Patent No.:** **US D844,304 S**  
**Ellis** (45) **Date of Patent:** **\*\* \*Apr. 2, 2019**

(54) **ATHLETIC SANDAL UPPER**  
(71) Applicant: **ANATOMIC RESEARCH, INC.,**  
Jasper, FL (US)  
(72) Inventor: **Frampton E. Ellis, Jasper, FL (US)**  
(73) Assignee: **ANATOMIC RESEARCH, INC.,**  
Jasper, FL (US)  
(\* ) Notice: This patent is subject to a terminal disclaimer.  
(\*\* ) Term: **15 Years**  
(21) Appl. No.: **29/636,134**  
(22) Filed: **Feb. 6, 2018**  
(51) **LOC (11) Cl.** ..... **02-04**  
(52) **U.S. Cl.**  
USPC ..... **D2/916**  
(58) **Field of Classification Search**  
USPC ..... D2/896-900, 914-917, 909, 930, 943,  
D2/946, 969-972  
CPC ..... A43B 3/12; A43B 3/122; A43B 17/00;  
A43B 3/126-3/128  
See application file for complete search history.

(56) **References Cited**  
U.S. PATENT DOCUMENTS  
D253,138 S \* 10/1979 Foldes ..... D2/916  
D329,536 S 9/1992 Lucas  
D330,800 S 11/1992 Lucas  
D332,516 S 1/1993 Middleton  
D332,517 S 1/1993 Middleton  
D346,271 S \* 4/1994 McDonald ..... D2/916  
D353,038 S \* 12/1994 Morris ..... D2/916  
D375,615 S \* 11/1996 McDonald ..... D2/916  
5,909,948 A 6/1999 Ellis, III  
D416,128 S \* 11/1999 Kelchak ..... D2/916  
D420,785 S 2/2000 Perez  
6,115,941 A 9/2000 Ellis, III

6,115,945 A 9/2000 Ellis, III  
6,295,744 B1 10/2001 Ellis, III  
D449,918 S 11/2001 Boncutter  
6,487,795 B1 12/2002 Ellis, III  
6,584,706 B1 7/2003 Ellis, III  
6,609,312 B1 8/2003 Ellis, III

(Continued)

*Primary Examiner* — Rashida C. Walshon  
(74) *Attorney, Agent, or Firm* — Mendelsohn Dunleavy, P.C.

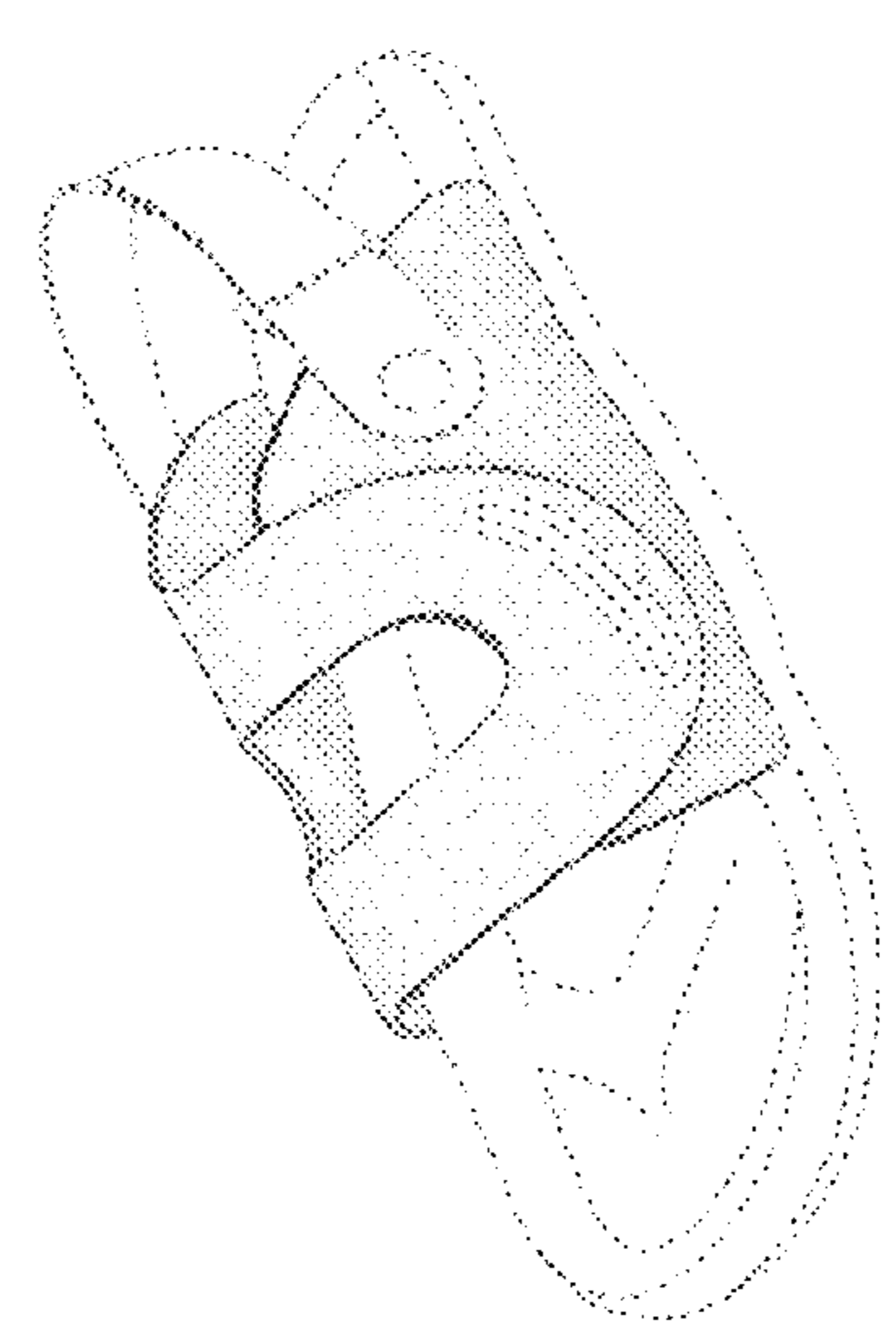
(57) **CLAIM**

The ornamental design for an athletic sandal upper, as shown and described.

**DESCRIPTION**

FIG. 1 is a perspective view of one embodiment of the athletic sandal upper;  
FIG. 2 is an anterior (front) view of the athletic sandal upper of FIG. 1;  
FIG. 3 is a posterior (rear) view of the athletic sandal upper of FIG. 1;  
FIG. 4 is a lateral view of the athletic sandal upper of FIG. 1; and  
FIG. 5 is a medial view of the athletic sandal upper of FIG. 1.  
FIG. 6 is a top view of the athletic sandal upper of FIG. 1; and,  
FIG. 7 is a bottom view of the athletic sandal upper of FIG. 1.  
In FIGS. 1-7 the consistent length broken lines depict unclaimed environmental structure. The alternating-length broken lines seen in FIGS. 1 and 4-6 depict the boundary of the claimed design. The broken lines and the structures they depict form no part of the claimed design.  
The embodiment of the athletic sandal upper shown in FIGS. 1-7 is for a left foot. The embodiment of the athletic sandal upper for a right foot is a mirror image of the embodiment shown in FIGS. 1-7 about a sagittal plane of a human body.

**1 Claim, 6 Drawing Sheets**



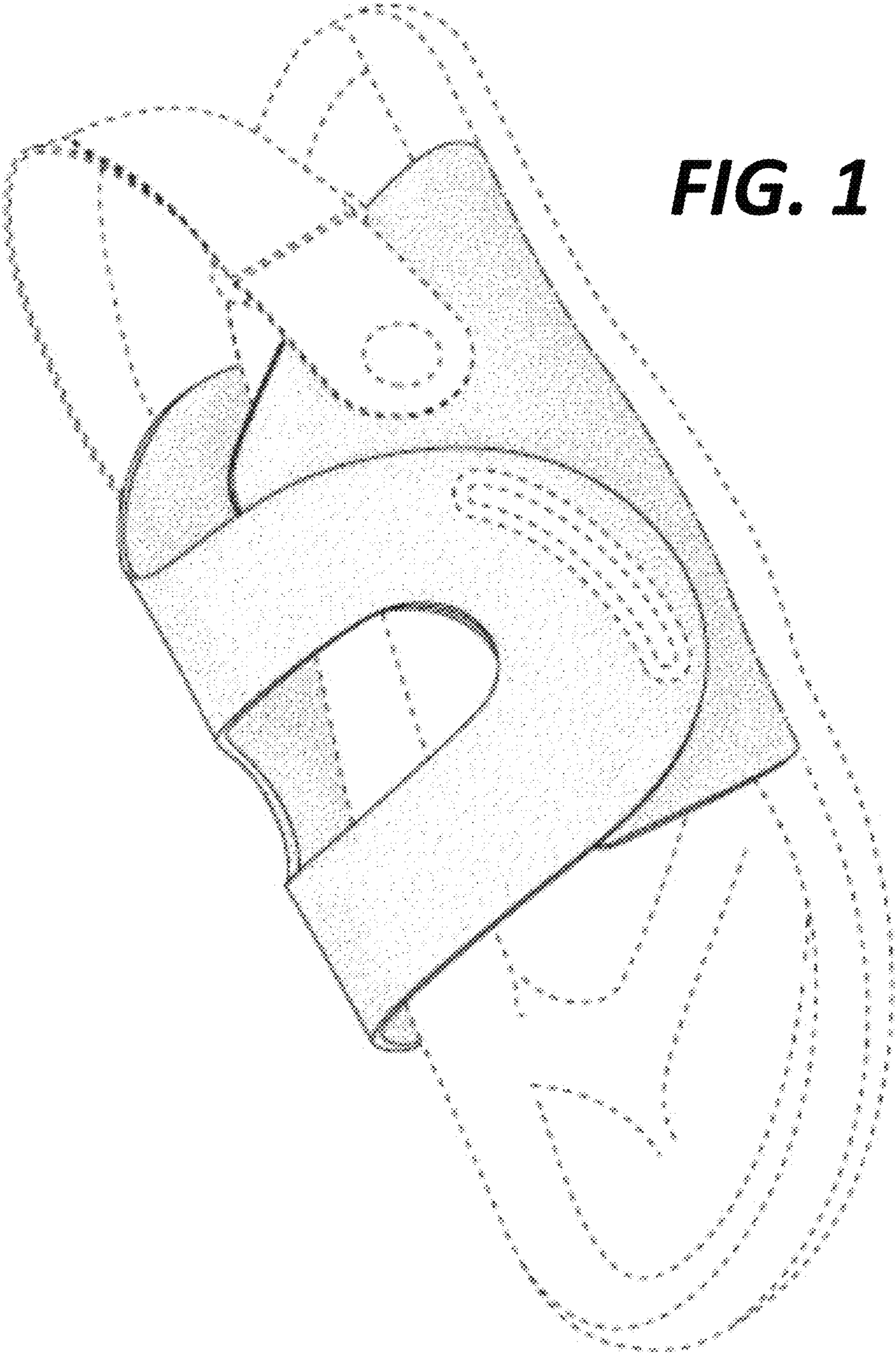
(56)

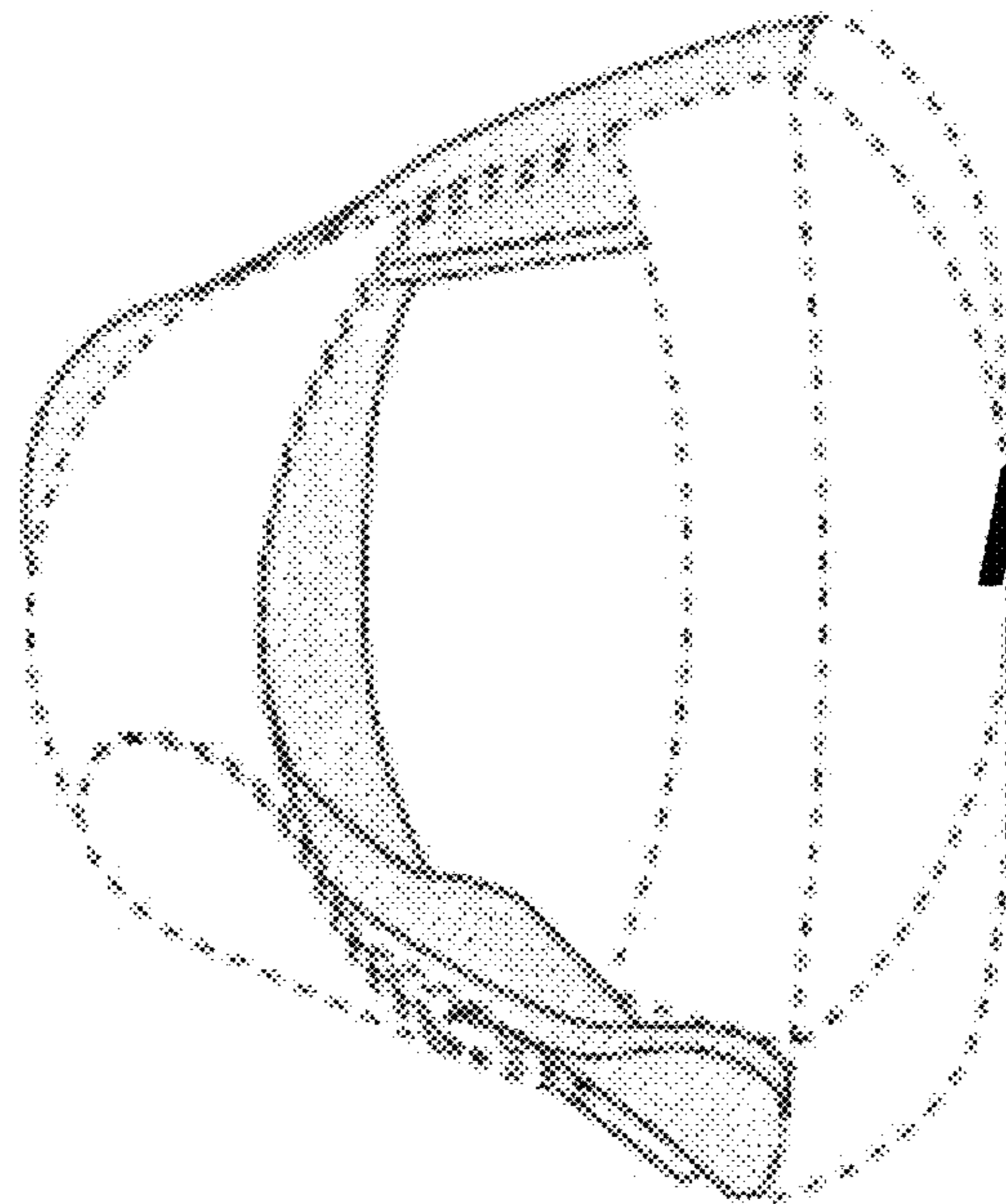
References Cited

U.S. PATENT DOCUMENTS

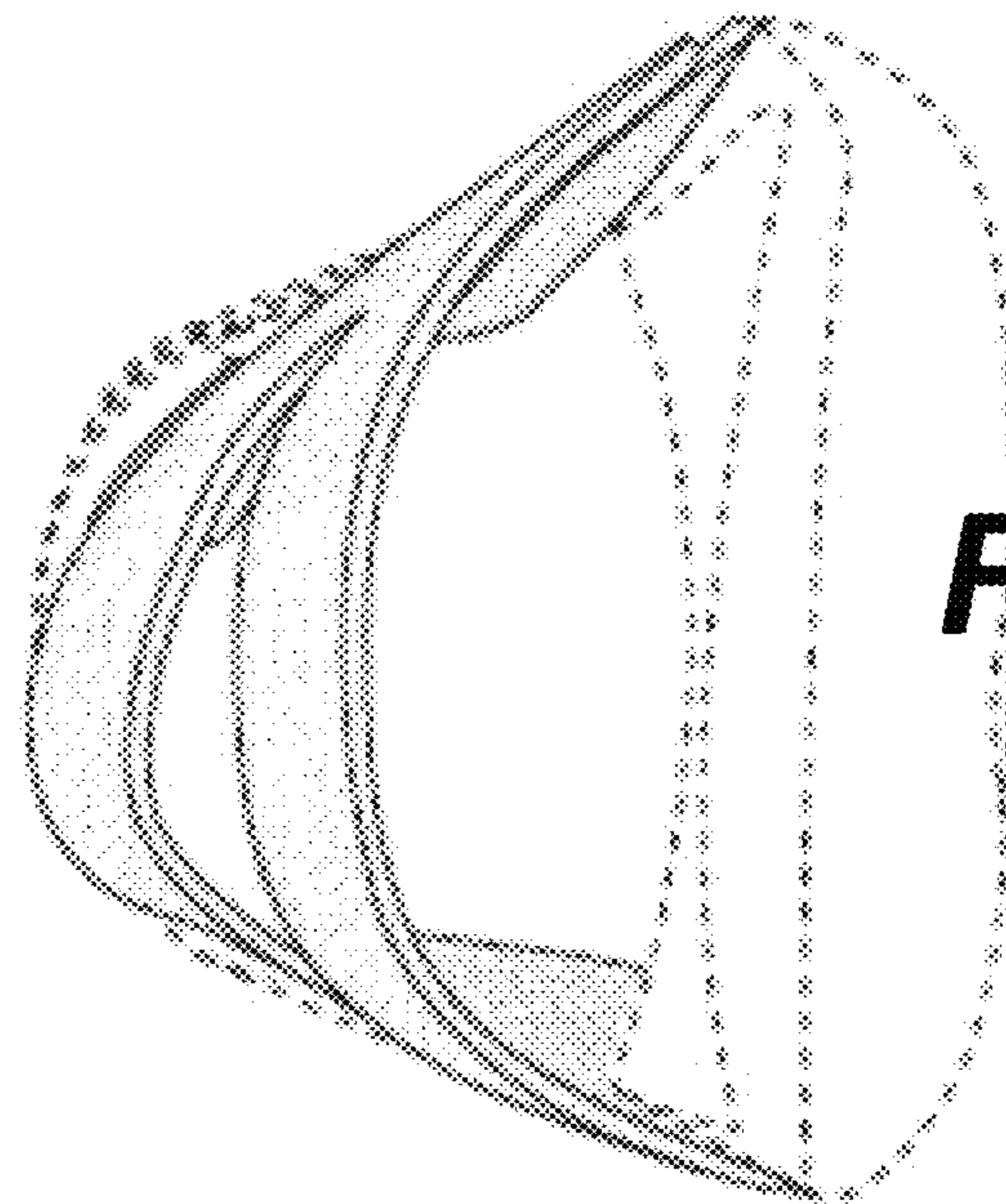
6,629,376	B1	10/2003	Ellis, III	
6,675,498	B1	1/2004	Ellis, III	
D485,972	S	2/2004	Magro	
6,789,331	B1	9/2004	Ellis, III	
D498,902	S	11/2004	Adams	
6,810,606	B1	11/2004	Ellis, III	
7,174,658	B2	2/2007	Ellis, III	
7,243,443	B2	7/2007	Swigart	
7,334,350	B2	2/2008	Ellis, III	
7,334,356	B2	2/2008	Ellis, III	
D563,648	S	3/2008	Belley et al.	
D564,748	S *	3/2008	Belley .....	D2/916
7,562,468	B2	7/2009	Ellis, III	
D608,993	S	2/2010	McClaskie	
D612,589	S	3/2010	Kovacs	
7,793,430	B2	9/2010	Ellis	
8,291,614	B2	10/2012	Ellis	
D693,548	S	11/2013	Yudelowitz	
D699,424	S	2/2014	Hamm	
D731,766	S	6/2015	Ellis	
D787,167	S	5/2017	Ellis	
D815,812	S *	4/2018	Matsuo .....	D2/916
2004/0216330	A1	11/2004	Swigart	
2005/0217141	A1	10/2005	Cobian	
2012/0174434	A1	7/2012	Ellis	
2012/0210603	A1	8/2012	Ellis	
2012/0226353	A1	9/2012	Ellis	
2012/0324763	A1	12/2012	Ellis	
2013/0146407	A1	6/2013	Ellis	
2013/0152282	A1	6/2013	Ellis	
2013/0153346	A1	6/2013	Ellis	
2013/0157003	A1	6/2013	Ellis	
2013/0160322	A1	6/2013	Ellis	
2014/0310992	A1	10/2014	Shalom et al.	
2014/0345167	A1	11/2014	Al-Ani	

\* cited by examiner

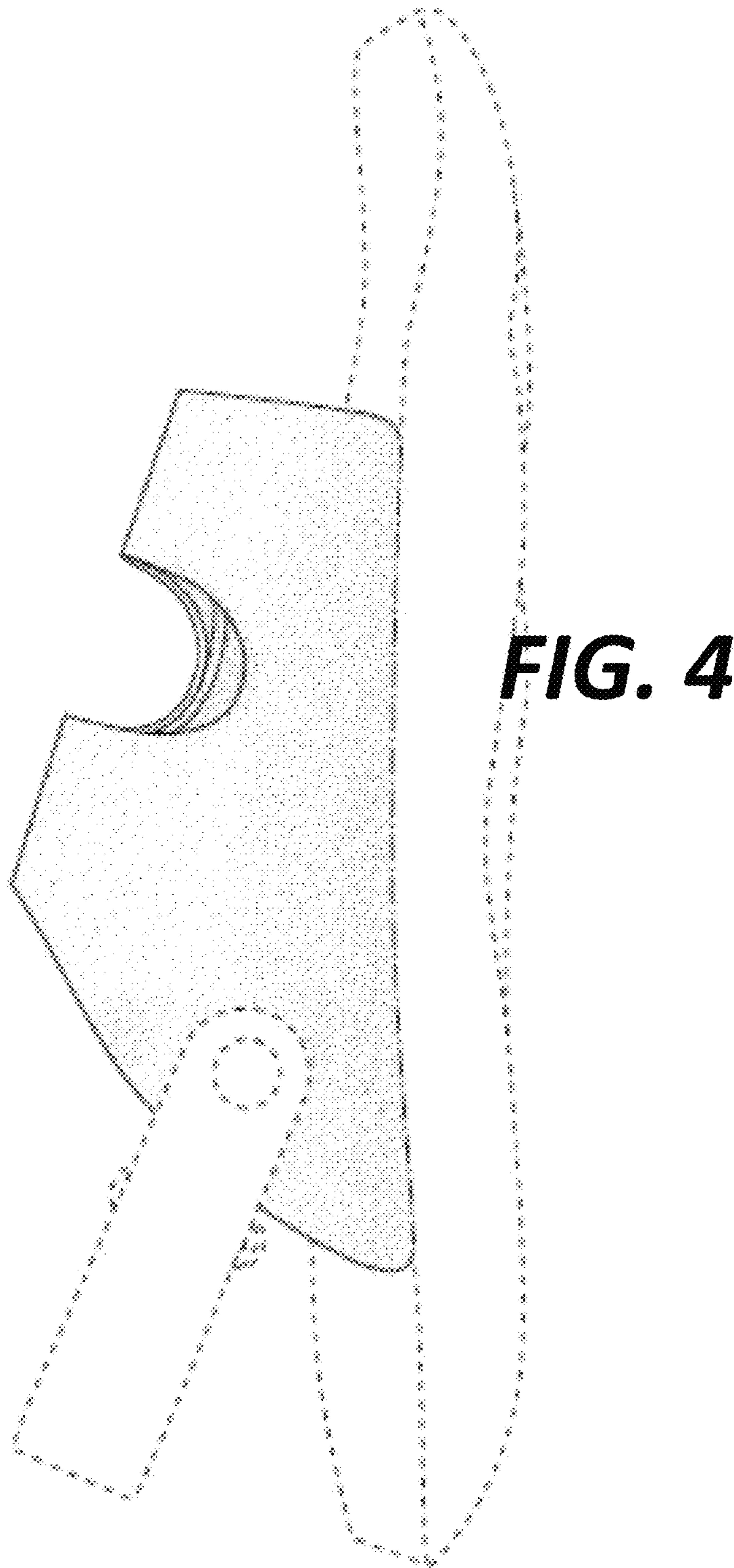


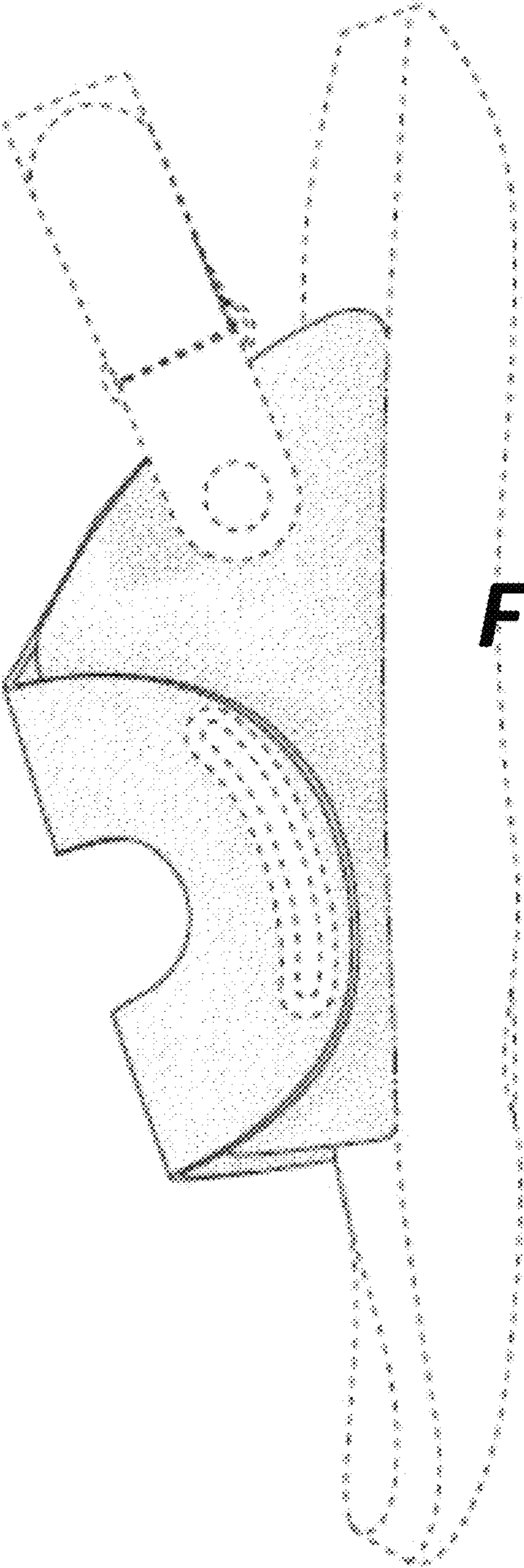


**FIG. 3**

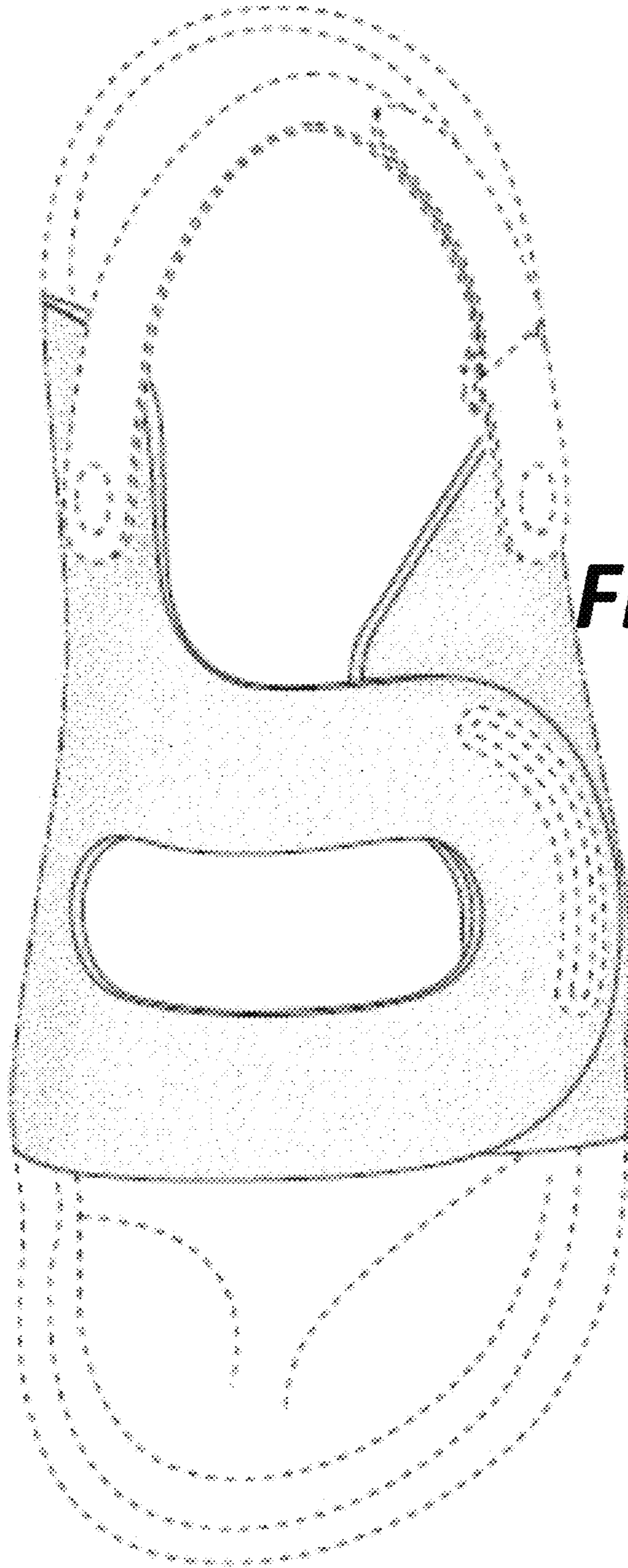


**FIG. 2**

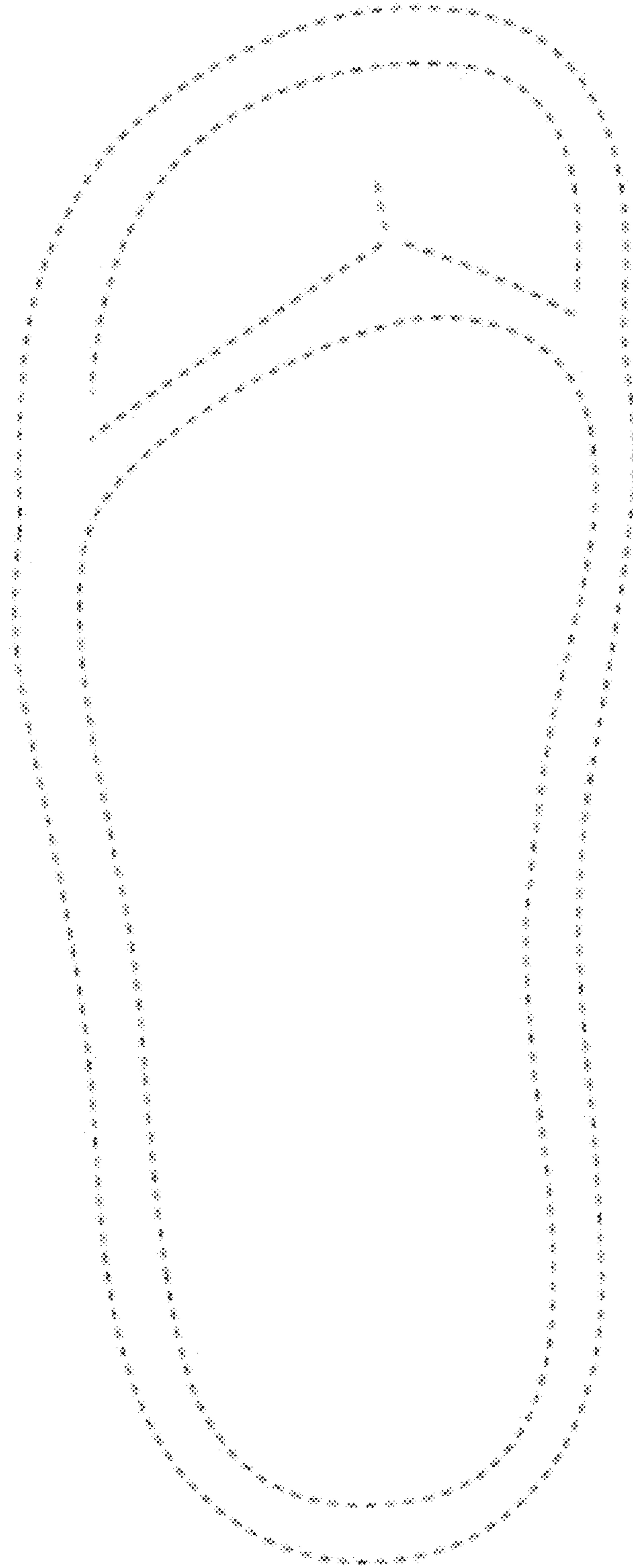




**FIG. 5**



**FIG. 6**



**FIG. 7**