



US00D844299S

(12) **United States Design Patent** (10) **Patent No.:** **US D844,299 S**
Clark (45) **Date of Patent:** **** Apr. 2, 2019**

(54) **SHIRT**

(71) Applicant: **California Cowboy Apparel, Inc.**, San Francisco, CA (US)

(72) Inventor: **Andrew McPherson Clark**, San Francisco, CA (US)

(73) Assignee: **California Cowboy Apparel, Inc.**, San Francisco, CA (US)

(**) Term: **15 Years**

(21) Appl. No.: **29/596,999**

(22) Filed: **Mar. 13, 2017**

(51) **LOC (11) Cl.** **02-02**

(52) **U.S. Cl.**
USPC **D2/840**

(58) **Field of Classification Search**
USPC D2/703, 708, 717, 731, 735, 739, 740,
D2/741, 749, 750, 840, 844, 847, 848,
D2/849, 856, 857

CPC A41B 1/00; A41B 1/02; A41B 1/04; A41B
1/08; A41B 1/10; A41B 1/18; A41B 3/00;
A41B 3/02; A41B 3/06; A41B 5/00;
A41B 7/00; A41B 7/02; A41B 7/12;
A41B 9/06; A41B 2300/32; A41D 1/04;
A41D 7/00; A41D 13/0012; A41D
13/0015; A41D 13/0017; A41D 27/10;
A41D 27/16; A41D 27/18; A41D 27/24;
A41D 27/28; B65D 85/182; A41C 3/08;
A41C 3/10; A41C 3/0057; A41C 3/0085

See application file for complete search history.

(56) **References Cited**

U.S. PATENT DOCUMENTS

D59,959	S	*	12/1921	Homel	2/115
D112,564	S	*	12/1938	Podsen	D2/848
2,842,770	A	*	7/1958	Lloyd	A41B 1/10 2/116
D235,590	S	*	7/1975	Naumovski	D2/848
3,911,500	A	*	10/1975	Naumovski	A41B 1/00 2/115
D281,732	S	*	12/1985	Conklin	D2/849
4,809,626	A	*	3/1989	Tyner	A41B 1/18 2/103
D608,079	S	*	1/2010	Boyle	D2/840
2010/0043116	A1	*	2/2010	Vereen	A41B 1/08 2/81

* cited by examiner

Primary Examiner — Kevin K Rudzinski

Assistant Examiner — Paul D Bohannon

(74) *Attorney, Agent, or Firm* — Ascenda Law Group, PC

(57) **CLAIM**

The ornamental design for a shirt, as shown and described.

DESCRIPTION

FIG. 1 is a front view of a shirt in accordance with the present invention;

FIG. 2 is a rear view thereof;

FIG. 3 is a right-side view thereof; and,

FIG. 4 is a left-side view thereof.

The dashed lines in the illustrations of the shirt represent decorative stitching and form a part of the claimed design.

1 Claim, 4 Drawing Sheets

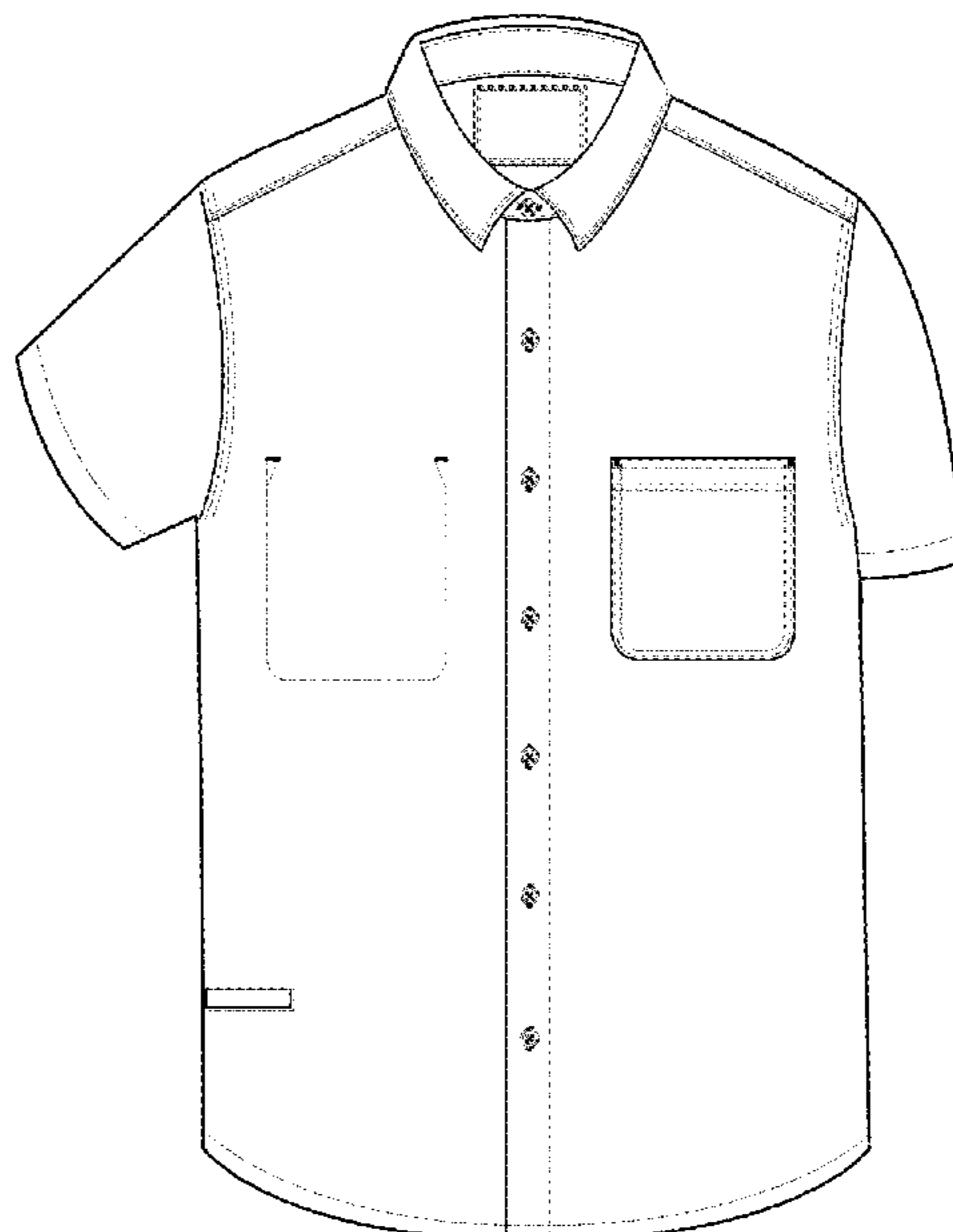

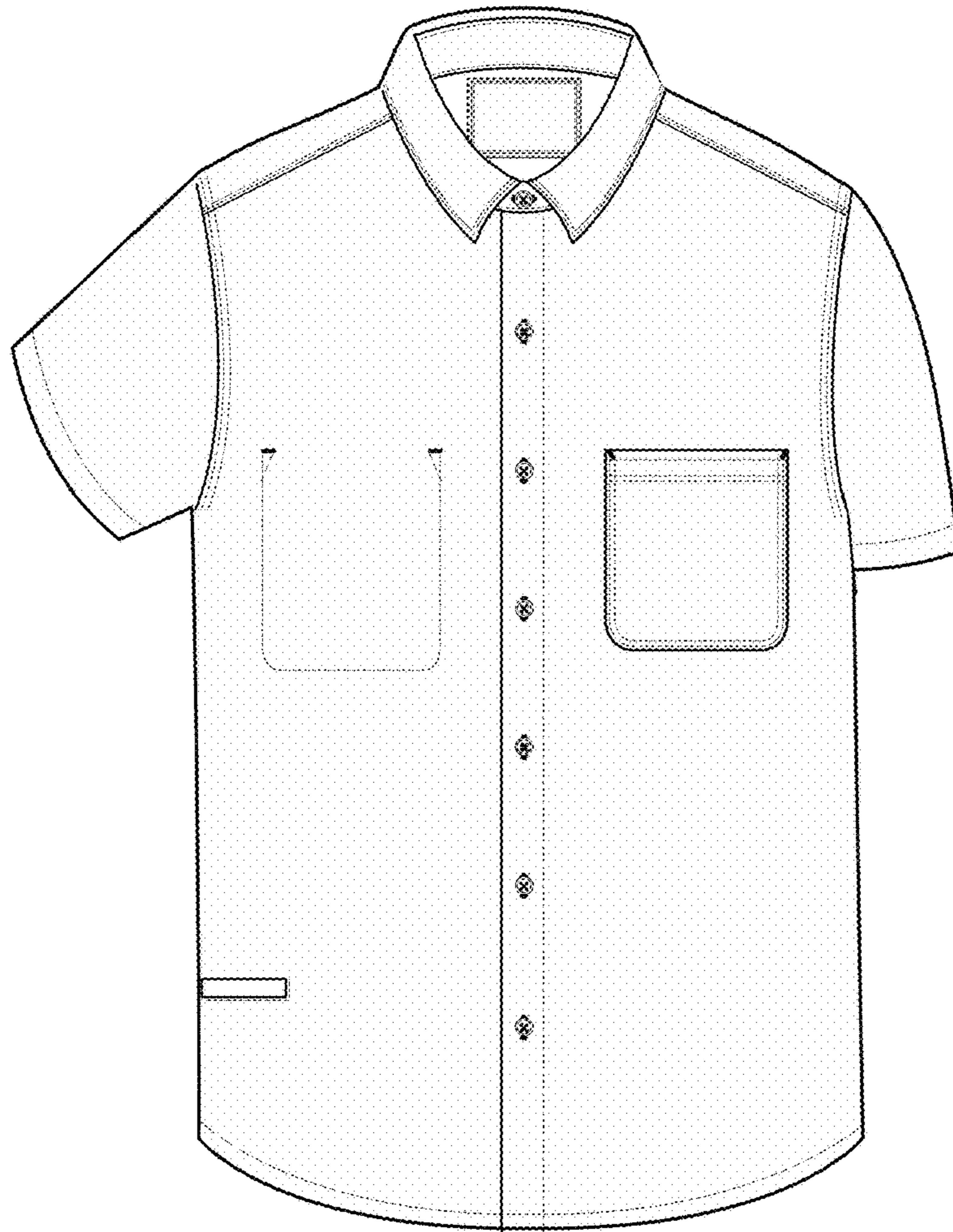

FIG. 1

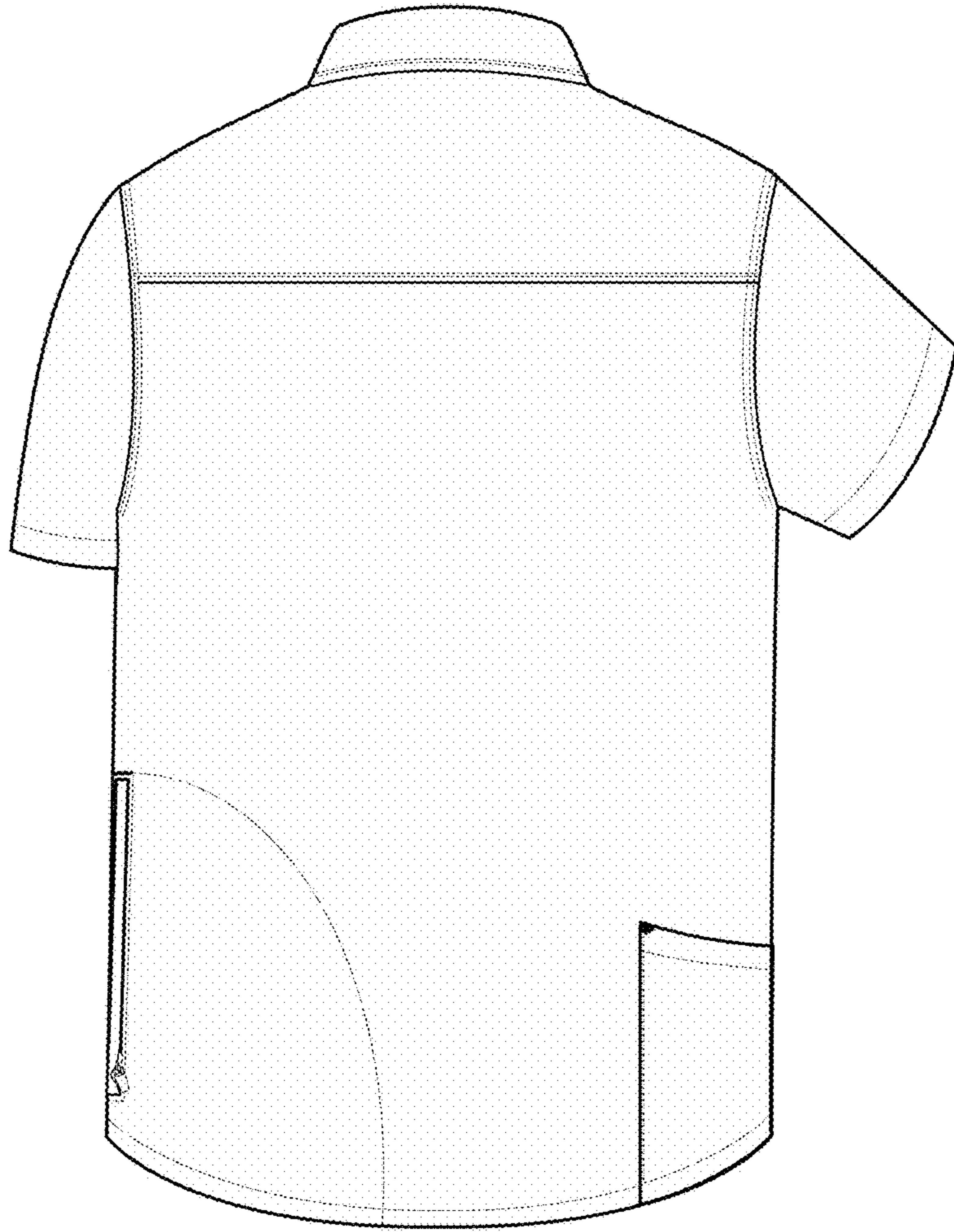

FIG. 2

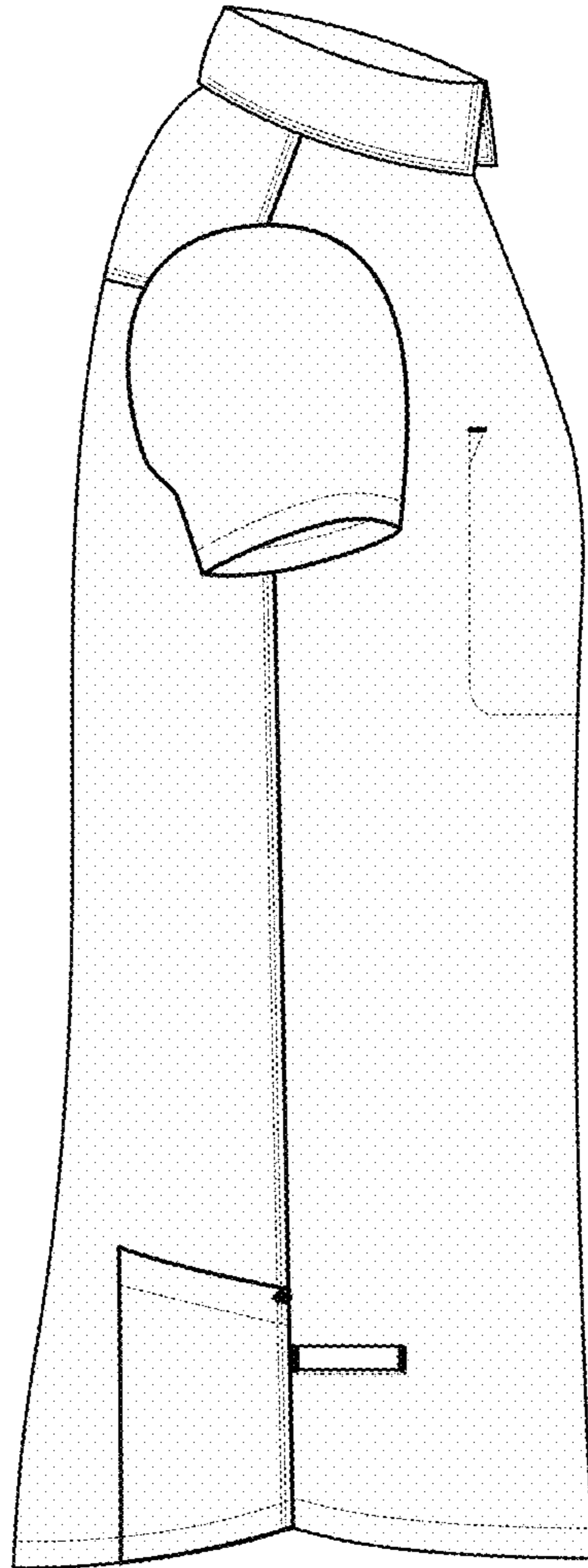

FIG. 3

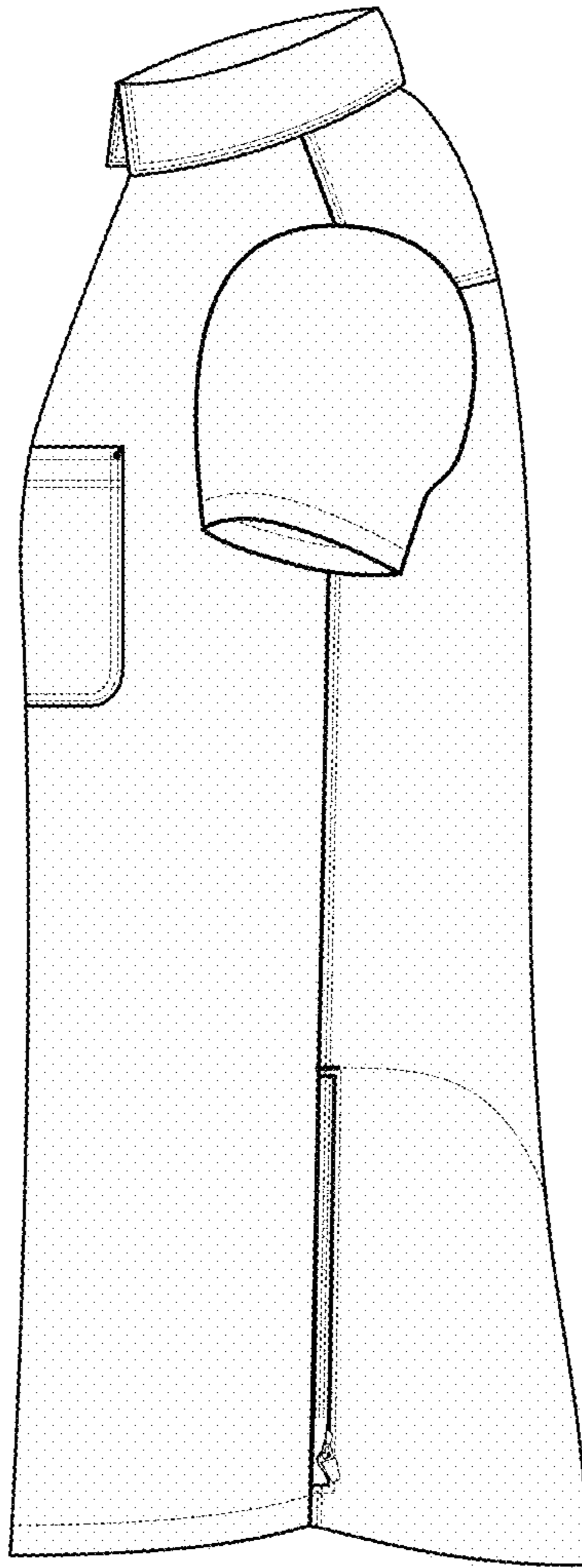

FIG. 4