



US00D844038S

(12) **United States Design Patent** (10) **Patent No.:** **US D844,038 S**
Alfano et al. (45) **Date of Patent:** **** Mar. 26, 2019**

(54) **ROTARY ACTUATOR**
(71) Applicants: **Don Alfano**, Roscoe, IL (US); **Tony Giannetto**, Centereach, NY (US)
(72) Inventors: **Don Alfano**, Roscoe, IL (US); **Tony Giannetto**, Centereach, NY (US)
(**) Term: **15 Years**
(21) Appl. No.: **29/633,760**
(22) Filed: **Jan. 16, 2018**
(51) **LOC (11) Cl.** **15-09**
(52) **U.S. Cl.**
USPC **D15/148**
(58) **Field of Classification Search**
USPC D12/345; D13/118, 158, 162, 184;
D15/1-5, 7, 9, 143, 148, 149, 199
CPC B66F 3/18; F16H 19/04; F16H 19/039;
H01F 7/066
See application file for complete search history.

(56) **References Cited**

U.S. PATENT DOCUMENTS

D141,554 S * 6/1945 Lear 74/6
D143,080 S * 12/1945 Lear et al. 74/1 R
D239,562 S * 4/1976 Matousek et al. D13/112
D313,650 S * 1/1991 Odegaard D23/386
D400,220 S * 10/1998 Nemoto D15/148
D412,918 S * 8/1999 Nagai D15/149
D459,742 S * 7/2002 Abrahamsen D15/143
D497,620 S * 10/2004 Morton D15/7
6,848,672 B2 * 2/2005 Cross F16K 31/055
251/292
D517,105 S * 3/2006 Negishi D15/199
D518,837 S * 4/2006 Taguchi D15/143
D522,027 S * 5/2006 Saito D15/148
D523,880 S * 6/2006 Christensen D15/143
D571,290 S * 6/2008 Gebhart D13/112
D577,753 S * 9/2008 Lund D15/143

D587,661 S * 3/2009 Blakesley D13/158
D589,543 S * 3/2009 Lin D15/143
D594,487 S * 6/2009 Lund D15/143
D595,753 S * 7/2009 Tseng D15/143
D596,653 S * 7/2009 Fukano D15/143
D610,655 S * 2/2010 Schmidt D23/249
D621,860 S * 8/2010 Fukano D13/107
D624,099 S * 9/2010 Fukano D13/158
D646,310 S * 10/2011 Lan D15/143
D649,098 S * 11/2011 Ohnishi D12/180
D654,524 S * 2/2012 Iversen D15/199
D661,631 S * 6/2012 Bohm D12/180
D719,595 S * 12/2014 Landerholm D15/143
D727,714 S * 4/2015 Gherlenda D8/331
D776,729 S * 1/2017 Wu D15/143
D778,968 S * 2/2017 Luck D15/143
D792,490 S * 7/2017 Lin D15/143
D792,491 S * 7/2017 Lin D15/143

(Continued)

Primary Examiner — Patricia A Palasik
(74) *Attorney, Agent, or Firm* — MacMillan, Sobanski & Todd, LLC

(57) **CLAIM**

The ornamental design for a rotary actuator, as shown and described.

DESCRIPTION

FIG. 1 is a side perspective view of a rotary actuator showing our new design;
FIG. 2 is a front view thereof;
FIG. 3 is a rear view thereof;
FIG. 4 is a side view thereof;
FIG. 5 is another side view thereof;
FIG. 6 is a top view thereof; and,
FIG. 7 is a bottom view thereof.
The broken lines in the drawings depict unclaimed environmental subject matter of the rotary actuator.
The shade lines in the figures show contour and not surface ornamentation.

1 Claim, 6 Drawing Sheets

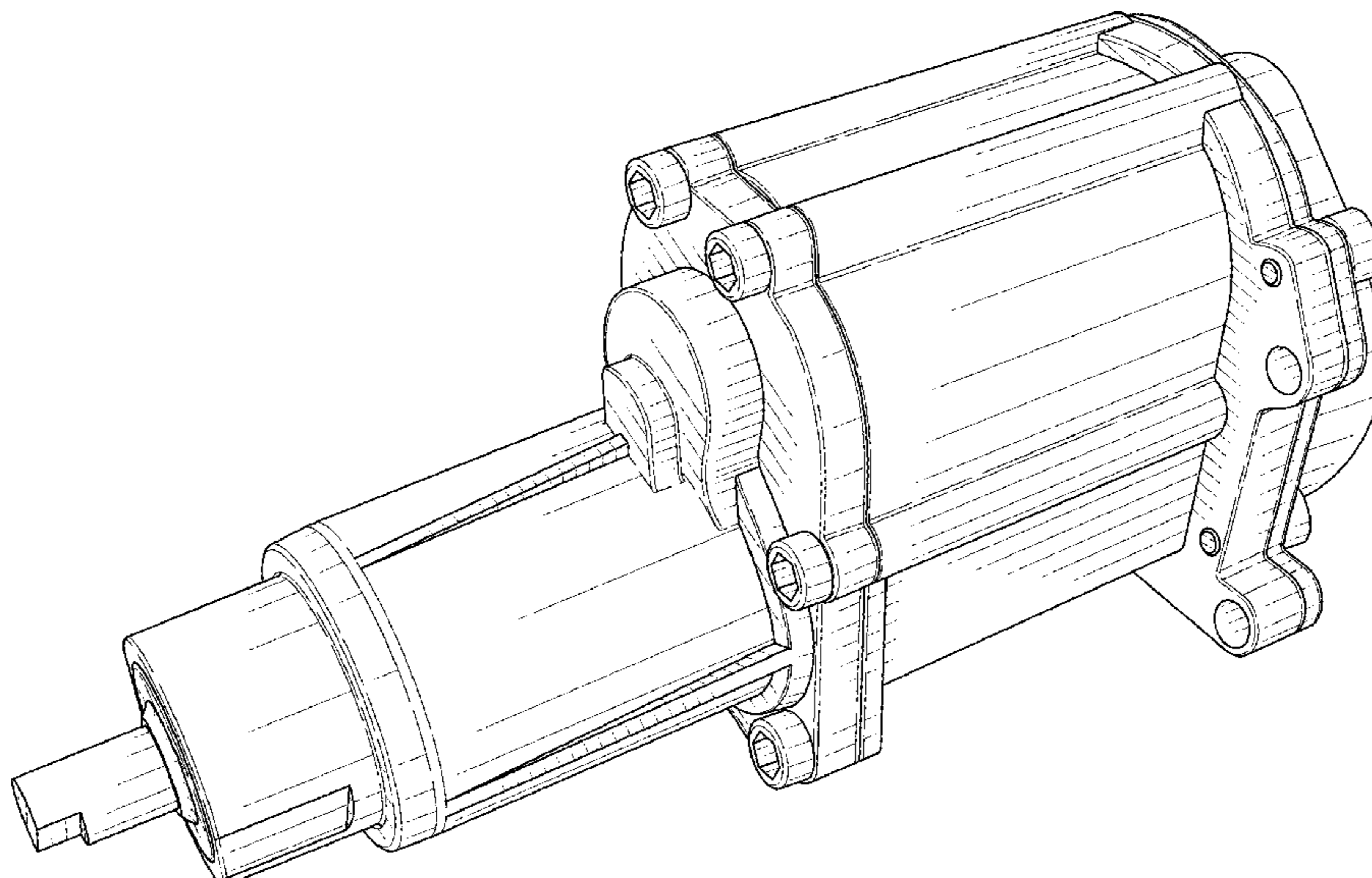

(56)

References Cited

U.S. PATENT DOCUMENTS

D800,195 S * 10/2017 Lin D15/148
D806,151 S * 12/2017 Landerholm D15/143
D819,101 S * 5/2018 Ishikawa D15/148
2003/0233896 A1 * 12/2003 Nagai F16H 25/2204
74/89.23
2006/0238051 A1 * 10/2006 Sesita H02K 7/1166
310/90
2008/0120977 A1 * 5/2008 Safran F03G 7/06
60/531
2015/0143686 A1 * 5/2015 Blacket B21J 15/027
29/525.06
2017/0350479 A1 * 12/2017 Shimizu B22F 3/02
2018/0172032 A1 * 6/2018 Modinger F16K 31/1635
2018/0287450 A1 * 10/2018 Alfano H02K 5/10

* cited by examiner

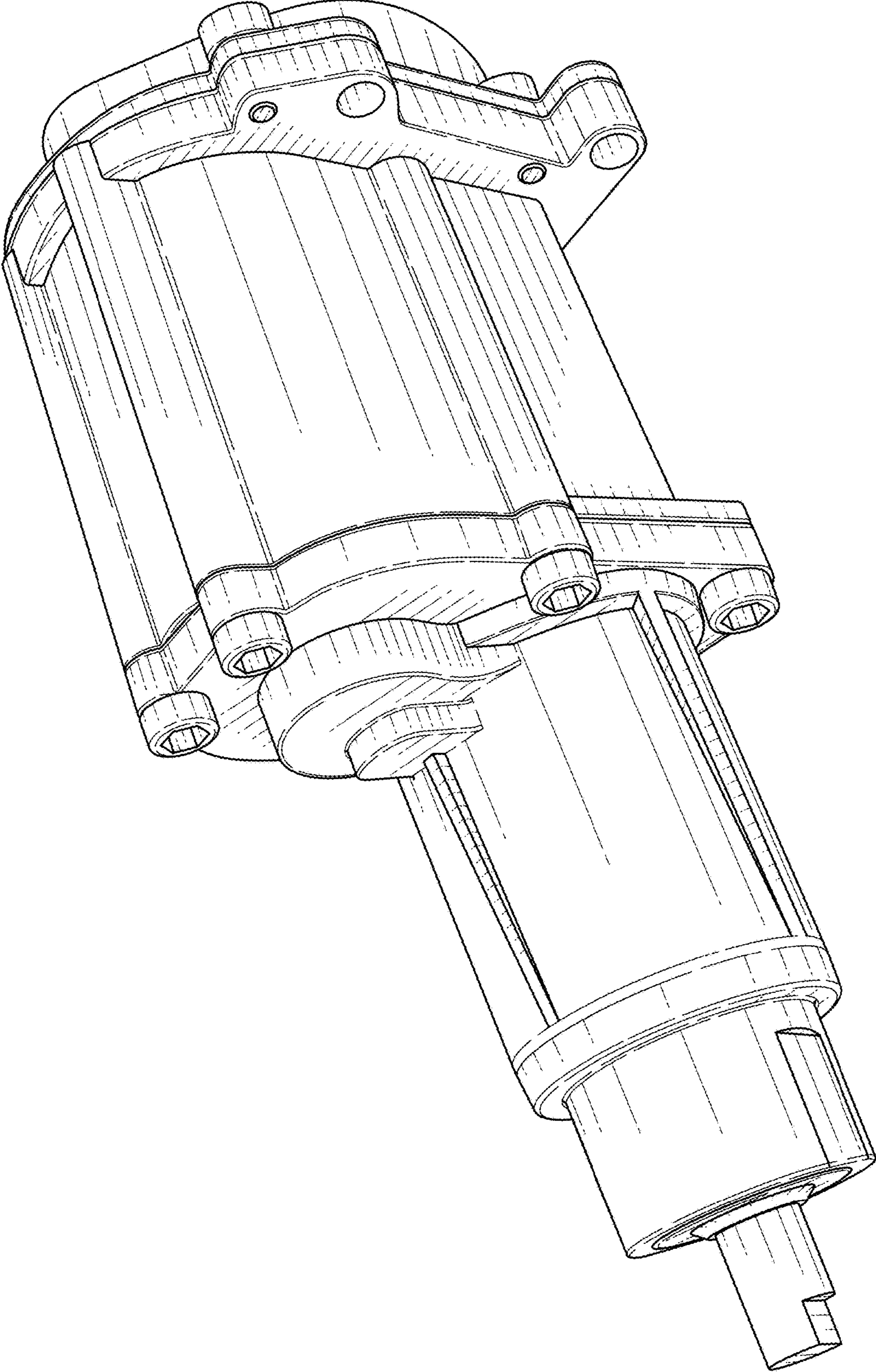

FIG. 1

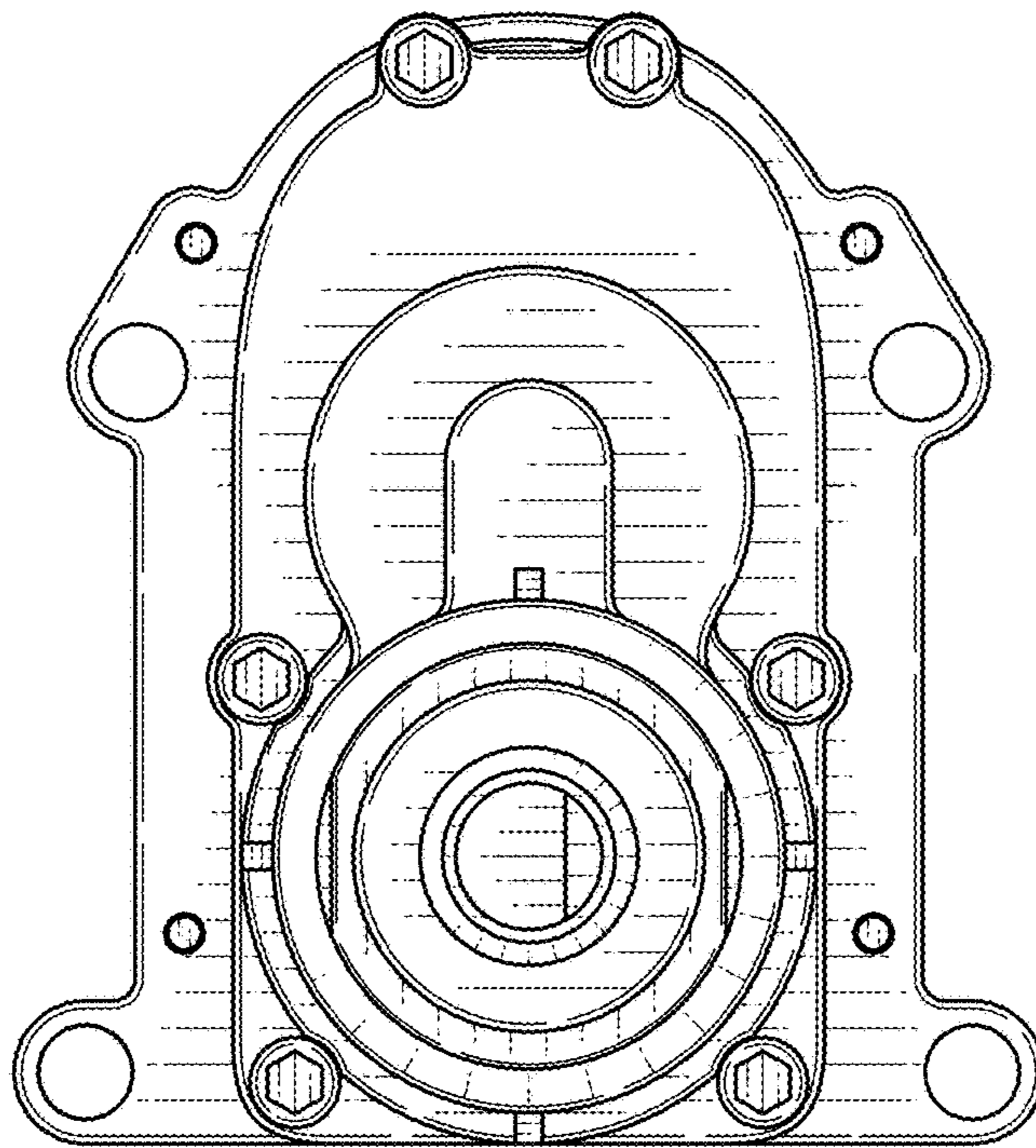

FIG. 2

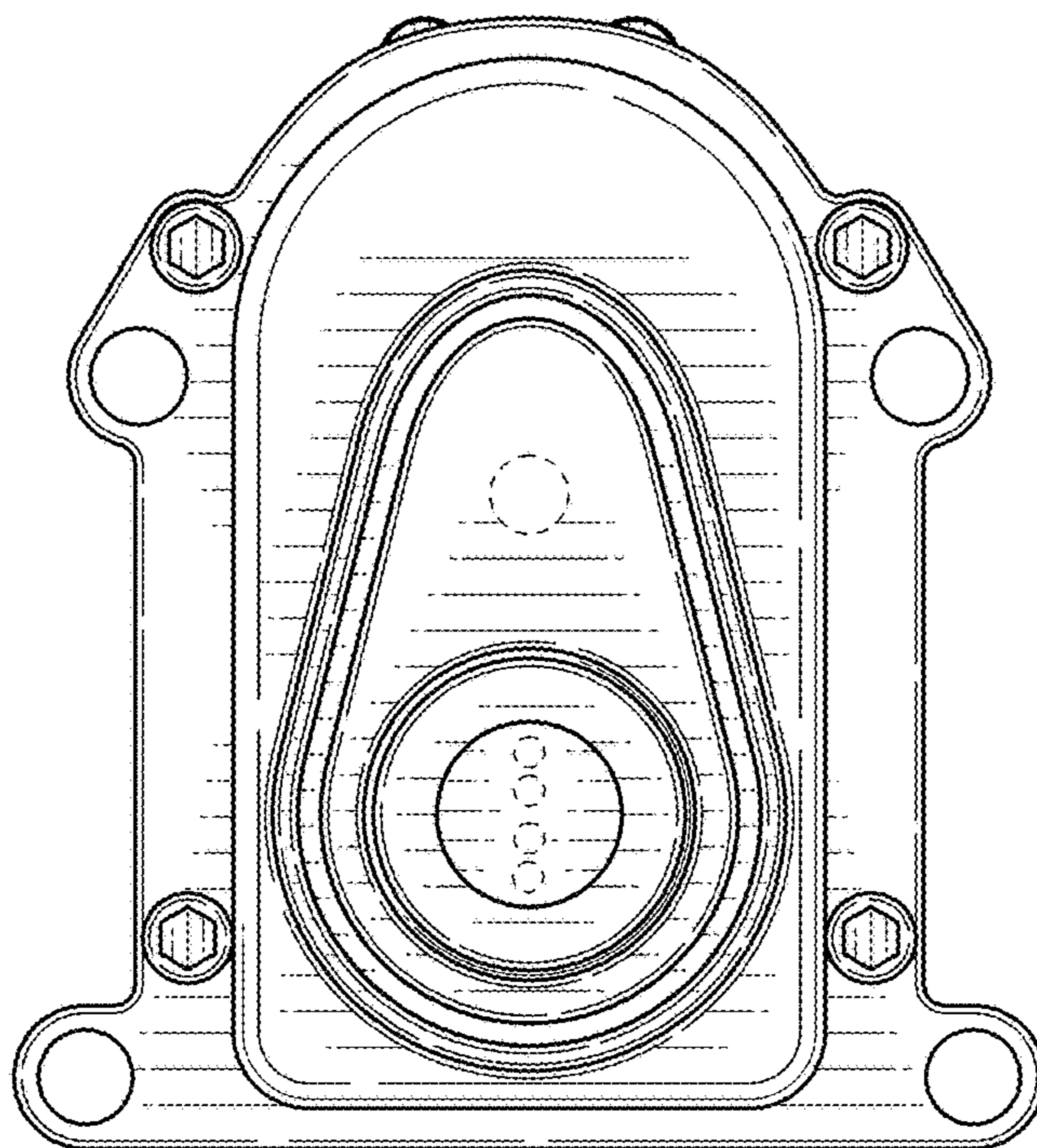

FIG. 3

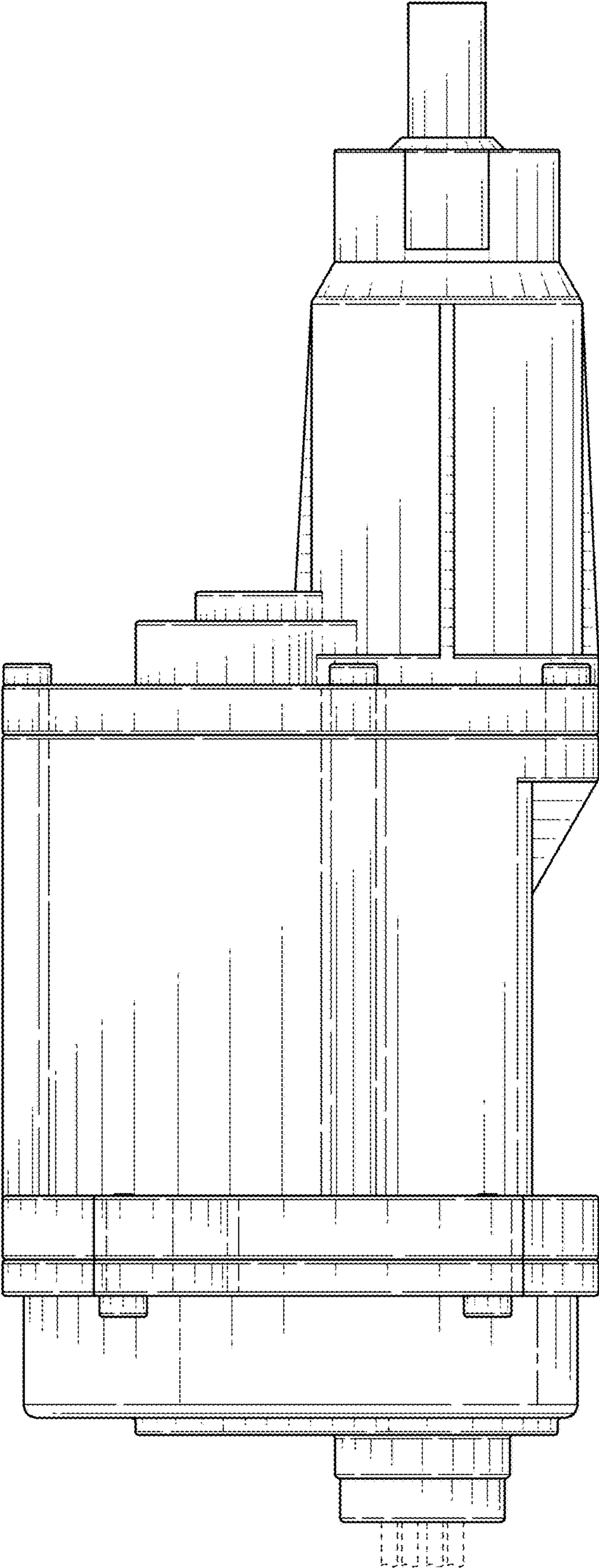

FIG. 4

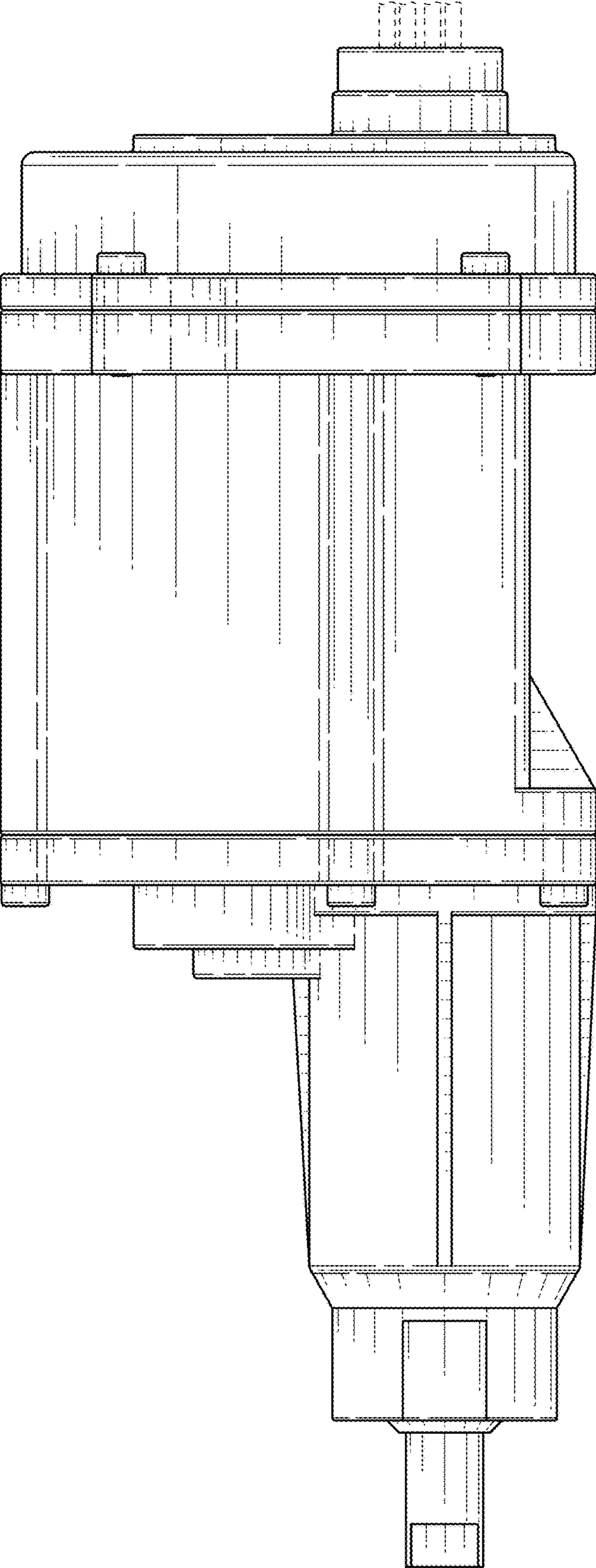

FIG. 5

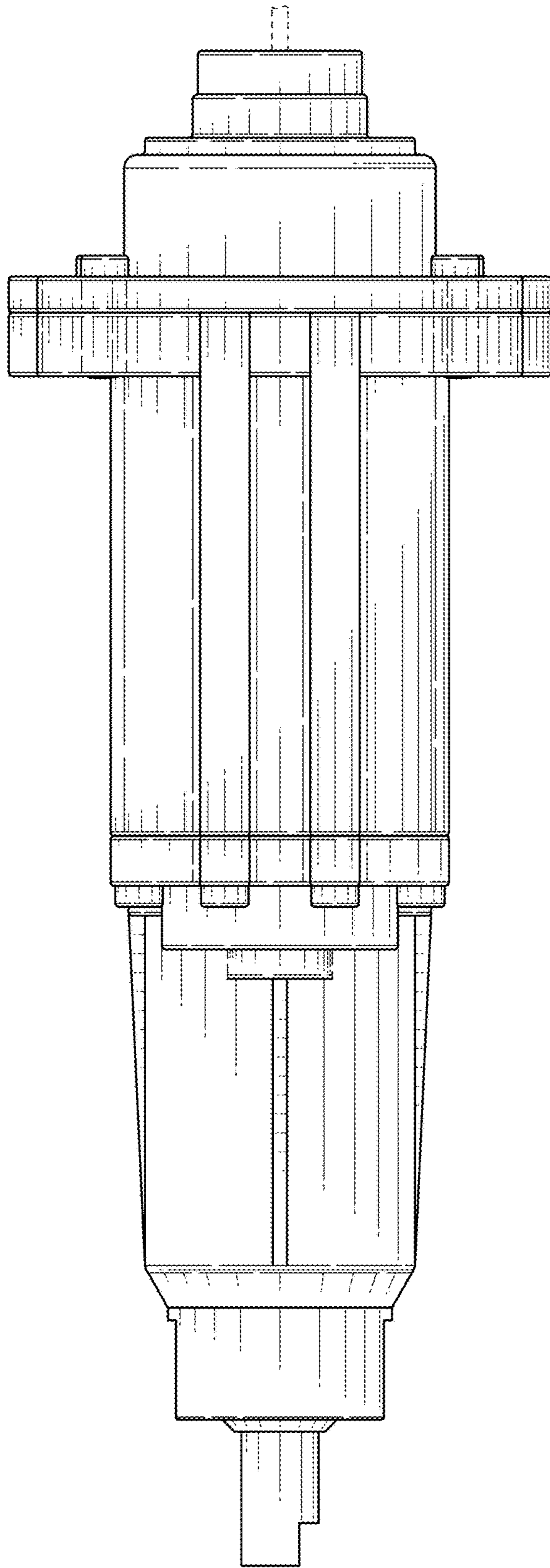

FIG. 6

