



US00D843958S

(12) **United States Design Patent**
Okajima et al.

(10) **Patent No.:** **US D843,958 S**
(45) **Date of Patent:** **** Mar. 26, 2019**

(54) **REACTION TUBE**
(71) Applicant: **Hitachi Kokusai Electric Inc.**, Tokyo (JP)
(72) Inventors: **Yusaku Okajima**, Toyama (JP); **Hidenari Yoshida**, Toyama (JP); **Shuhei Saido**, Toyama (JP); **Takafumi Sasaki**, Toyama (JP); **Hidetoshi Mimura**, Toyama (JP)
(73) Assignee: **KOKUSAI ELECTRIC CORPORATION**, Tokyo (JP)

D711,843 S * 8/2014 Yamazaki D13/182
D719,114 S * 12/2014 Yamazaki D13/182
D720,707 S * 1/2015 Yamazaki D13/182
D725,055 S * 3/2015 Yamazaki D13/182
D739,832 S * 9/2015 Yamazaki D13/182
D770,993 S * 11/2016 Yoshida D13/182
D772,824 S * 11/2016 Yoshida D13/182
D790,490 S * 6/2017 Osaka D13/182
D791,090 S * 7/2017 Yoshida D13/182
D800,080 S * 10/2017 Nagata D13/182
2007/0098605 A1 * 5/2007 Johns B01J 8/003
422/219
2008/0083372 A1 * 4/2008 Inoue C23C 16/345
118/725

(Continued)

(**) Term: **15 Years**
(21) Appl. No.: **29/635,275**
(22) Filed: **Jan. 30, 2018**

Primary Examiner — Elizabeth J Oswecki
(74) Attorney, Agent, or Firm — Fitch, Even, Tabin & Flannery, LLP

(30) **Foreign Application Priority Data**

Aug. 10, 2017 (JP) 2017/017354

(51) **LOC (11) Cl.** **13-03**
(52) **U.S. Cl.**

USPC **D13/182**

(58) **Field of Classification Search**

USPC D13/182

CPC H01L 21/67098; H01L 21/67103; H01L 21/67109; H01L 21/67115; C23C 16/455; C23C 16/45502; C23C 16/45504; C23C 16/45506; C23C 16/45508; C23C 16/4551; C23C 16/4586; C23C 16/4587; C23C 16/46; C23C 16/463; C23C 16/466

See application file for complete search history.

(56) **References Cited**

U.S. PATENT DOCUMENTS

D610,559 S * 2/2010 Okada D13/182
D618,638 S * 6/2010 Nakashima D13/182

(57) **CLAIM**

The ornamental design for a reaction tube, as shown and described.

DESCRIPTION

FIG. 1 is a front, top and right side perspective view of a reaction tube showing our new design; FIG. 2 is a front elevational view thereof; FIG. 3 is a rear elevational view thereof; FIG. 4 is a right side elevational view thereof; FIG. 5 is a left side elevational view thereof; FIG. 6 is a top plan view thereof; FIG. 7 is a bottom plan view thereof; FIG. 8 is a cross sectional view taken along line 8-8 in FIG. 2 thereof; and, FIG. 9 is a cross sectional view taken along line 9-9 in FIG. 2.

The dashed-dot-dashed lines represent the boundary lines of the claimed design.

The broken lines shown in the drawings represent portions of the reaction tube that form no part of the claimed design.

1 Claim, 8 Drawing Sheets

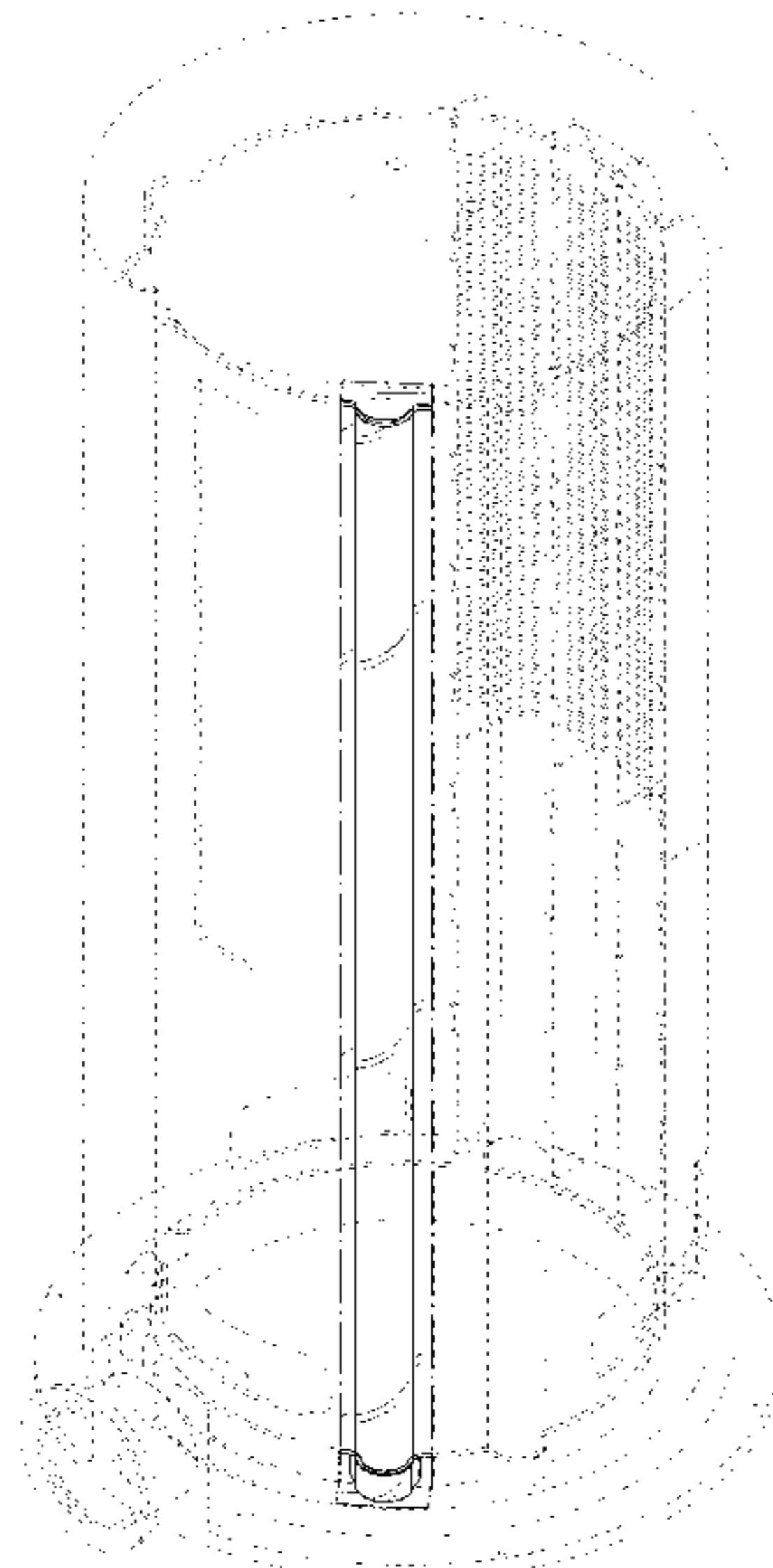

(56)

References Cited

U.S. PATENT DOCUMENTS

2009/0194521 A1* 8/2009 Kobayashi F27B 17/0025
219/520
2009/0250005 A1* 10/2009 Kaneko H01L 21/67109
118/724

* cited by examiner

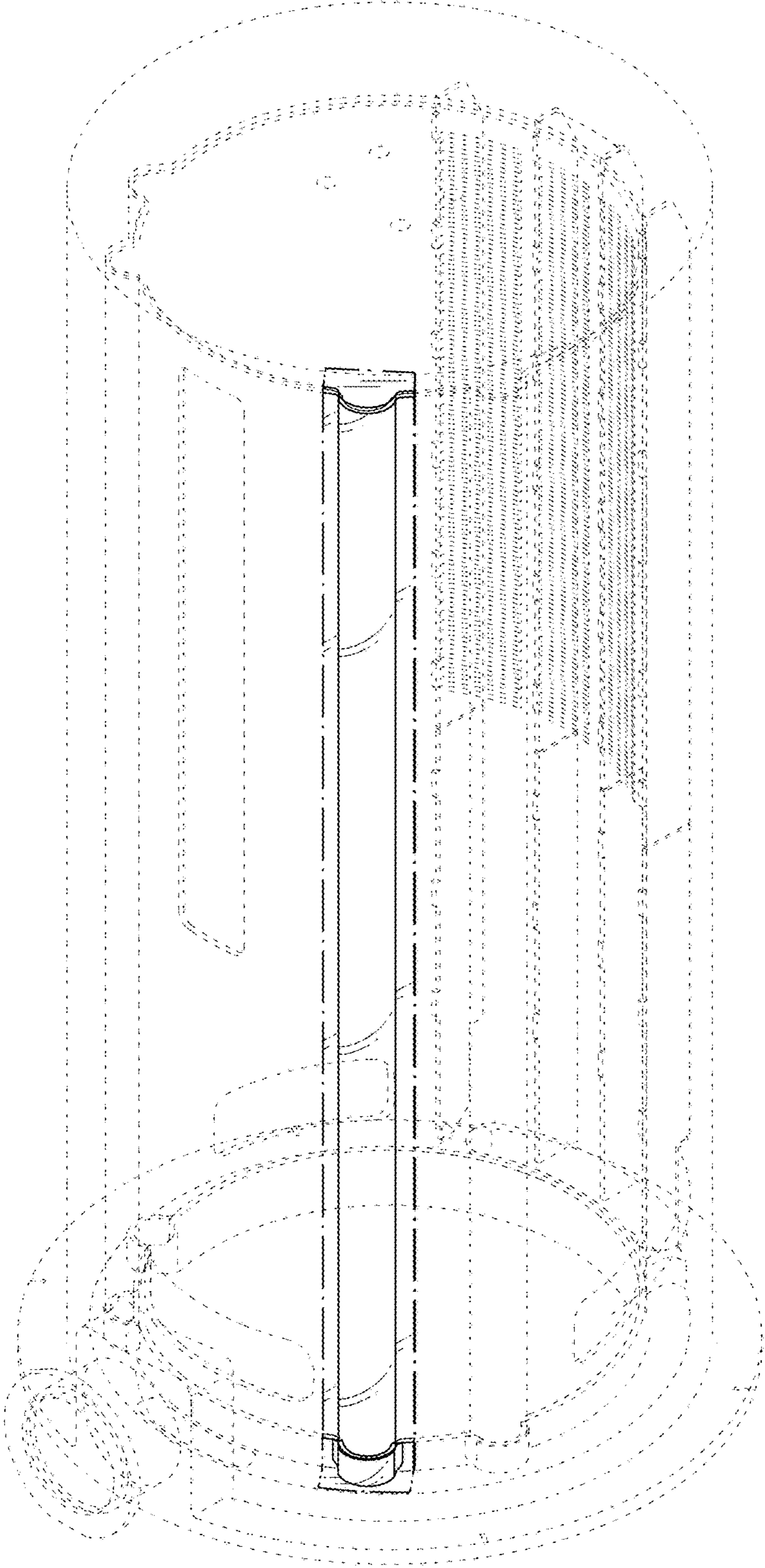

FIG. 1

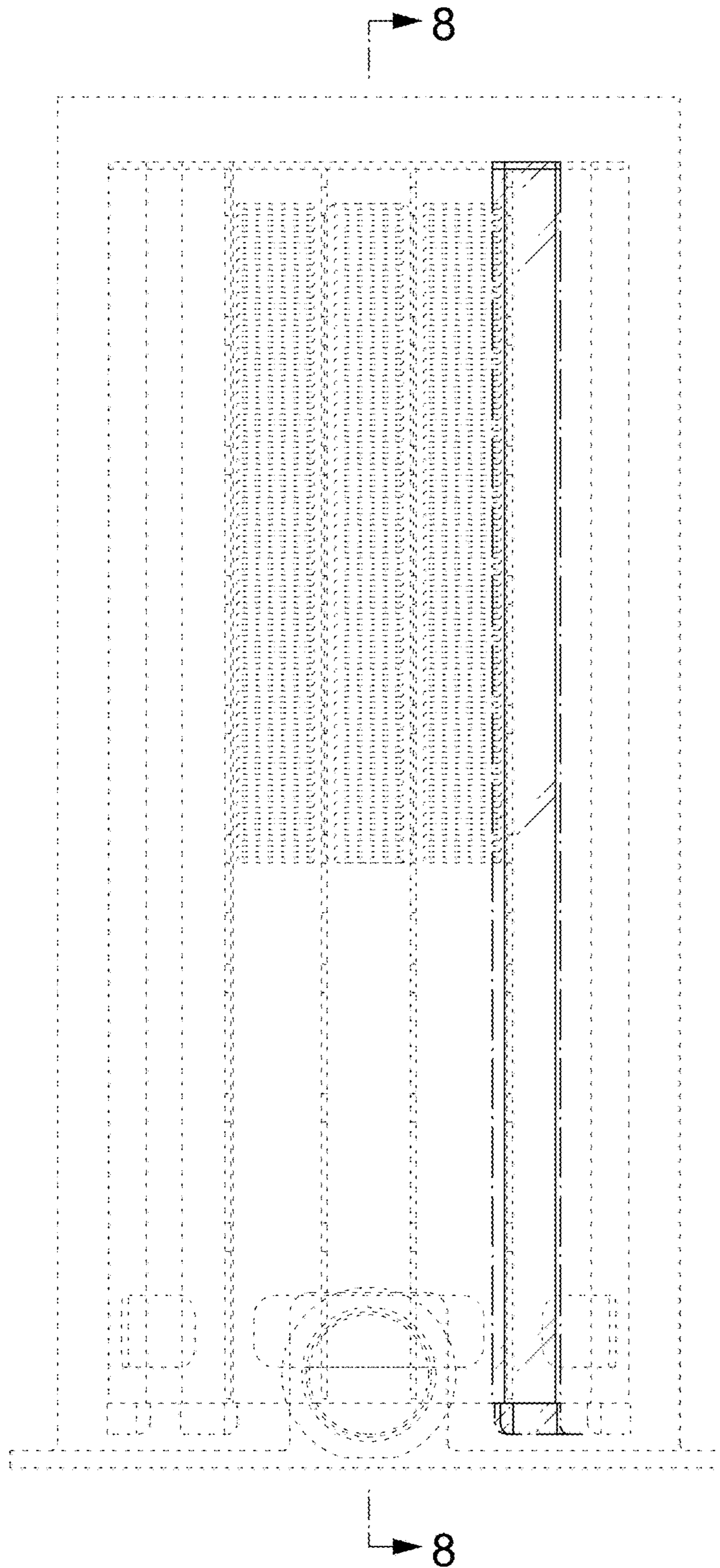

FIG. 2



FIG. 3

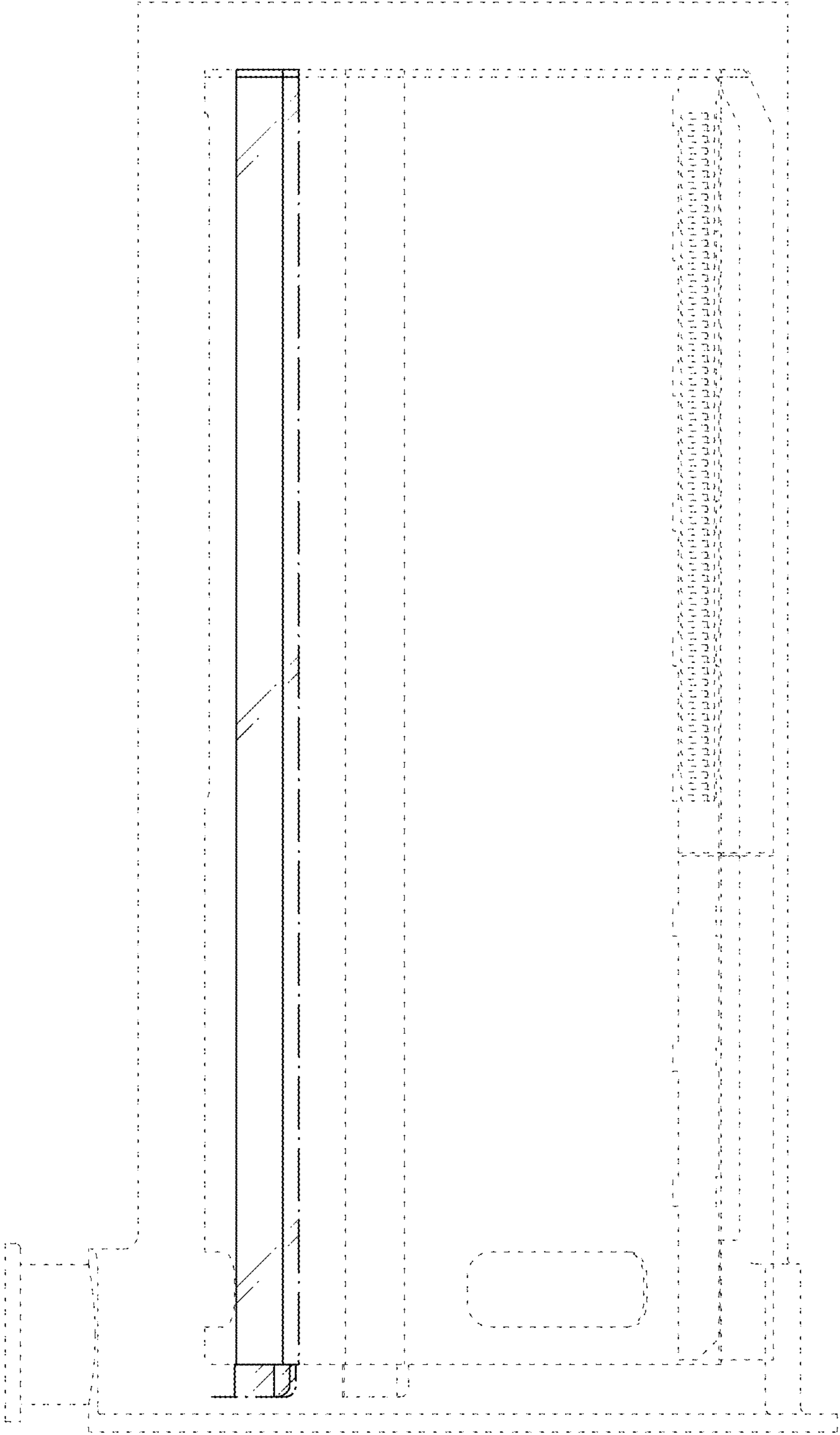

FIG. 4

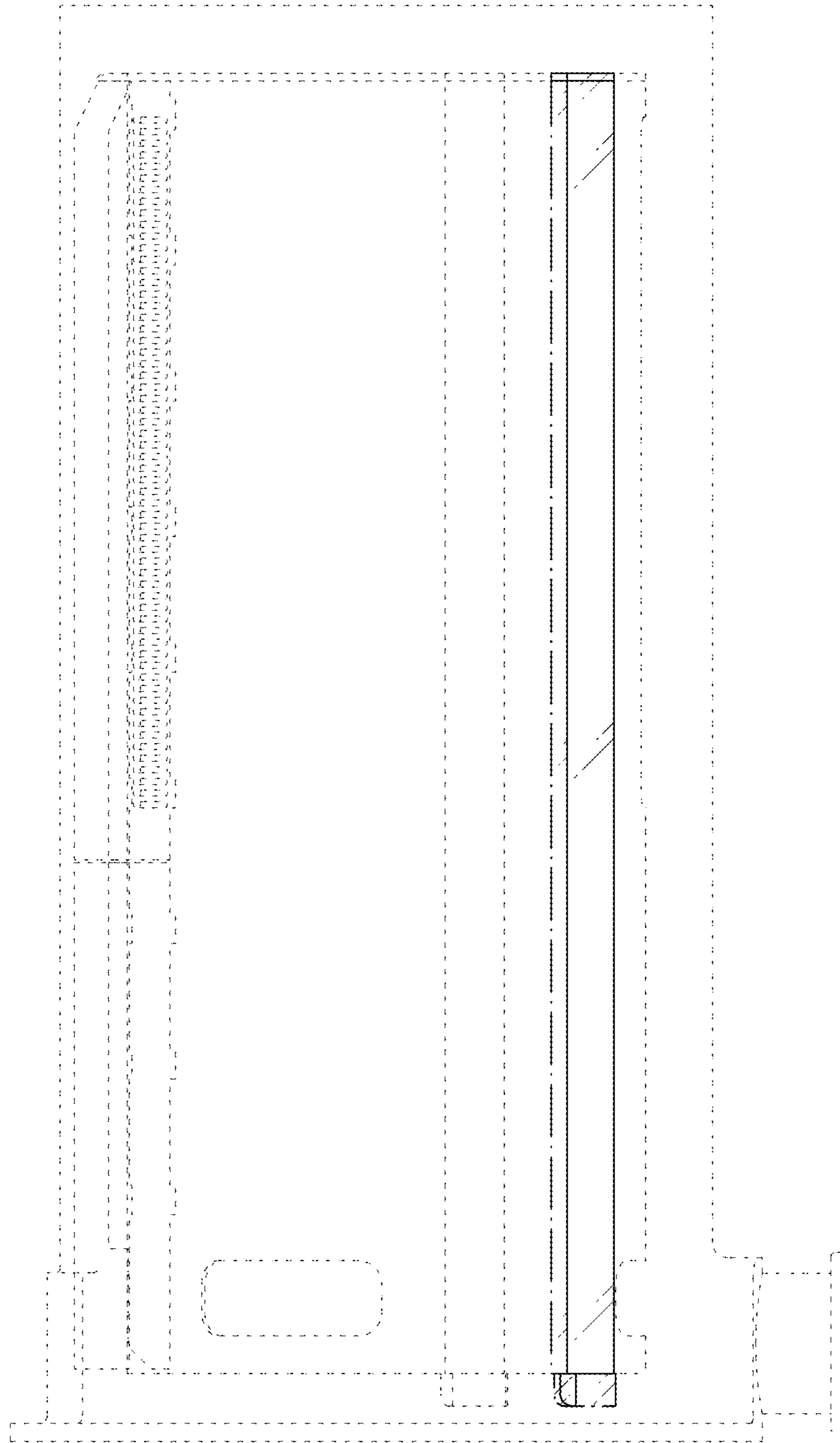

FIG. 5

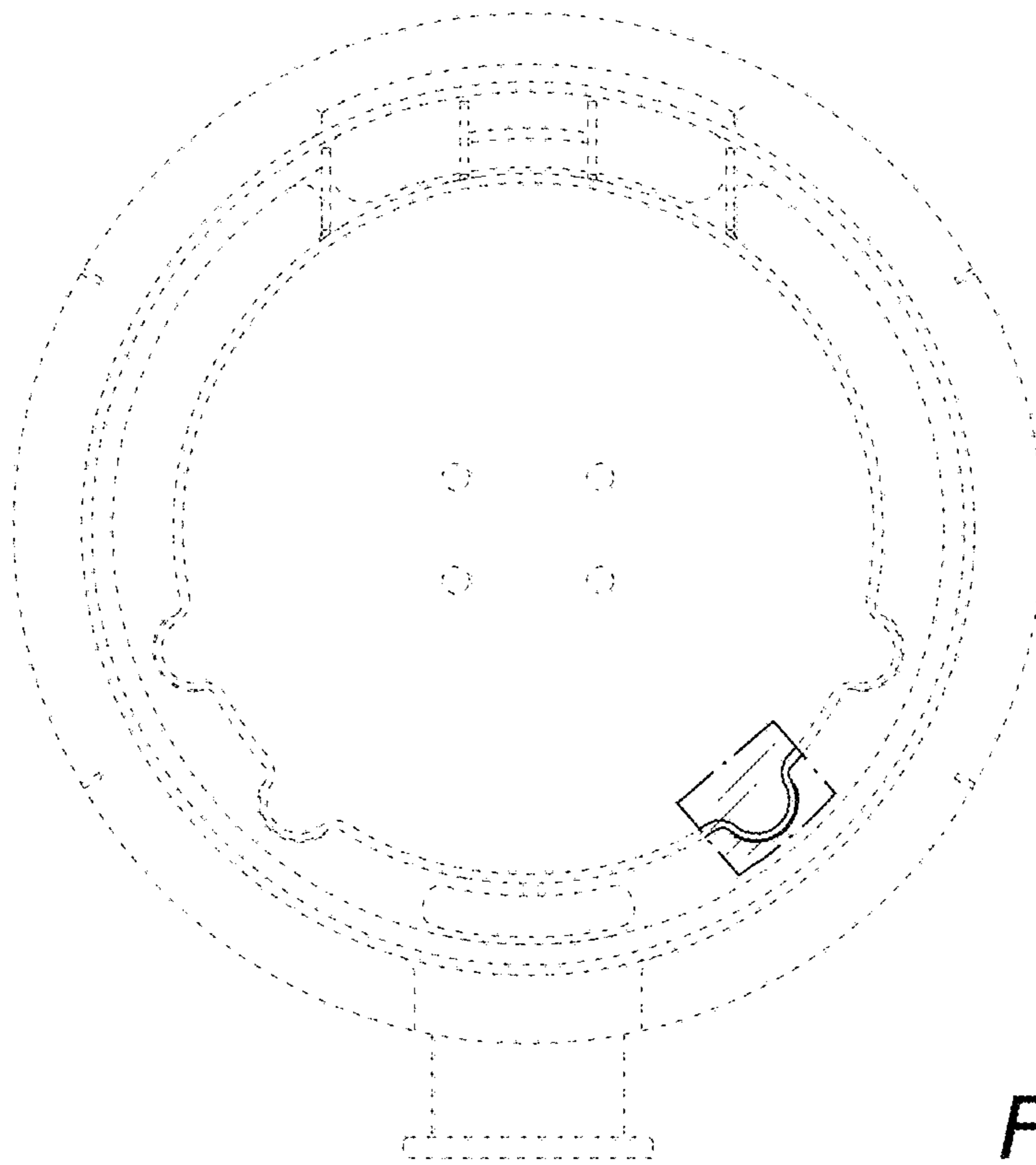

FIG. 6

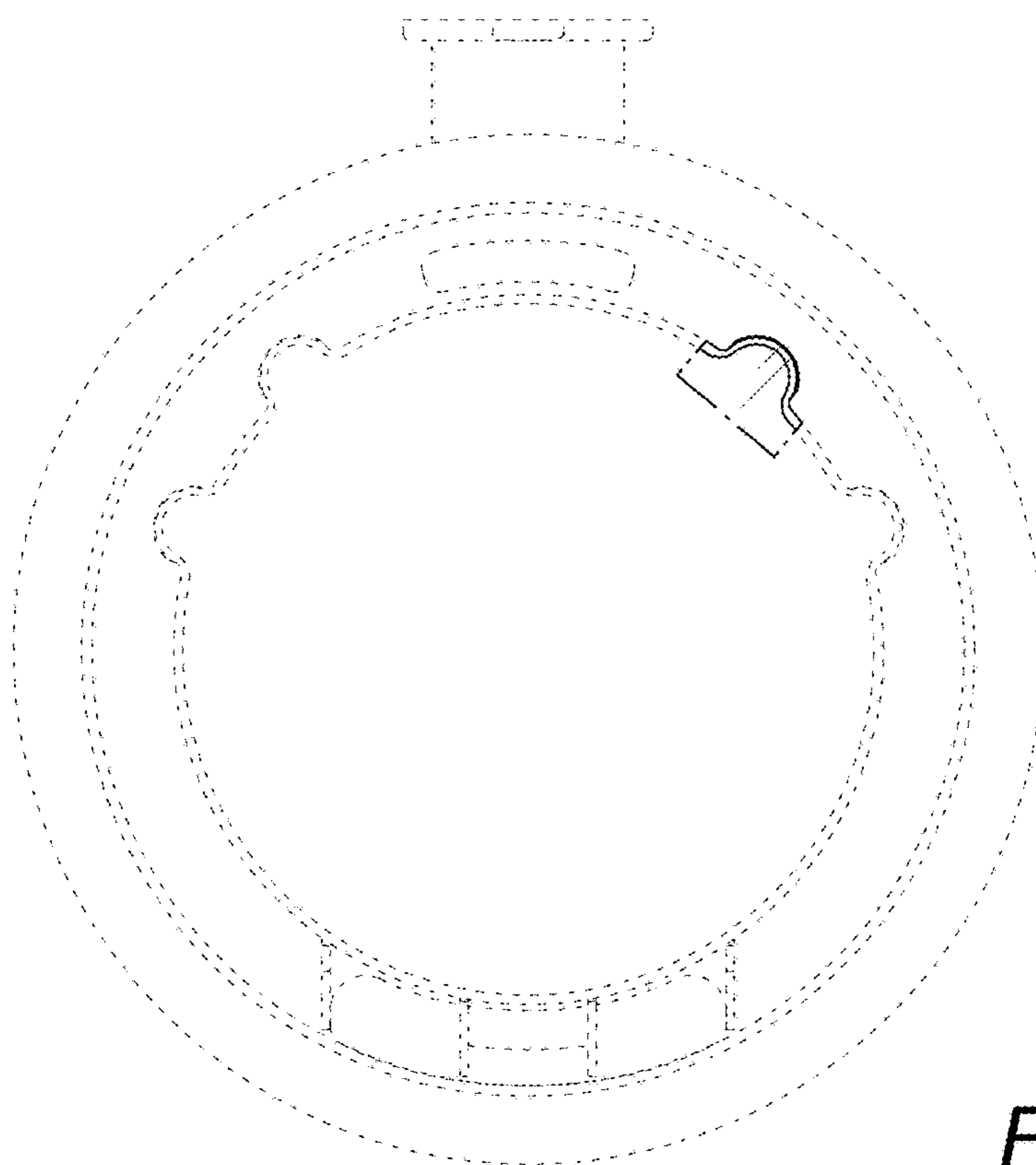

FIG. 7

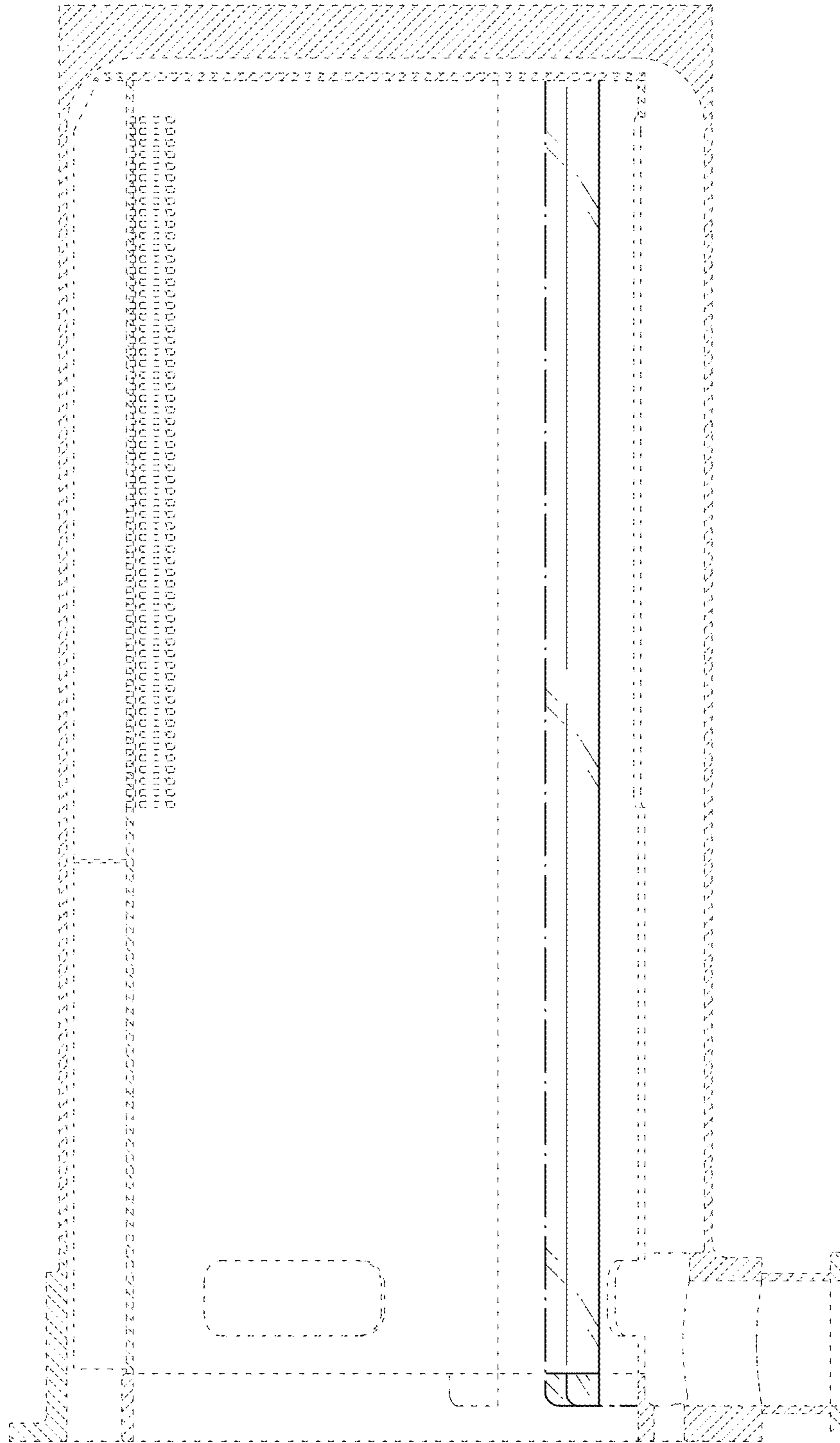

FIG. 8

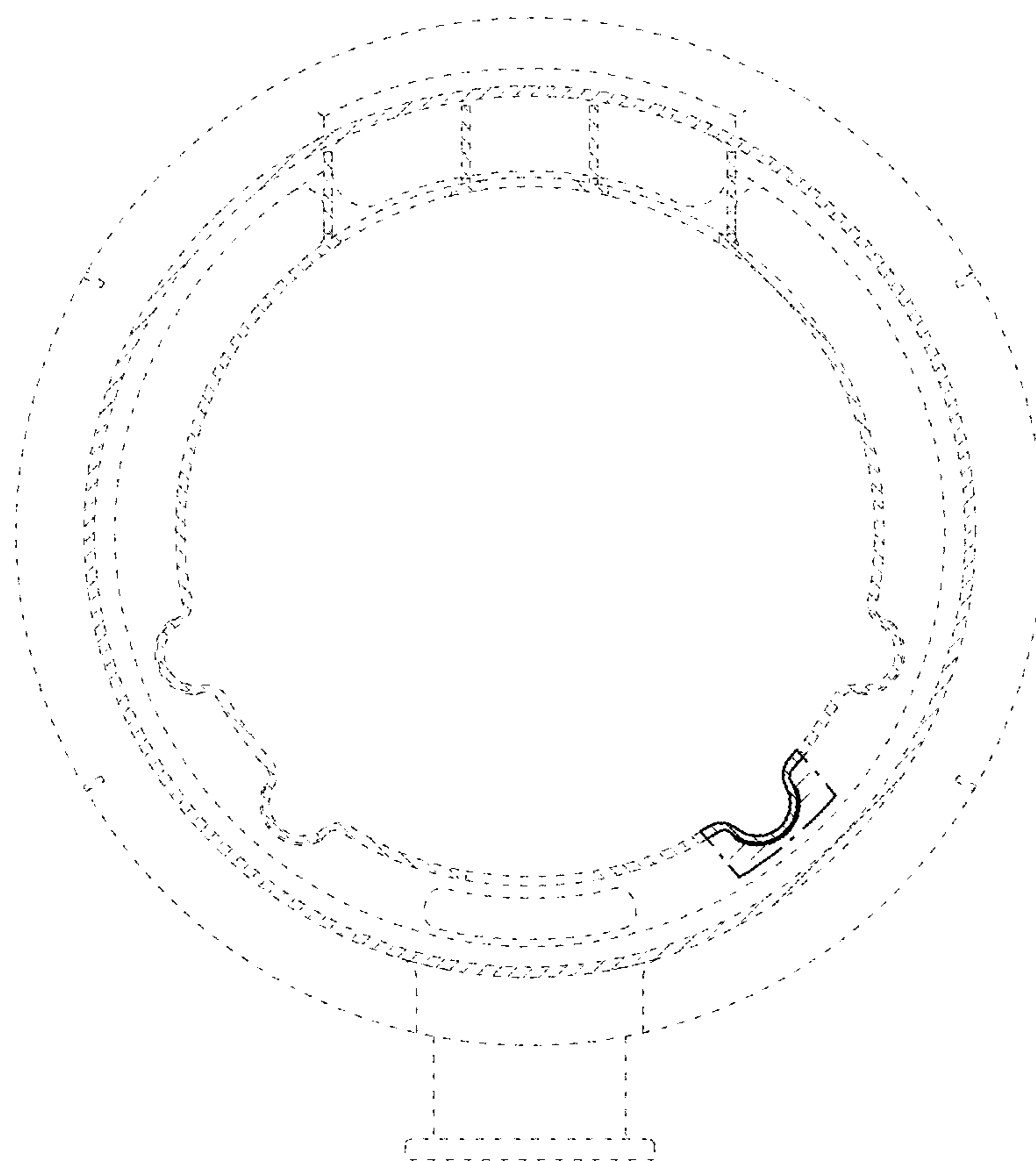

FIG. 9