



US00D843929S

(12) **United States Design Patent**
Maxwell

(10) **Patent No.:** **US D843,929 S**
(45) **Date of Patent:** **** Mar. 26, 2019**

- (54) **TIRE SIDEWALL**
- (71) Applicant: **The Goodyear Tire & Rubber Company, Akron, OH (US)**
- (72) Inventor: **Paul Bryan Maxwell, Kent, OH (US)**
- (73) Assignee: **The Goodyear Tire & Rubber Company, Akron, OH (US)**
- (**) Term: **15 Years**
- (21) Appl. No.: **29/610,560**
- (22) Filed: **Jul. 13, 2017**
- (51) **LOC (11) Cl.** **12-06**
- (52) **U.S. Cl.**
USPC **D12/605**
- (58) **Field of Classification Search**
USPC D12/605, 500-501, 506, 534-538,
D12/569-573, 604, 900, 202, 502-505,
D12/507-533, 539-568, 574-603;
D5/30; D7/396.4, 396.5
CPC B60C 13/00; B60C 1/00
See application file for complete search history.

(56) **References Cited**

U.S. PATENT DOCUMENTS

D385,834 S	11/1997	Ratliff, Jr.	D12/152
D517,003 S	3/2006	Shondel	D12/605
D540,250 S	4/2007	Shondel	D12/605
D549,168 S	8/2007	Shondel	D12/605
D556,127 S *	11/2007	Iwabuchi	D12/605
D557,202 S	12/2007	Shondel	D12/605
D567,169 S	4/2008	Maxwell et al.	D12/605
D568,236 S	5/2008	Holden et al.	D12/605
D569,792 S	5/2008	Holden et al.	D12/605
D574,766 S	8/2008	Iwabuchi et al.	D12/605
D575,222 S	8/2008	Fujita	D12/605
D576,544 S *	9/2008	Onoe	D12/605
D581,352 S	11/2008	Harvey	D12/605

D581,353 S	11/2008	Harvey	D12/605
D581,354 S	11/2008	Harvey	D12/605
D583,313 S	12/2008	Harvey	D12/605
D585,017 S	1/2009	Shondel	D12/605
D588,531 S	3/2009	Maxwell	D12/605
D588,532 S	3/2009	Shondel	D12/605
D593,486 S *	6/2009	Yonetsu	D12/605
D596,117 S *	7/2009	Yonetsu	D12/605
D598,371 S *	8/2009	Misumi	D12/605
D599,285 S *	9/2009	Misumi	D12/605
D618,164 S *	6/2010	Sato	D12/605
D627,714 S *	11/2010	Miyazaki	D12/605
D647,044 S	10/2011	Takemoto	D12/605
D647,474 S *	10/2011	Takahashi	D12/605
D667,369 S	9/2012	Fontaine et al.	D12/605
D678,832 S	3/2013	Fontaine et al.	D12/605
D750,554 S	3/2016	Iwabuchi	D12/605

(Continued)

Primary Examiner — Robin V Webster
Assistant Examiner — Rachel A Voorhies
(74) *Attorney, Agent, or Firm* — Robert N. Lipesik

(57) **CLAIM**

The ornamental Design for a tire sidewall, as shown and described.

DESCRIPTION

FIG. 1 is a perspective view of a tire sidewall showing our new design;
FIG. 2 is a front elevational view thereof;
FIG. 3 is a cross-sectional view taken in the direction of line 3-3 of FIG. 2; and,
FIG. 4 is a front elevational view of a second embodiment thereof showing the disclaimed portions of FIG. 1 in solid lines.
In the drawings, the broken lines showing of the tire tread, inner bead and the peripheral boundary between the tire tread and the sidewall in FIGS. 1 through 3 depict environmental subject matter and form no part of the claimed design.

1 Claim, 3 Drawing Sheets

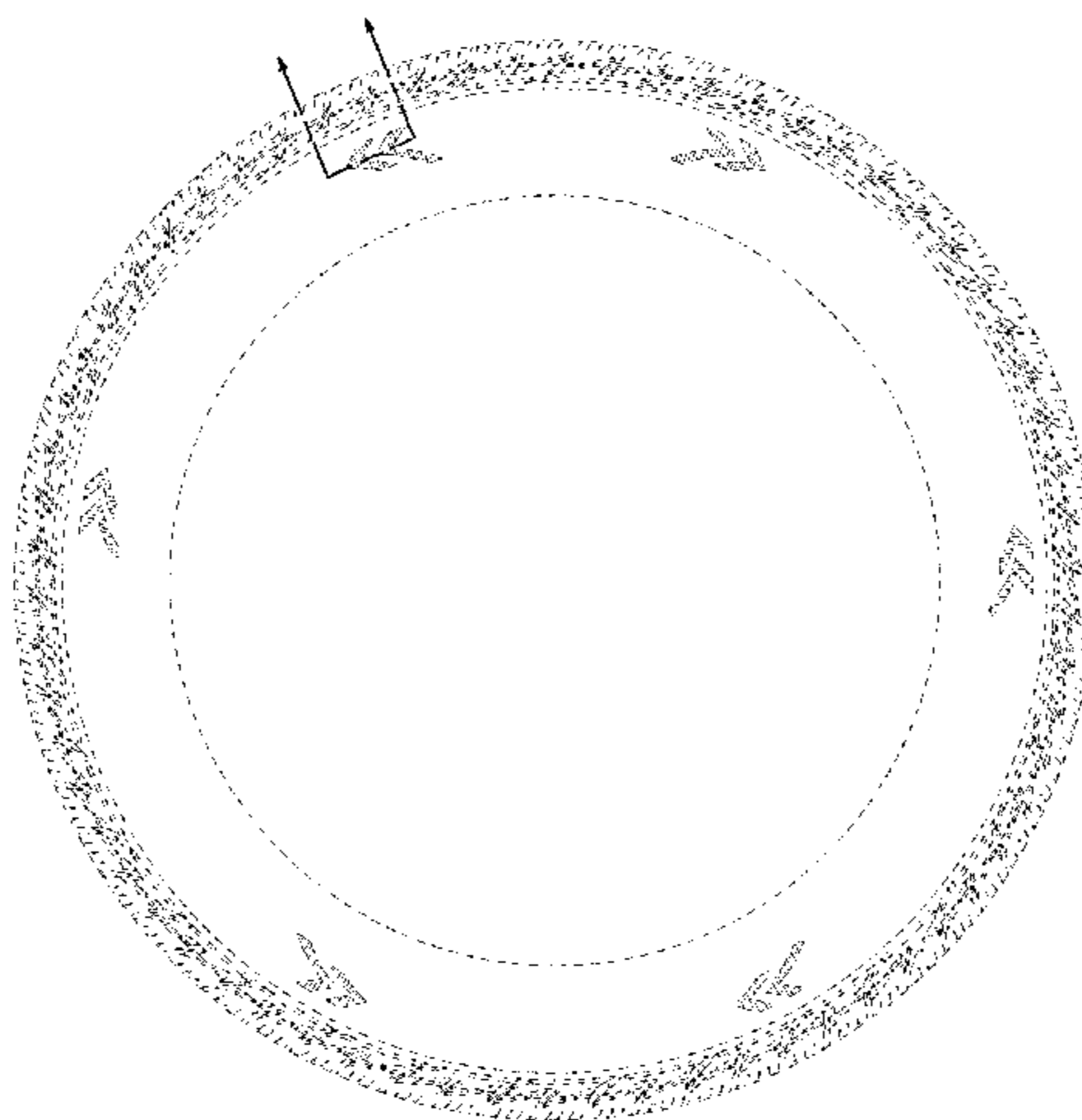

(56)

References Cited

U.S. PATENT DOCUMENTS

D768,565 S	*	10/2016	Yasunaga	D12/605
D770,373 S		11/2016	Krier	D12/605
D772,155 S	*	11/2016	Krier	D12/605
D792,340 S	*	7/2017	Iwabuchi	D12/605
D810,674 S	*	2/2018	Itoi	D12/605

* cited by examiner

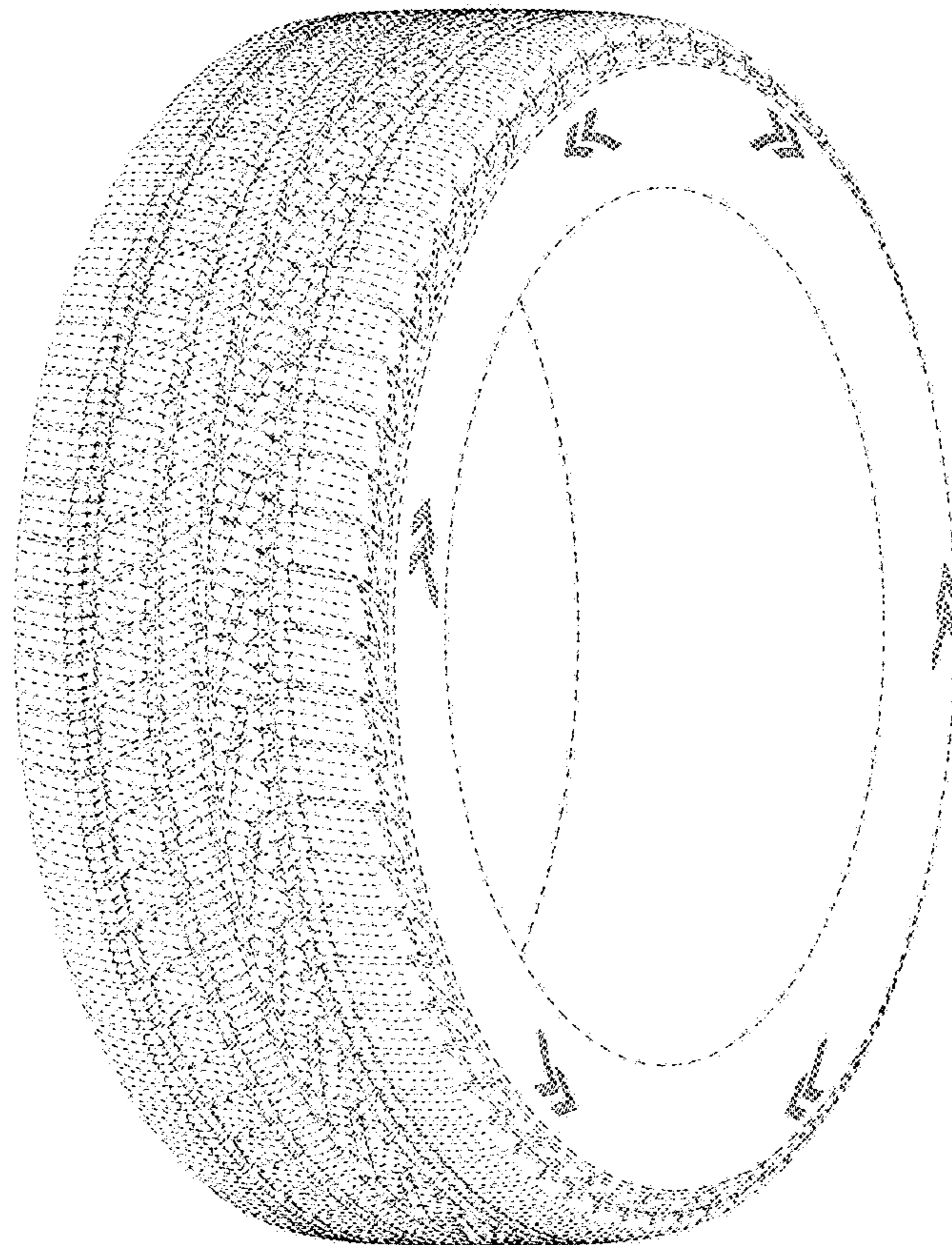

FIG - 1

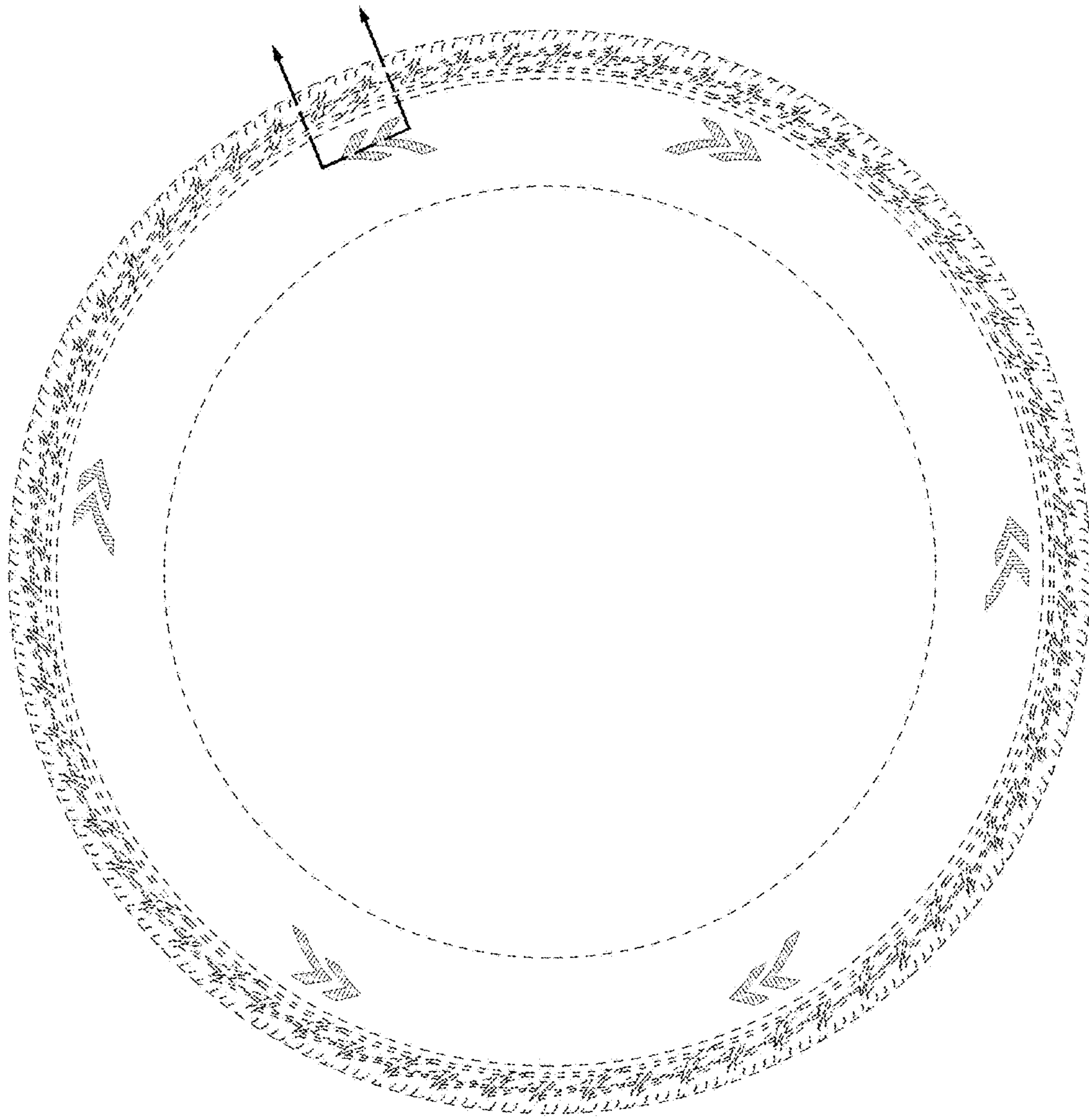

FIG - 2

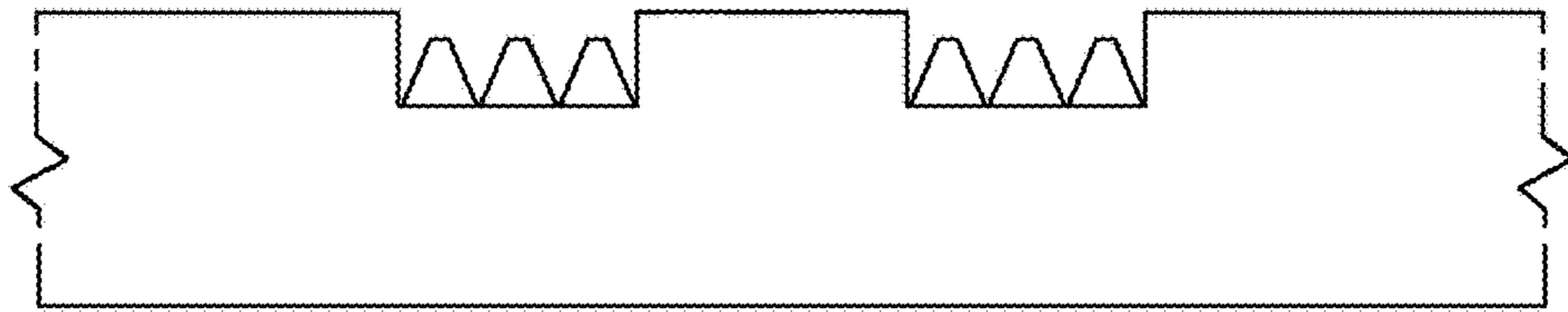

FIG - 3