

US00D843895S

(12) **United States Design Patent**  
**Inoue et al.**

(10) **Patent No.:** **US D843,895 S**  
(45) **Date of Patent:** **\*\* Mar. 26, 2019**

- (54) **HUB UNIT BEARING**
- (71) Applicant: **JTEKT CORPORATION**, Osaka-shi, Osaka (JP)
- (72) Inventors: **Yuya Inoue**, Nagaokakyo (JP); **Takaaki Onizuka**, Kashiwara (JP); **Toshihiro Hakata**, Kashiwara (JP); **Teruyuki Wakisaka**, Nagoya (JP); **Takuya Toda**, Kashiwara (JP)
- (73) Assignee: **JTEKT CORPORATION**, Osaka-shi (JP)
- (\*\*) Term: **15 Years**
- (21) Appl. No.: **29/605,134**
- (22) Filed: **May 24, 2017**
- (30) **Foreign Application Priority Data**  
Nov. 24, 2016 (JP) ..... 2016-025529
- (51) **LOC (11) Cl.** ..... **12-16**
- (52) **U.S. Cl.**  
USPC ..... **D12/160**
- (58) **Field of Classification Search**  
USPC ..... D12/159-161, 177, 213, 400; D9/439, D9/445; D8/396  
CPC .. F16C 33/7823; F16C 2326/02; F16C 19/18; B62D 7/18  
See application file for complete search history.

- (56) **References Cited**  
**U.S. PATENT DOCUMENTS**  
4,667,156 A \* 5/1987 Machino ..... B60B 27/0005 324/173  
7,934,732 B1 \* 5/2011 Kinney ..... F16C 33/723 277/635  
D799,383 S \* 10/2017 Kong ..... D12/159  
D823,212 S \* 7/2018 Prasad ..... D12/207  
2003/0138176 A1 \* 7/2003 Umekawa ..... B60B 27/00 384/544

- 2006/0133708 A1 \* 6/2006 Meeker ..... B60B 27/00 384/544
- 2011/0211784 A1 \* 9/2011 Onizuka ..... B60B 27/0005 384/544
- 2014/0239597 A1 \* 8/2014 White ..... B60B 27/0073 277/352
- 2018/0066699 A1 \* 3/2018 Inoue ..... F16C 33/783

**FOREIGN PATENT DOCUMENTS**

JP 2018039498 A \* 3/2018

**OTHER PUBLICATIONS**

Design U.S. Appl. No. 29/605,138, filed May 24, 2017 in the name of Yuya Inoue et al.  
Design U.S. Appl. No. 29/643,752, filed Apr. 11, 2018 in the name of Yuya Inoue et al.

\* cited by examiner

*Primary Examiner* — Sheryl Lane  
*Assistant Examiner* — Calvin E Vansant  
(74) *Attorney, Agent, or Firm* — Oliff PLC

(57) **CLAIM**

The ornamental design for a hub unit bearing, as shown and described.

**DESCRIPTION**

FIG. 1 is a front view of a hub unit bearing showing my new design;  
FIG. 2 is a rear view thereof;  
FIG. 3 is a top view thereof;  
FIG. 4 is a bottom view thereof;  
FIG. 5 is a right side view thereof, a left side view being a mirror image thereof; and,  
FIG. 6 is an exploded view thereof.  
In the drawings, the dashed broken lines depict portions of the hub unit bearing that form no part of the claim. The dot-dash broken lines represent the boundary of the claimed design and form no part of the claim.

**1 Claim, 4 Drawing Sheets**

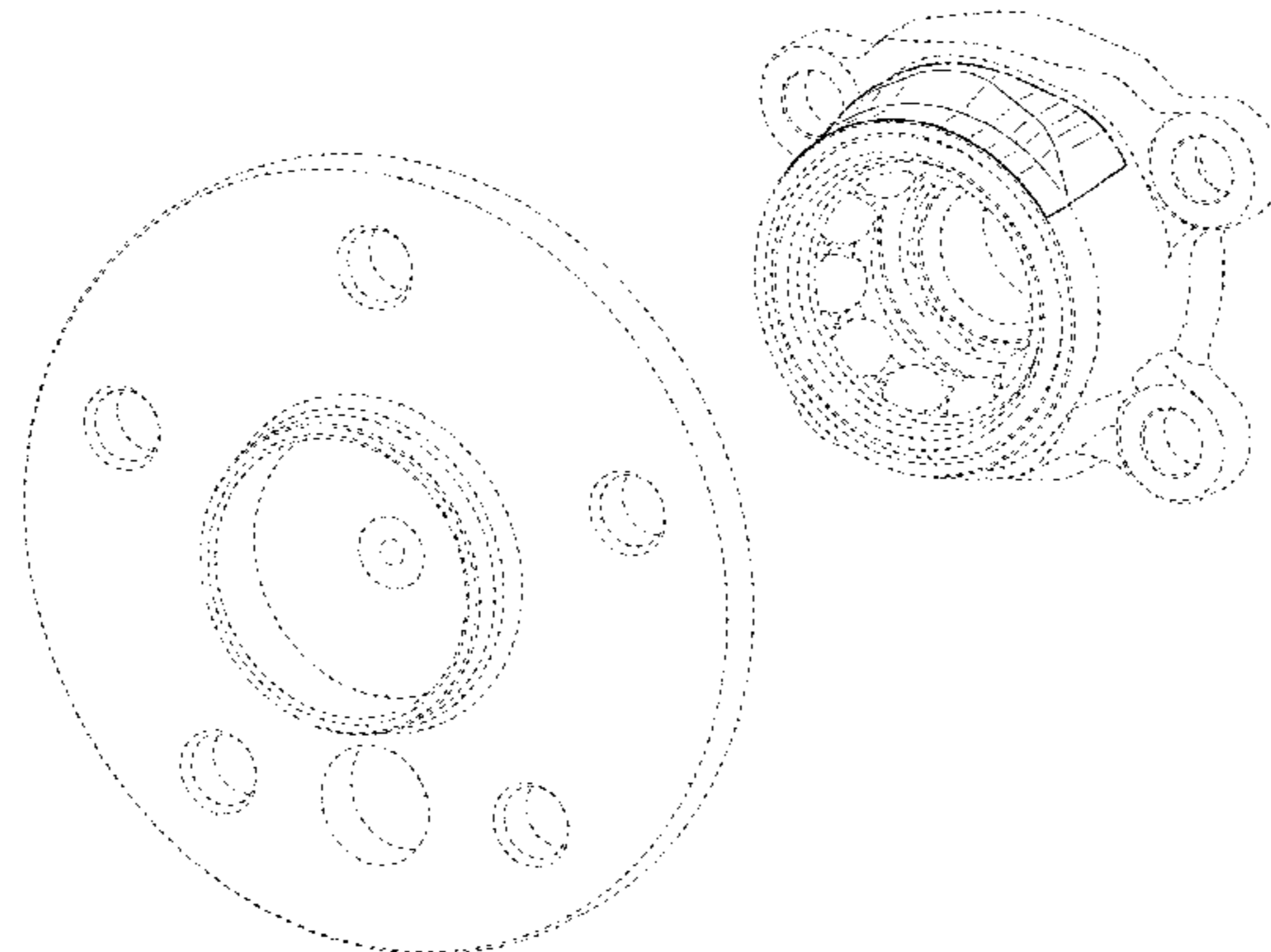

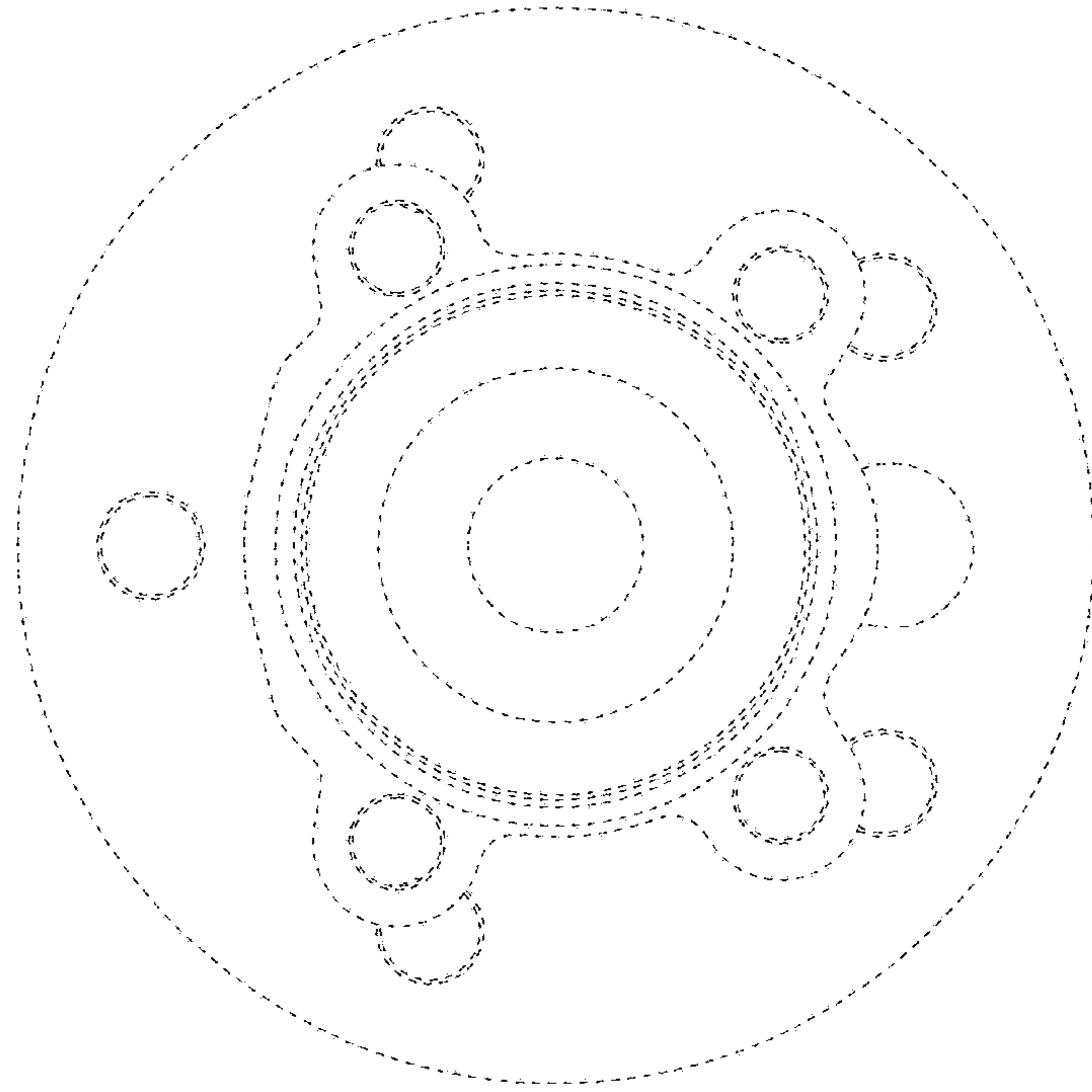

FIG. 2

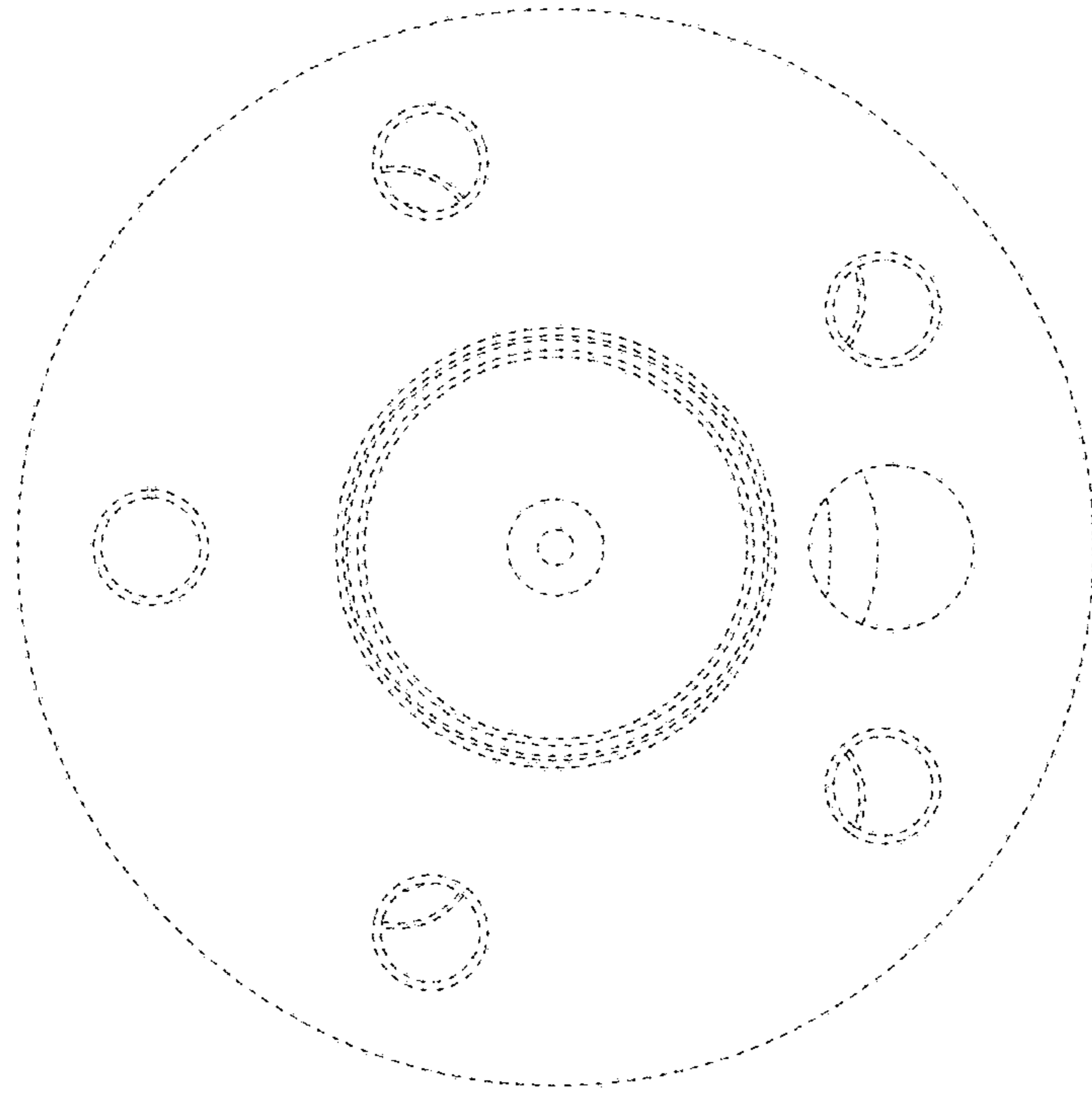

FIG. 1

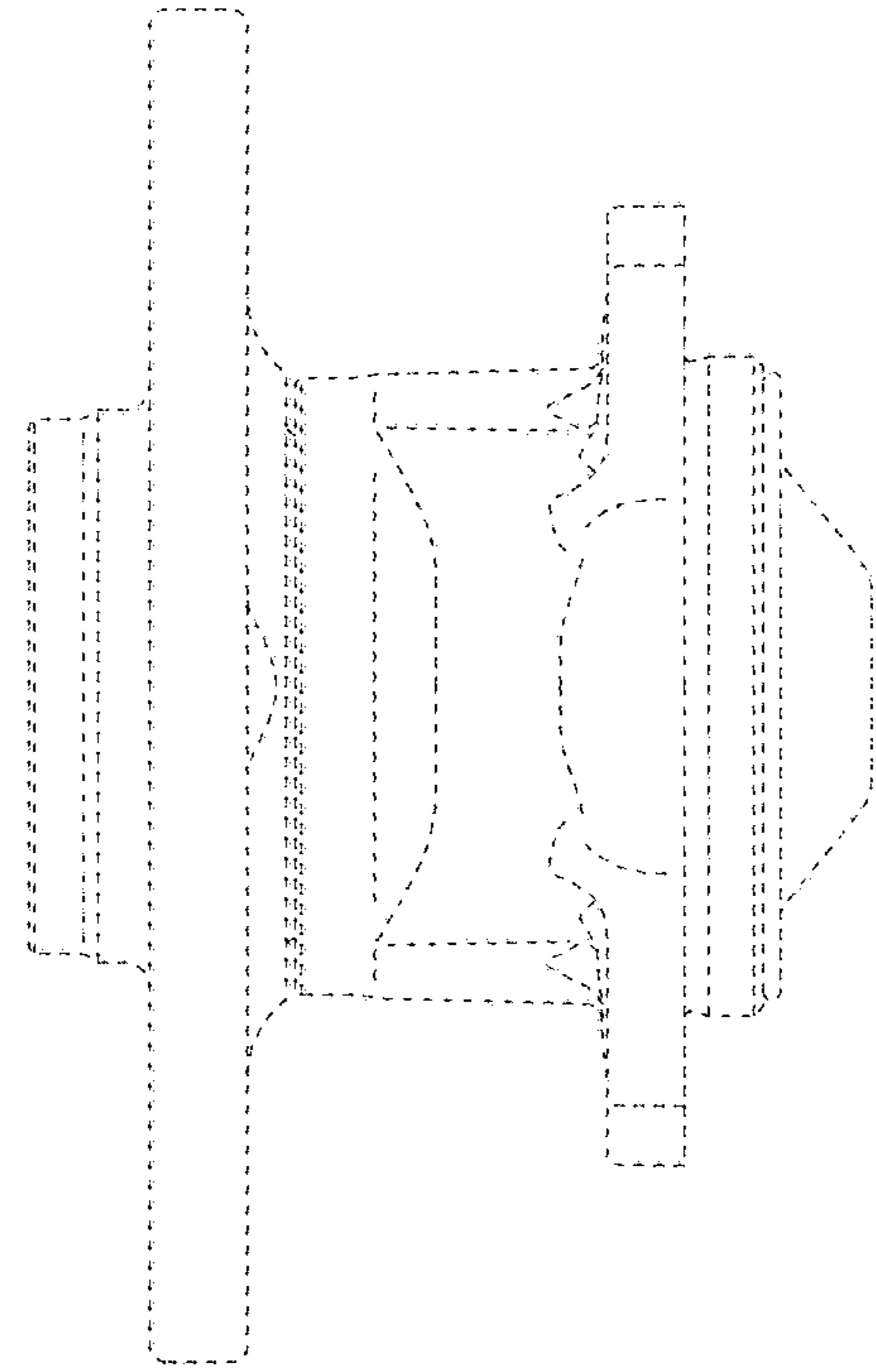

FIG. 3

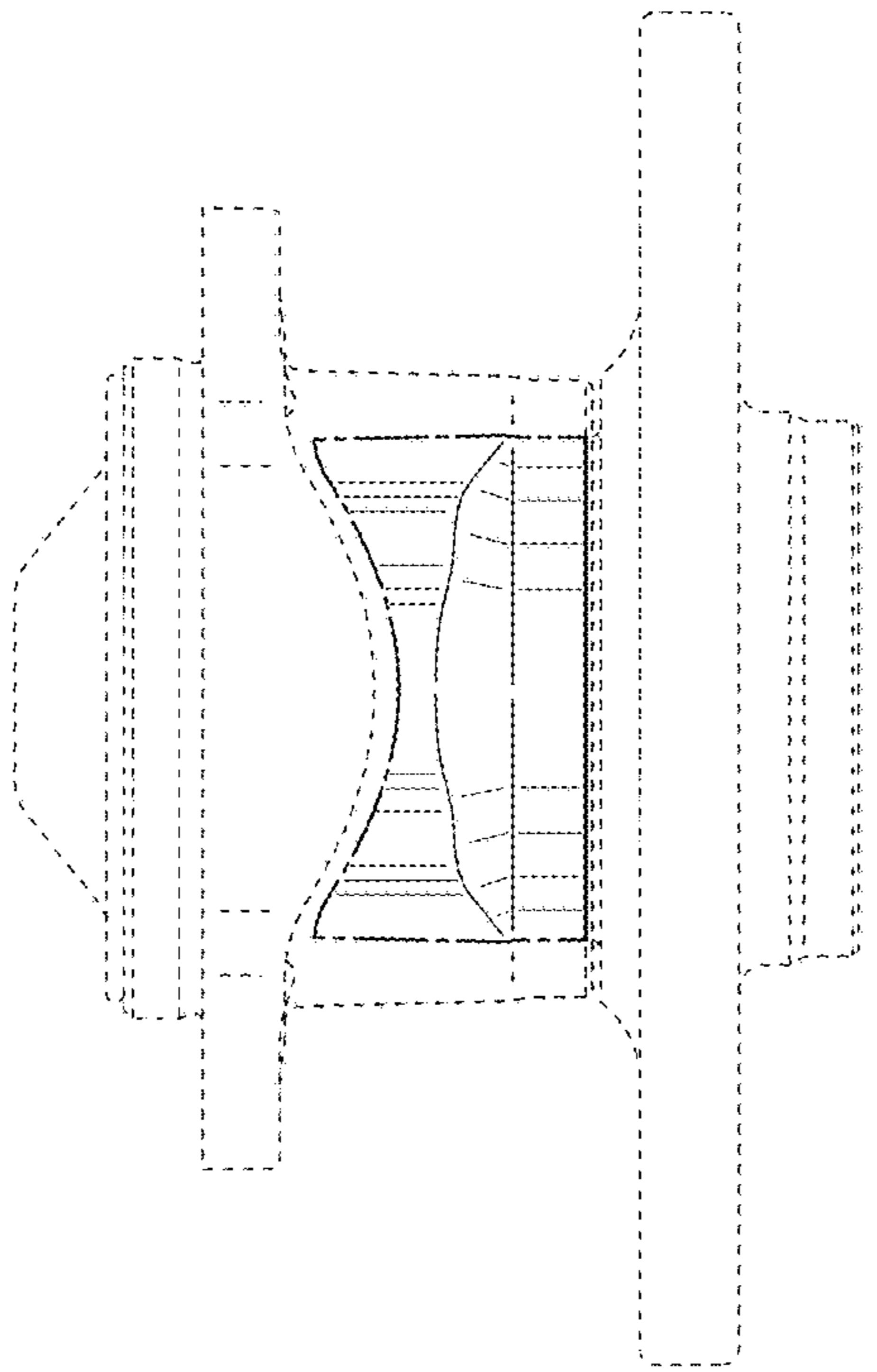

FIG. 4

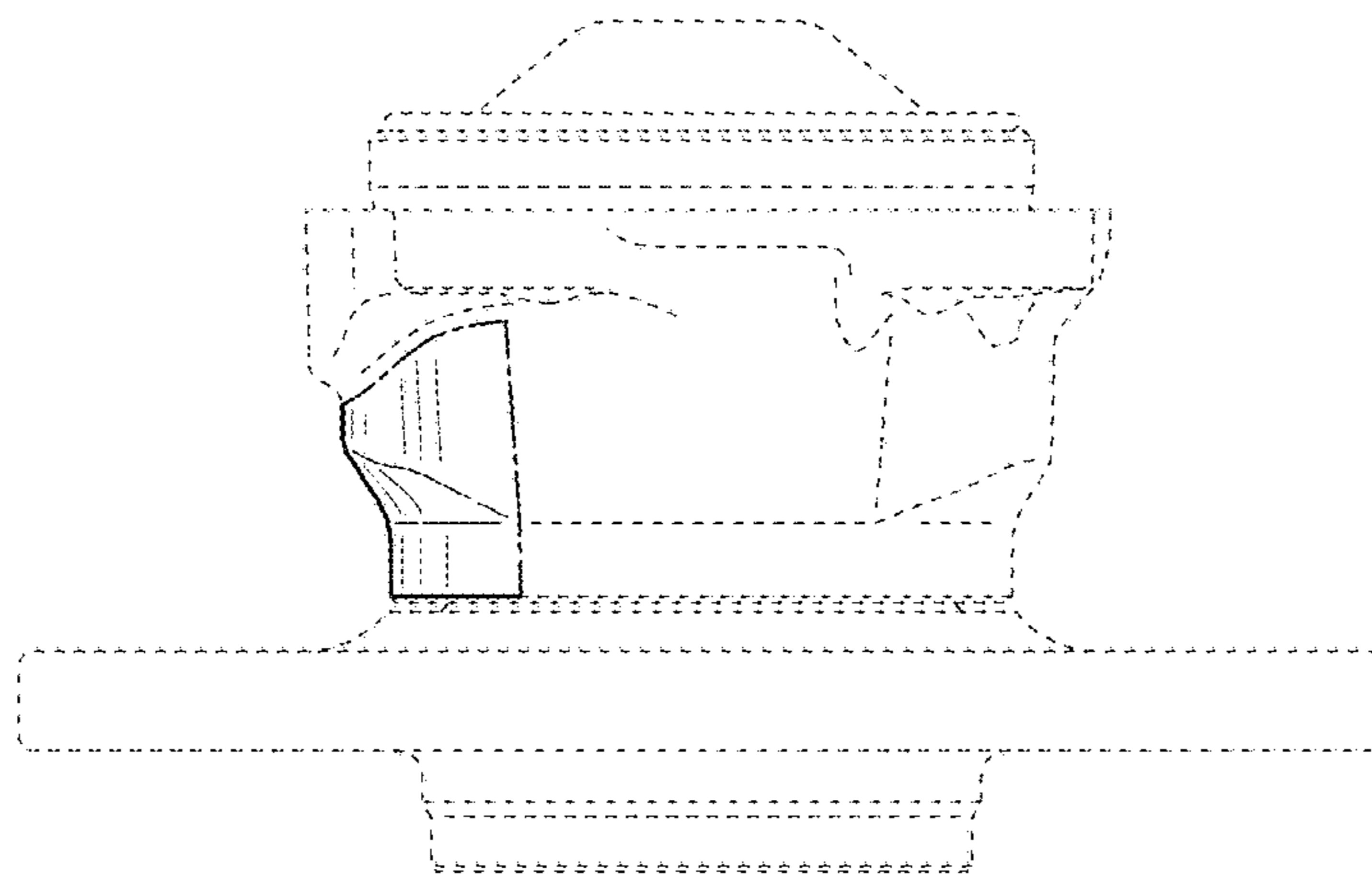

FIG. 5

