



US00D843848S

(12) **United States Design Patent**
Hyma et al.

(10) **Patent No.:** **US D843,848 S**
(45) **Date of Patent:** **** Mar. 26, 2019**

(54) **PRODUCT PACKAGE**

(71) Applicant: **Milwaukee Electric Tool Corporation**,
Brookfield, WI (US)

(72) Inventors: **Steven W. Hyma**, Milwaukee, WI
(US); **Jesse Marcelle**, Muskego, WI
(US); **Andrew G. Wagner**, Lisbon, WI
(US)

(73) Assignee: **Milwaukee Electric Tool Corporation**,
Brookfield, WI (US)

(**) Term: **15 Years**

(21) Appl. No.: **29/592,880**

(22) Filed: **Feb. 3, 2017**

(51) **LOC (11) Cl.** **09-05**

(52) **U.S. Cl.**
USPC **D9/707**

(58) **Field of Classification Search**
USPC D9/702-714, 720-722, 414, 434-435,
D9/696, 716, 771, 447, 516-517,
(Continued)

(56) **References Cited**

U.S. PATENT DOCUMENTS

D318,611 S * 7/1991 Sherman D9/710
D452,144 S * 12/2001 Tedeschi, Jr. D9/707
(Continued)

FOREIGN PATENT DOCUMENTS

TW D176931 7/2016
TW D183142 5/2017

OTHER PUBLICATIONS

Taiwan Official Letter for Application No. 106304412 dated Mar.
19, 2018 (4 pages including Statement of Relevance).

Primary Examiner — Abraham Bahta

(74) *Attorney, Agent, or Firm* — Reinhart Boerner Van
Deuren S.C.

(57) **CLAIM**

We claim the ornamental design for a product package, as
shown and described.

DESCRIPTION

FIG. 1 is a perspective view of a product package according
to an embodiment of the invention.

FIG. 2 is a front side view of the product package shown in
FIG. 1.

FIG. 3 is a back side view of the product package shown in
FIG. 1.

FIG. 4 is a right side view of the product package shown in
FIG. 1.

FIG. 5 is a left side view of the product package shown in
FIG. 1.

FIG. 6 is a top side view of the product package shown in
FIG. 1.

FIG. 7 is a bottom side view of the product package shown
in FIG. 1.

FIG. 8 is a perspective view of a product package according
to an embodiment of the invention.

FIG. 9 is a front side view of the product package shown in
FIG. 8.

FIG. 10 is a back side view of the product package shown
in FIG. 8.

FIG. 11 is a right side view of the product package shown
in FIG. 8.

FIG. 12 is a left side view of the product package shown in
FIG. 8.

FIG. 13 is a top side view of the product package shown in
FIG. 8; and,

FIG. 14 is a bottom side view of the product package shown
in FIG. 8.

The elements shown in broken lines are included for the
purpose of illustrating environment and form no part of the
claimed design. Any broken lines having unequal line seg-
ments illustrate the boundary of the claimed design.

1 Claim, 10 Drawing Sheets

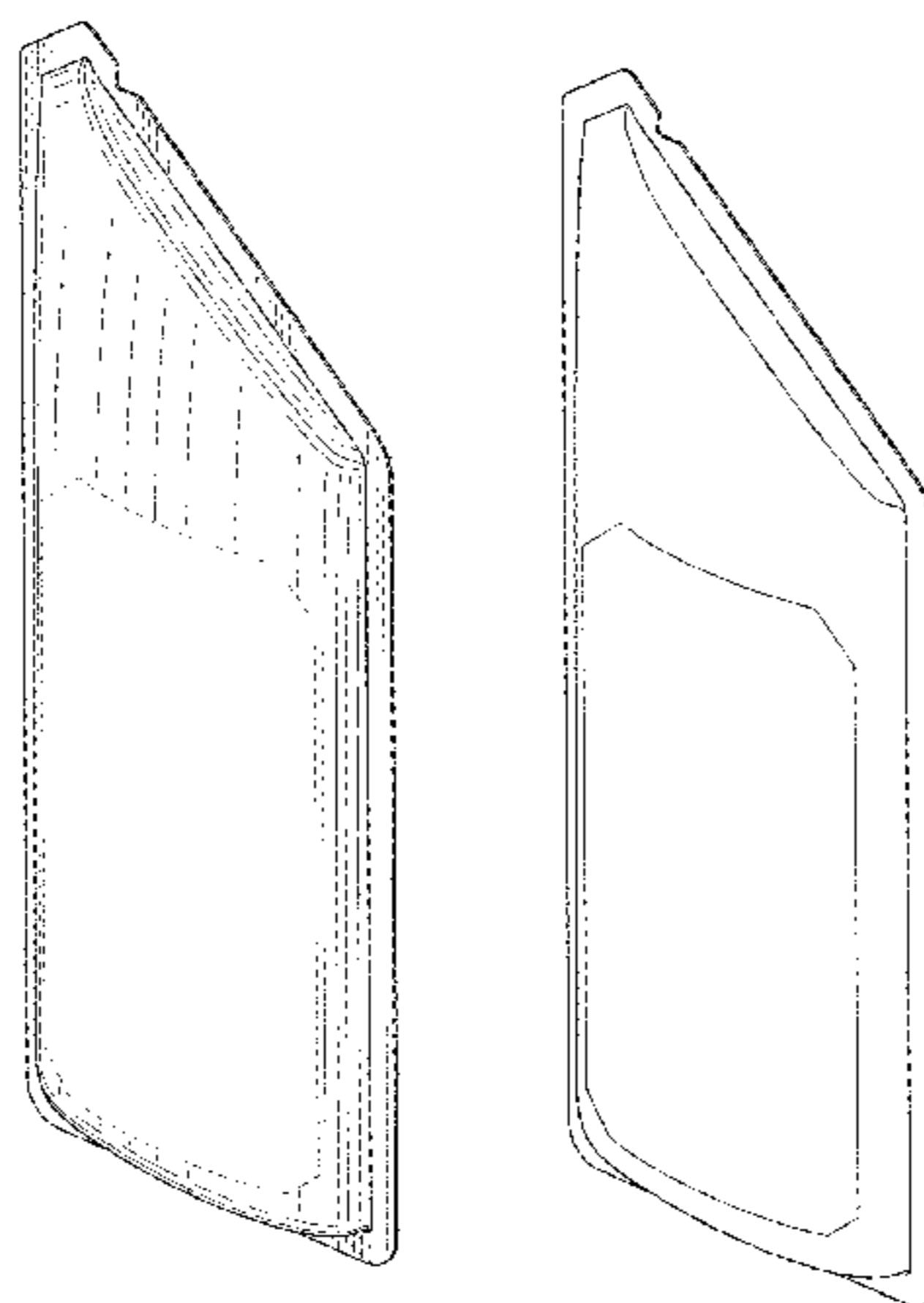

(58) **Field of Classification Search**

USPC D9/738-747, 544, 520-521; D24/118,
D24/207, 108; 383/6, 9, 22, 96, 61.1,
383/80-81, 104, 901, 63, 203, 107,
383/119-120, 123, 61.2, 44; 220/675,
220/495.03; 215/381-385, 400, 328, 316;
206/484; D3/202; 428/34.3; 222/92,
222/215, 95, 107; 604/408, 403, 415
CPC ... B65D 1/00; B65D 1/02; B65D 1/09; B65D
1/10; B65D 1/32; B65D 1/0223; B65D
65/02; B65D 65/10; B65D 65/38; B65D
35/00; B65D 35/02; B65D 35/04; B65D
35/08; B65D 35/26; B65D 33/00; B65D
33/16; B65D 81/00; B65D 81/02; B65D
81/36

See application file for complete search history.

(56) **References Cited**

U.S. PATENT DOCUMENTS

D485,748 S *	1/2004	Murray	D9/707
D639,185 S *	6/2011	Hung	D9/709
D645,762 S *	9/2011	Hong	D9/710
D647,408 S *	10/2011	Niemeyer	D9/702
D734,676 S *	7/2015	Kojime	D9/709
D818,374 S *	5/2018	Wilson	D9/707

* cited by examiner

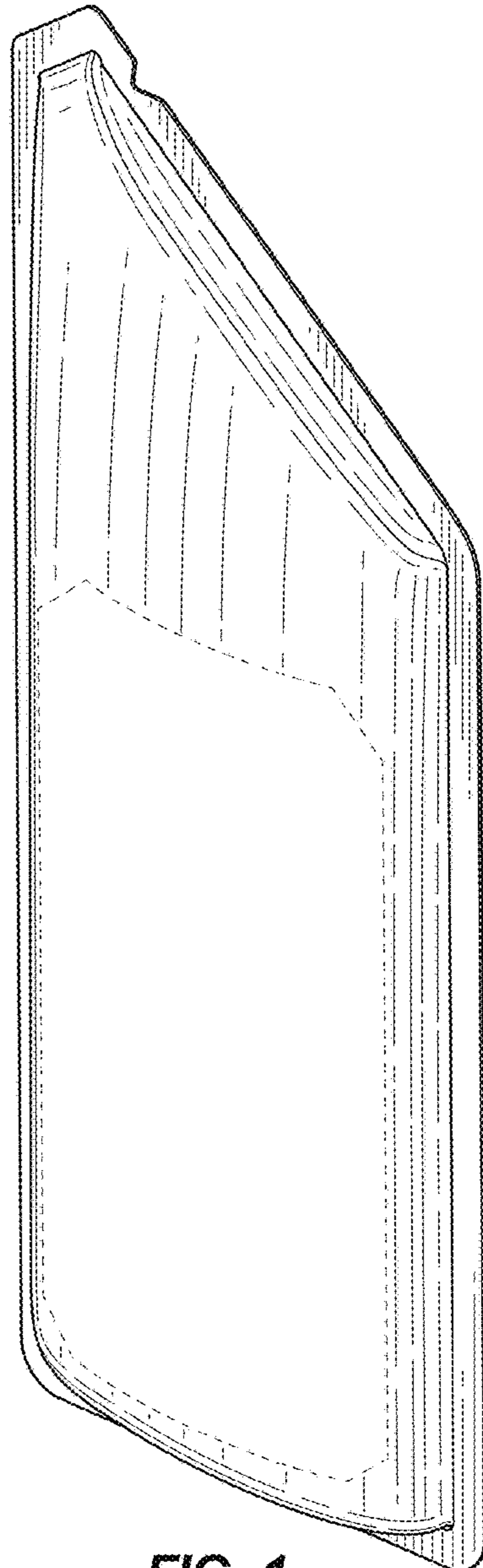

FIG. 1

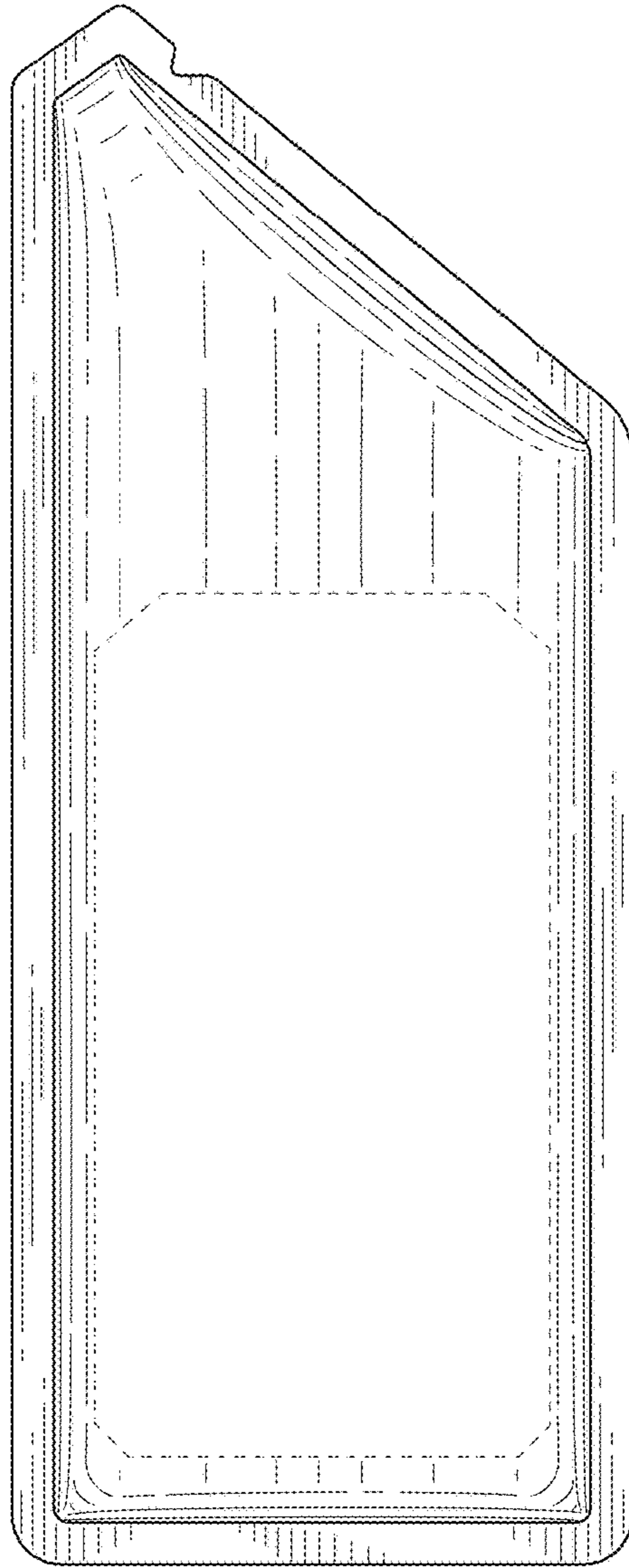

FIG. 2

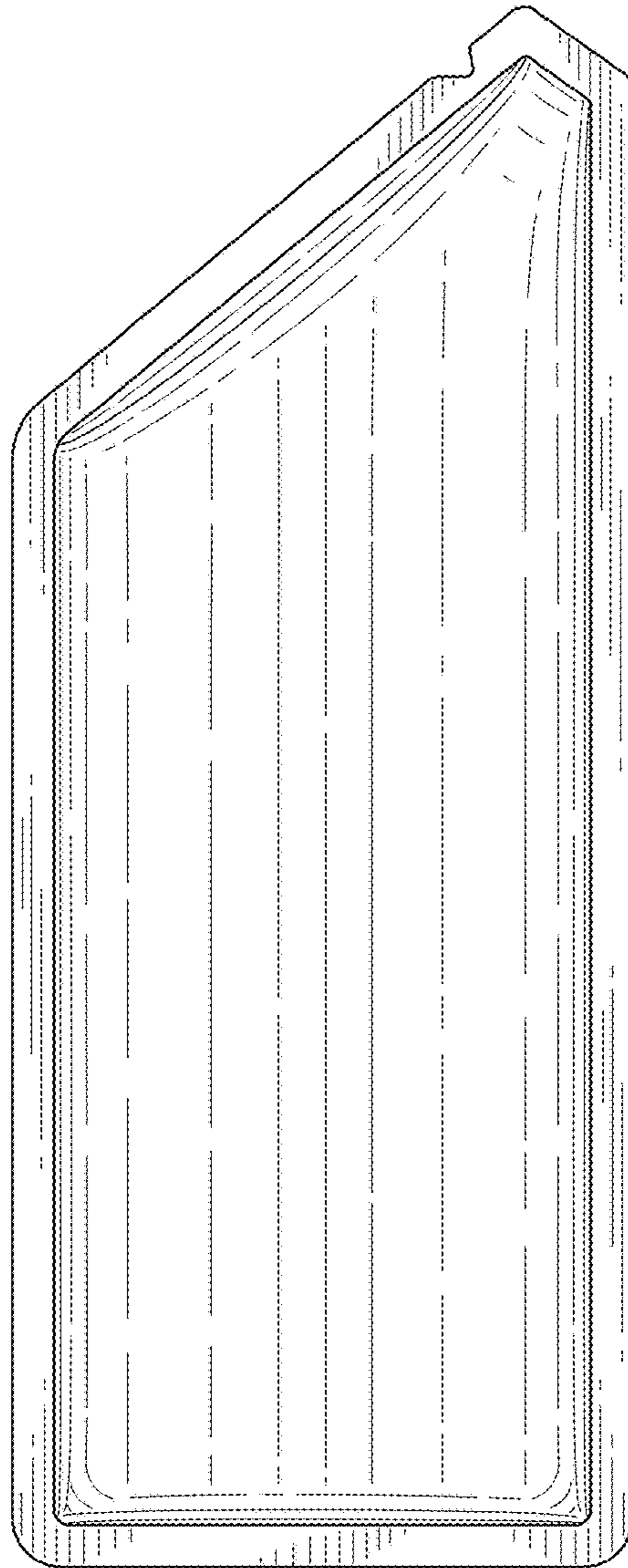

FIG. 3

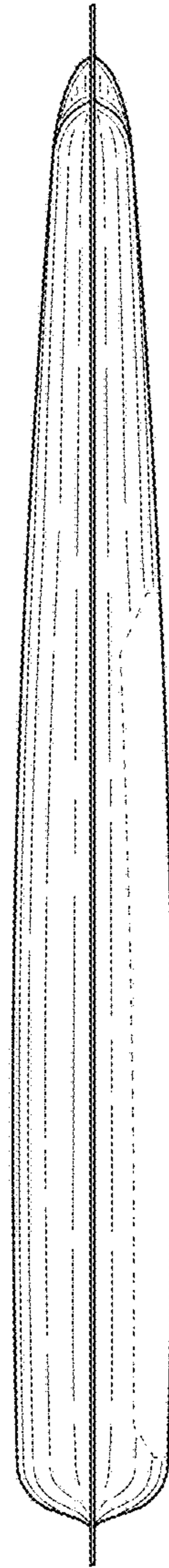

FIG. 4

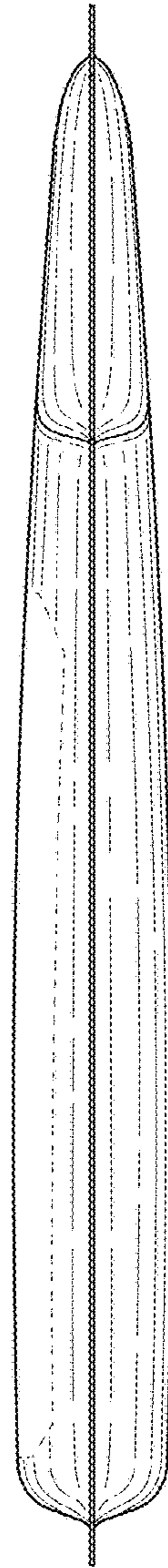

FIG. 5

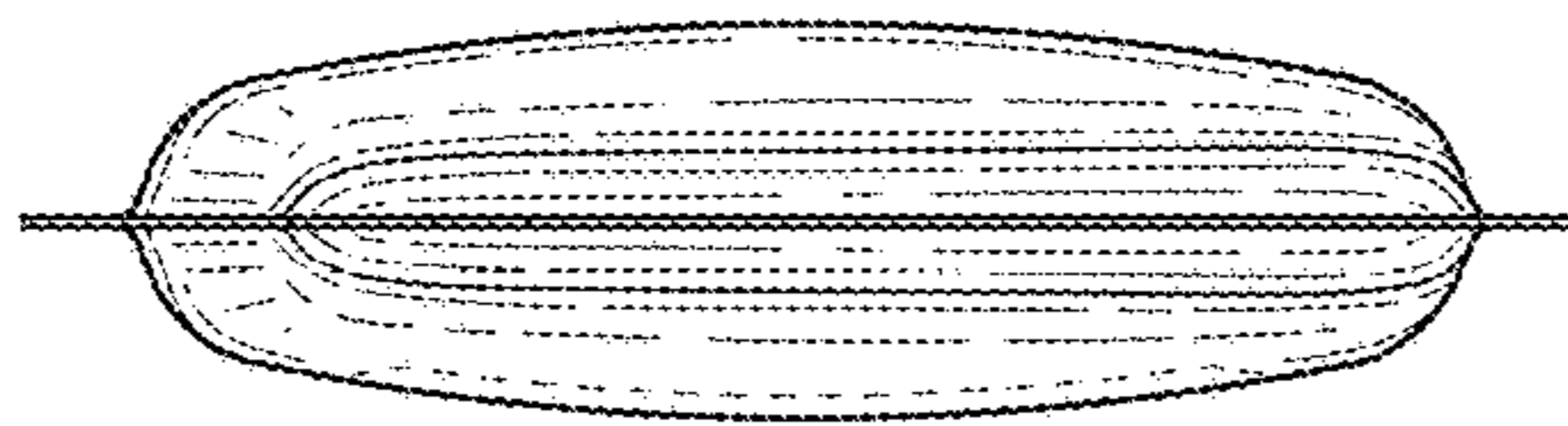

FIG. 6

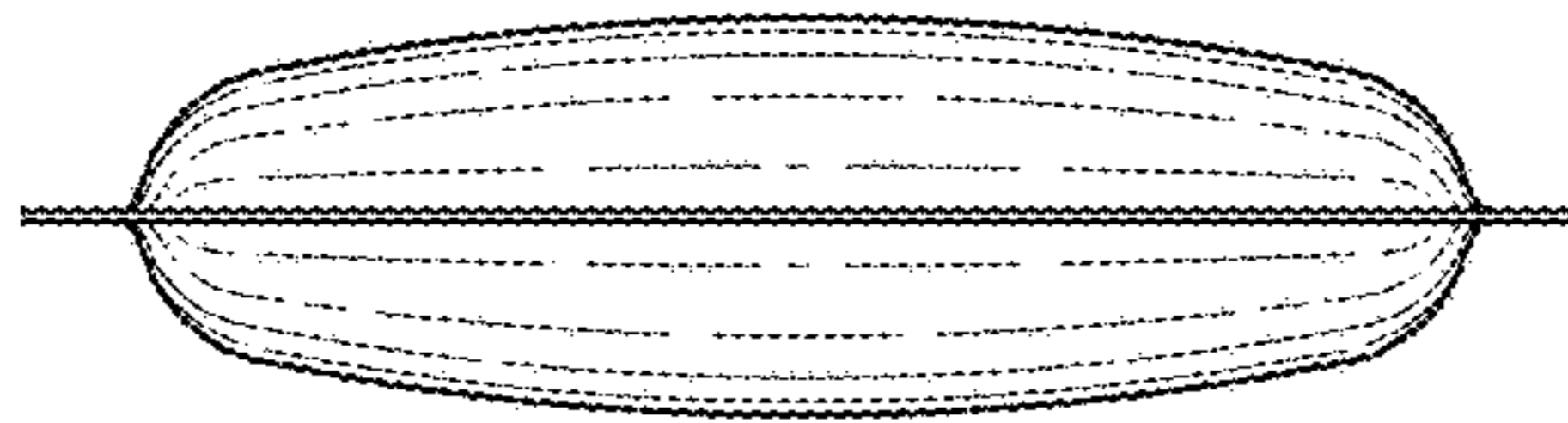

FIG. 7

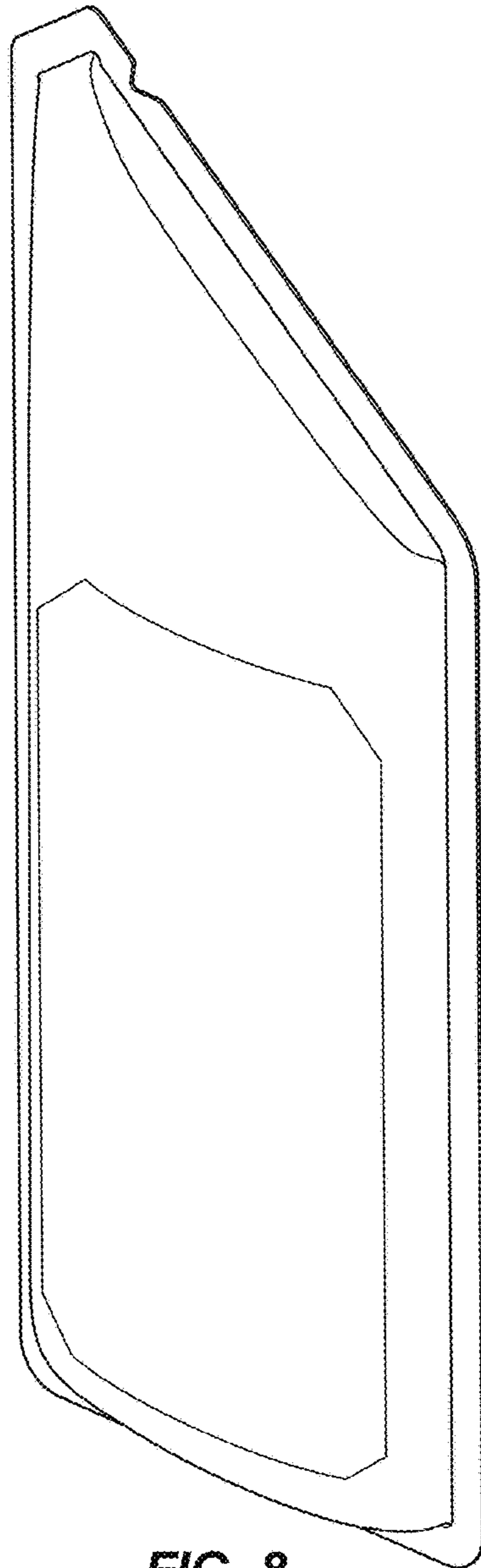

FIG. 8

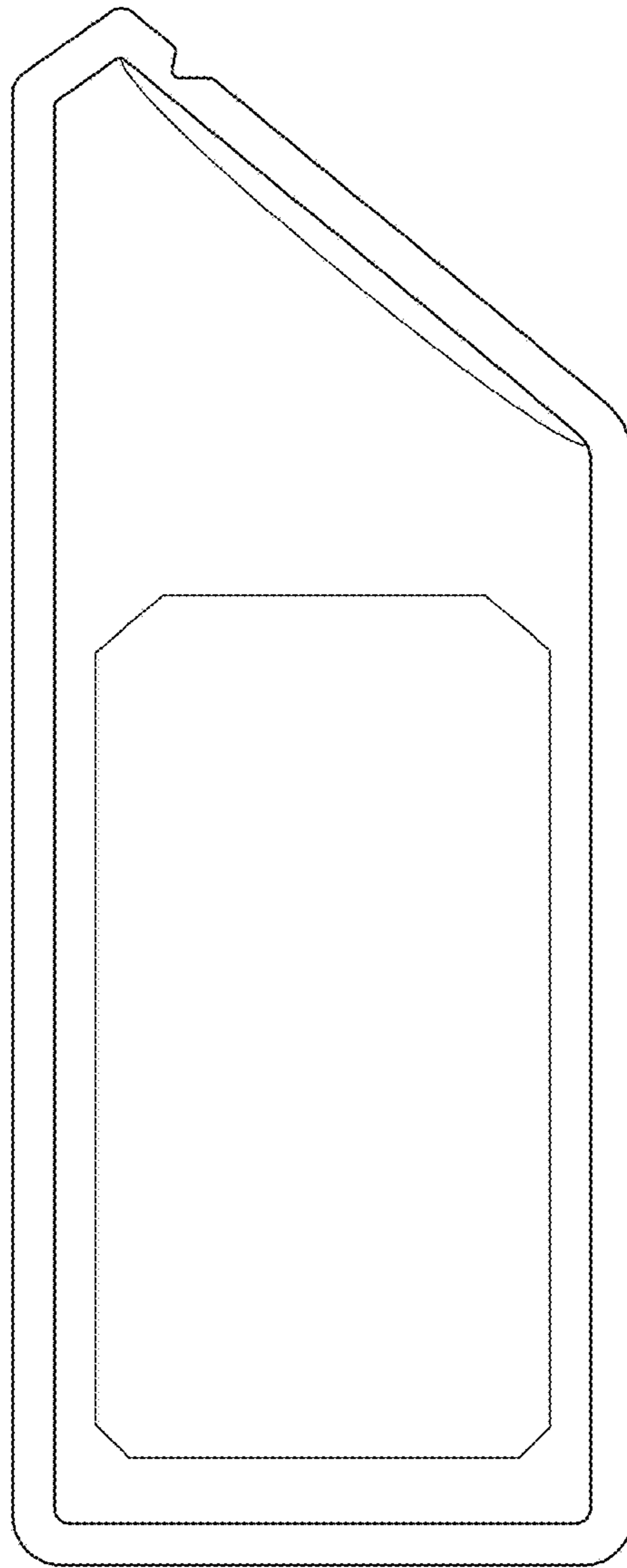

FIG. 9

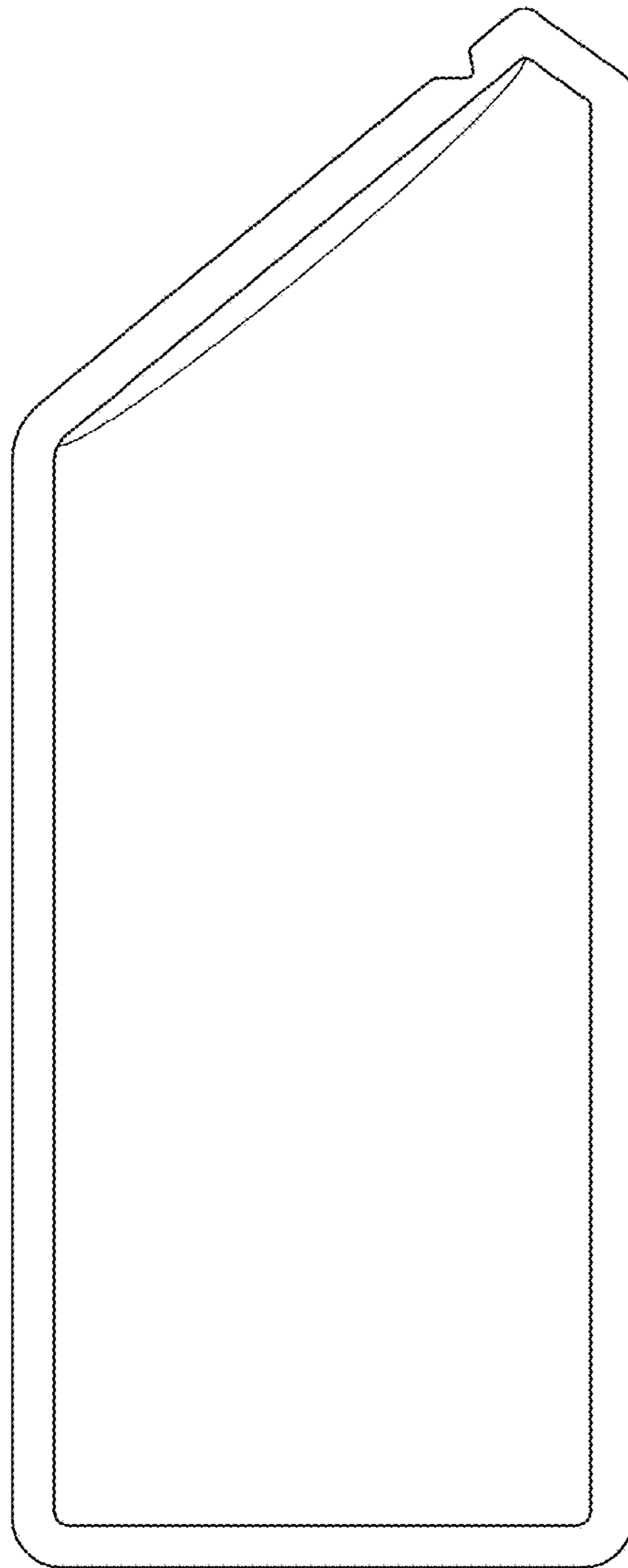

FIG. 10

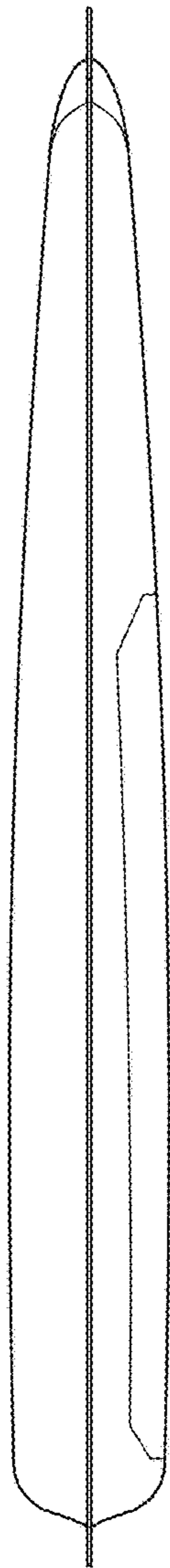

FIG. 11

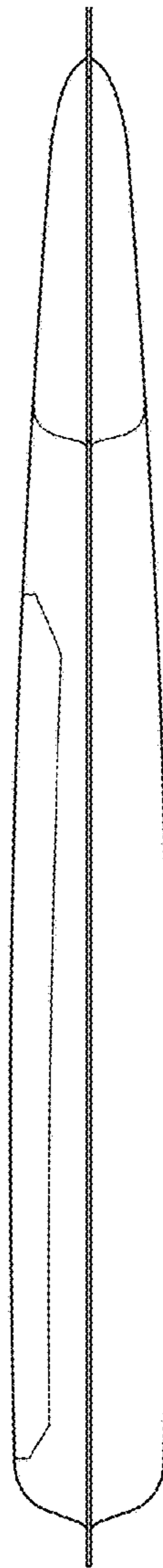

FIG. 12

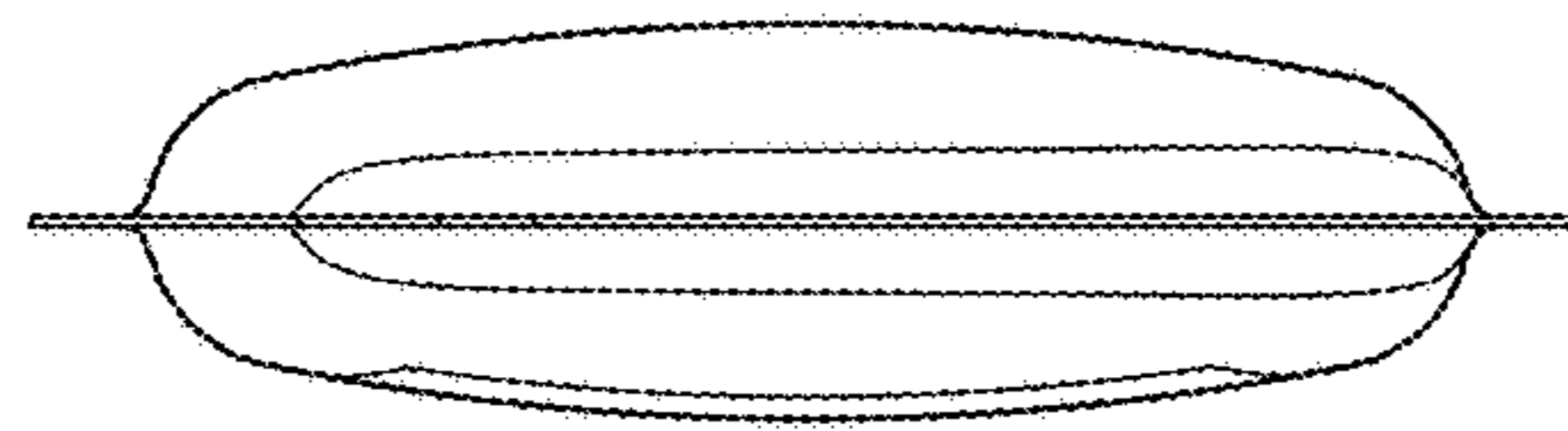

FIG. 13

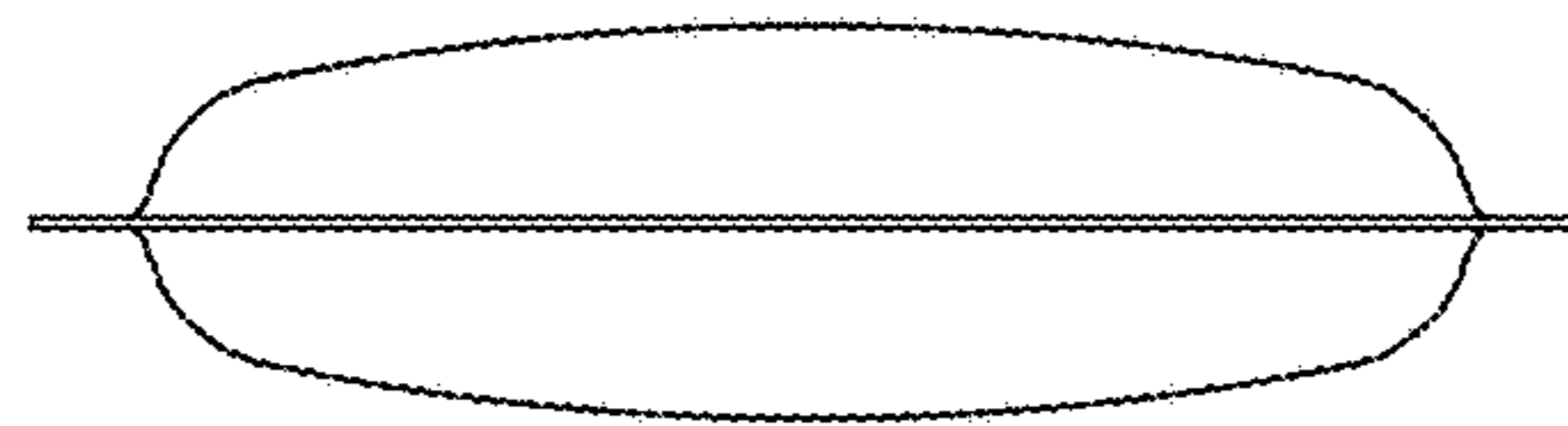

FIG. 14