



US00D843816S

(12) **United States Design Patent** (10) **Patent No.:** **US D843,816 S**  
**Kao** (45) **Date of Patent:** **\*\* Mar. 26, 2019**

(54) **POSITIONING MOUNT FOR A HAND TOOL FRAME**

(71) Applicant: **Jui-Chien Kao**, Taichung (TW)

(72) Inventor: **Jui-Chien Kao**, Taichung (TW)

(\*\*) Term: **15 Years**

(21) Appl. No.: **29/562,058**

(22) Filed: **Apr. 22, 2016**

(51) **LOC (11) Cl.** ..... **08-05**

(52) **U.S. Cl.**  
USPC ..... **D8/366**

(58) **Field of Classification Search**  
USPC ..... D8/16, 18, 19, 33, 38, 363, 354, 349,  
D8/382, 356, 355, 330, 383, 370;  
D6/684; D25/156  
CPC ..... A47F 7/0028  
See application file for complete search history.

(56) **References Cited**

**U.S. PATENT DOCUMENTS**

- 1,810,597 A \* 6/1931 Corwin ..... E04D 3/3602  
52/489.2  
2,275,109 A \* 3/1942 McGee ..... E04B 2/766  
52/241  
5,245,811 A \* 9/1993 Knorr ..... E04B 2/7409  
403/382  
5,313,752 A \* 5/1994 Hatzinikolas ..... E04B 2/58  
52/243  
5,953,876 A \* 9/1999 Agar ..... E04B 2/7409  
52/481.1  
5,988,408 A \* 11/1999 Evans ..... B25H 3/04  
211/60.1  
7,310,914 B1 \* 12/2007 Moore ..... E04B 1/3483  
52/289

- 2007/0011971 A1\* 1/2007 Sitkiewicz ..... E04B 2/767  
52/481.1  
2007/0144106 A1\* 6/2007 Kirk ..... E06B 1/6069  
52/712  
2008/0053035 A1\* 3/2008 Rosenberg ..... E04B 2/7457  
52/483.1  
2009/0094836 A1\* 4/2009 Fleeman ..... B27F 7/155  
29/897.31  
2010/0126106 A1\* 5/2010 Ivarsson ..... E04B 2/767  
52/696  
2017/0138719 A1\* 5/2017 Woodruff ..... E04G 21/1891

\* cited by examiner

*Primary Examiner* — Eliza Z Bennett-Hattan

(74) *Attorney, Agent, or Firm* — Alan D. Kamrath;  
Kamrath IP Lawfirm, P.A.

(57) **CLAIM**

The ornamental design for a positioning mount for a hand tool frame, as shown and described.

**DESCRIPTION**

FIG. 1 is a perspective view of a positioning mount for a hand tool frame, showing my new design; FIG. 2 is another perspective view thereof; FIG. 3 is a front view thereof; FIG. 4 is rear front view thereof; FIG. 5 is a left side view thereof; FIG. 6 is a right side view thereof; FIG. 7 is a top view thereof; and, FIG. 8 is a bottom view thereof.

The dash dot dash lines represent the unclaimed boundary of the claim and the dashed broken lines depict unclaimed portions of the positioning mount for a hand tool frame and form no part of the claimed design.

**1 Claim, 8 Drawing Sheets**

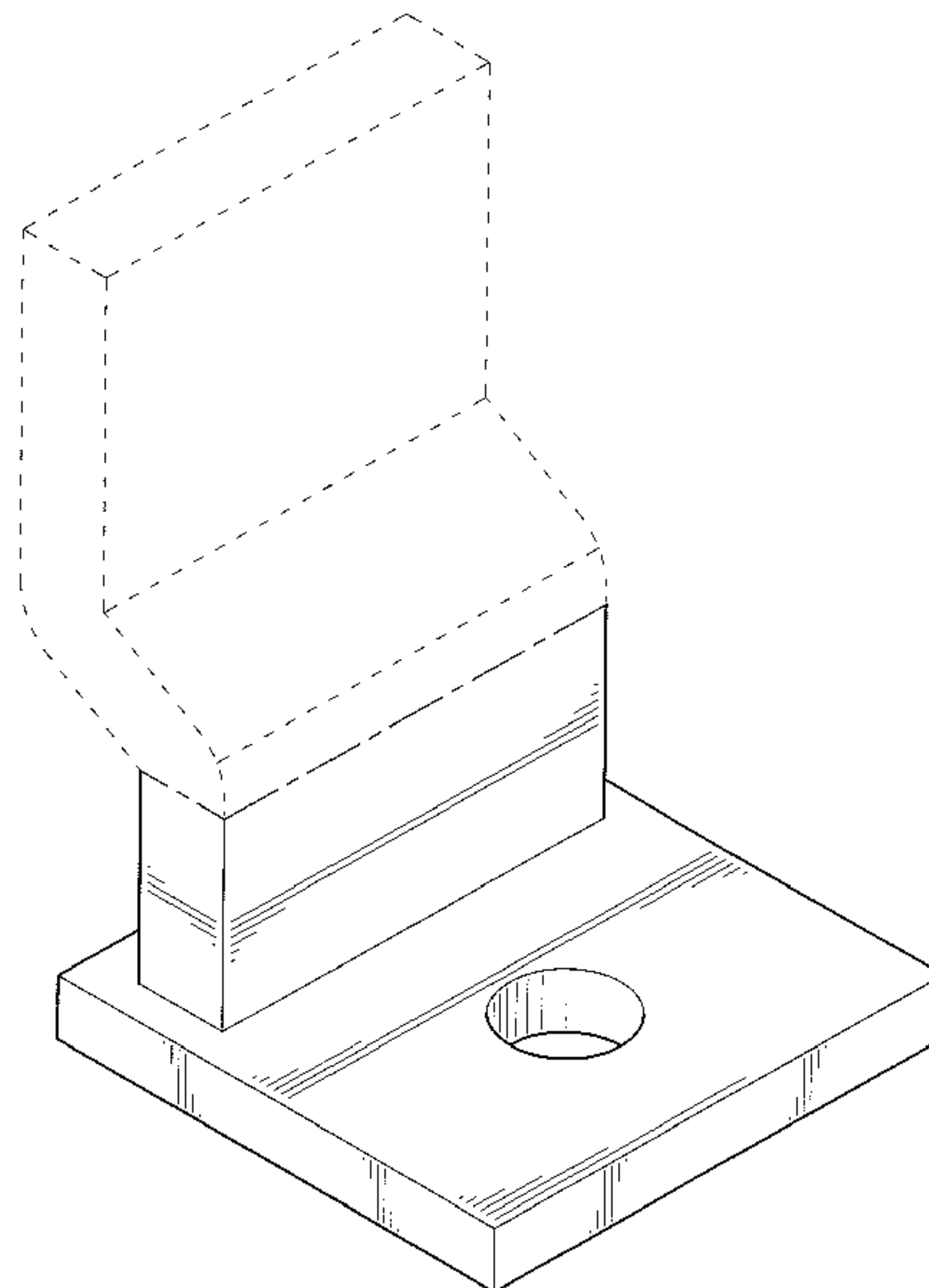

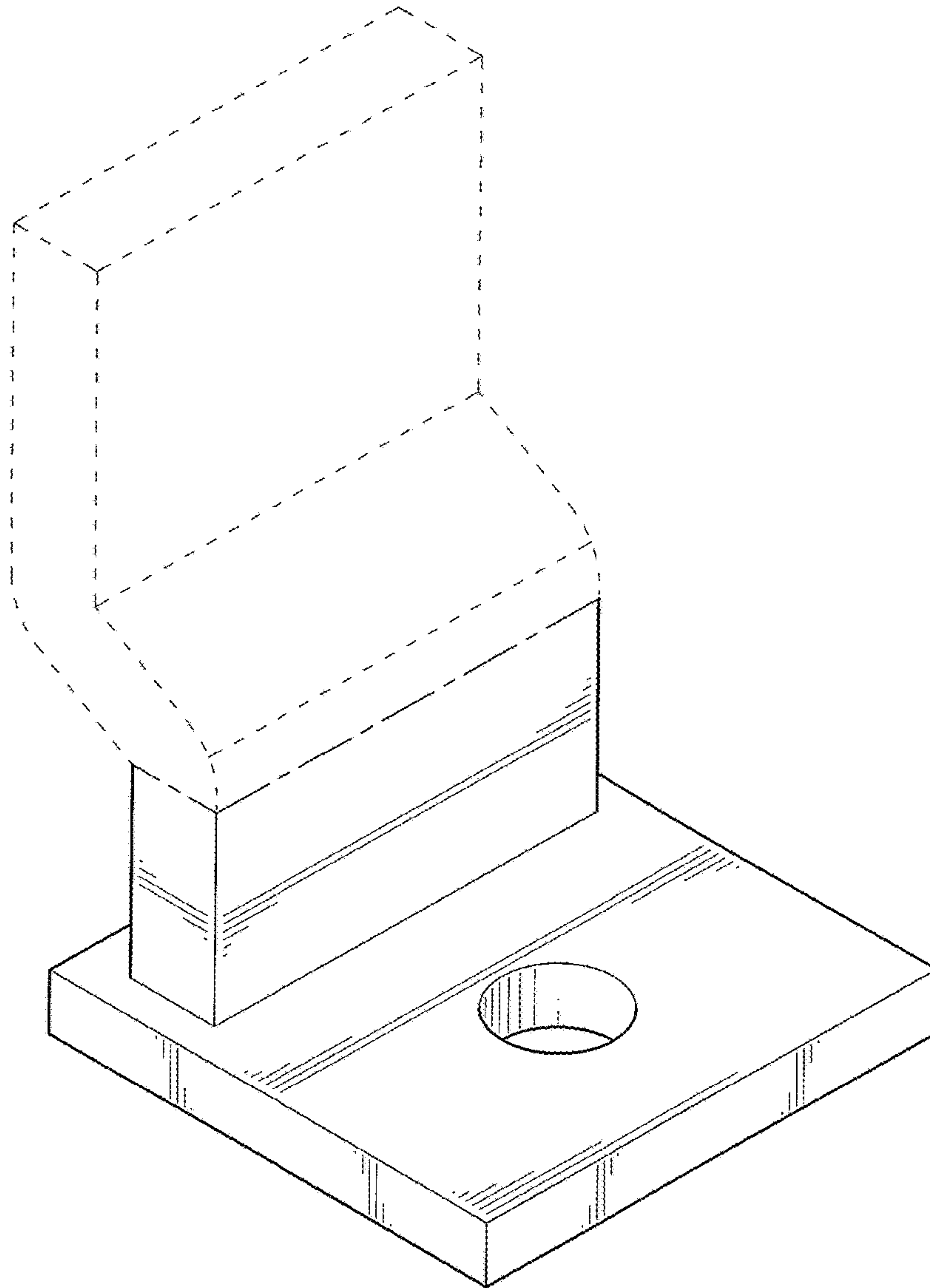

FIG.1

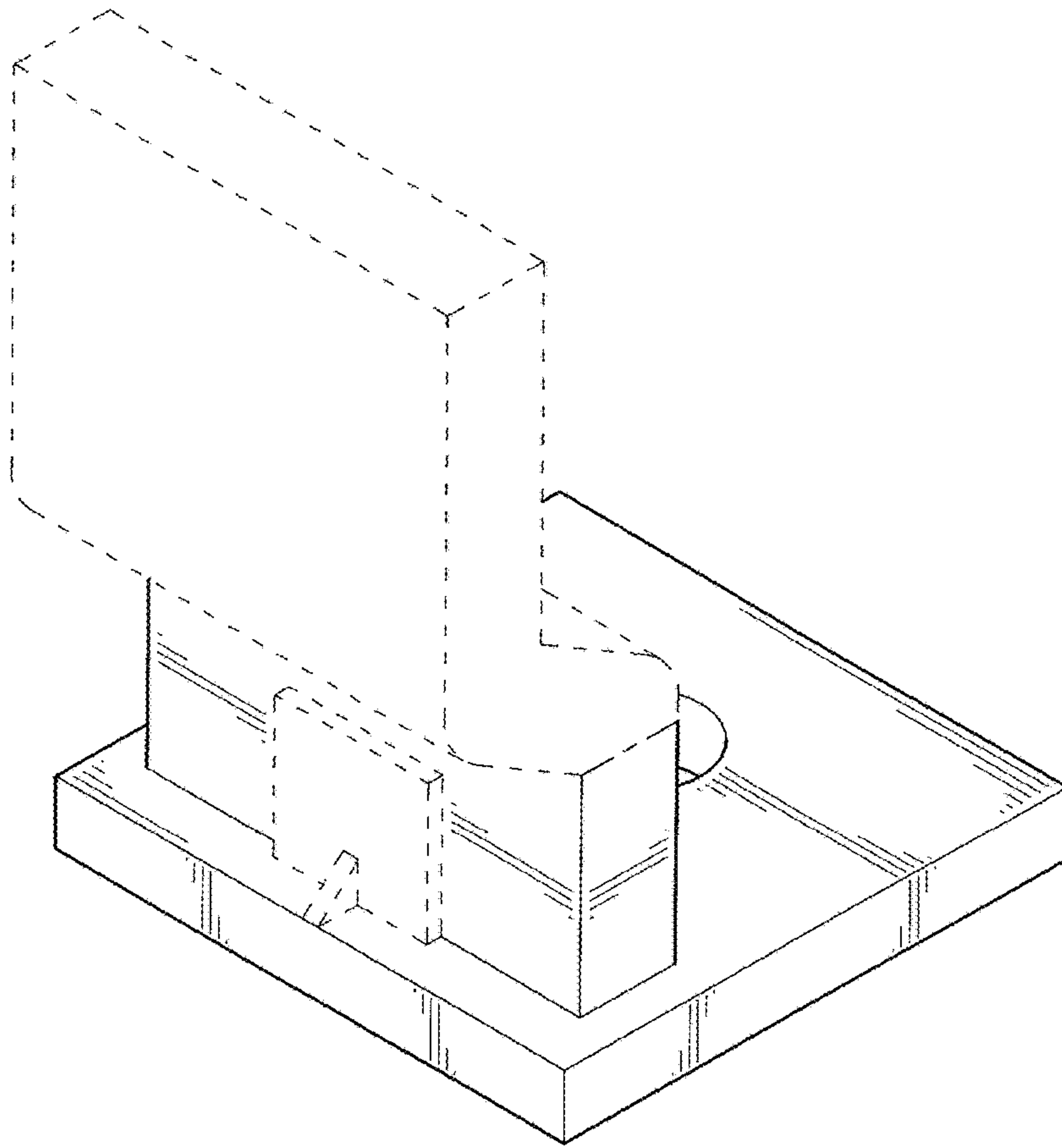

FIG.2

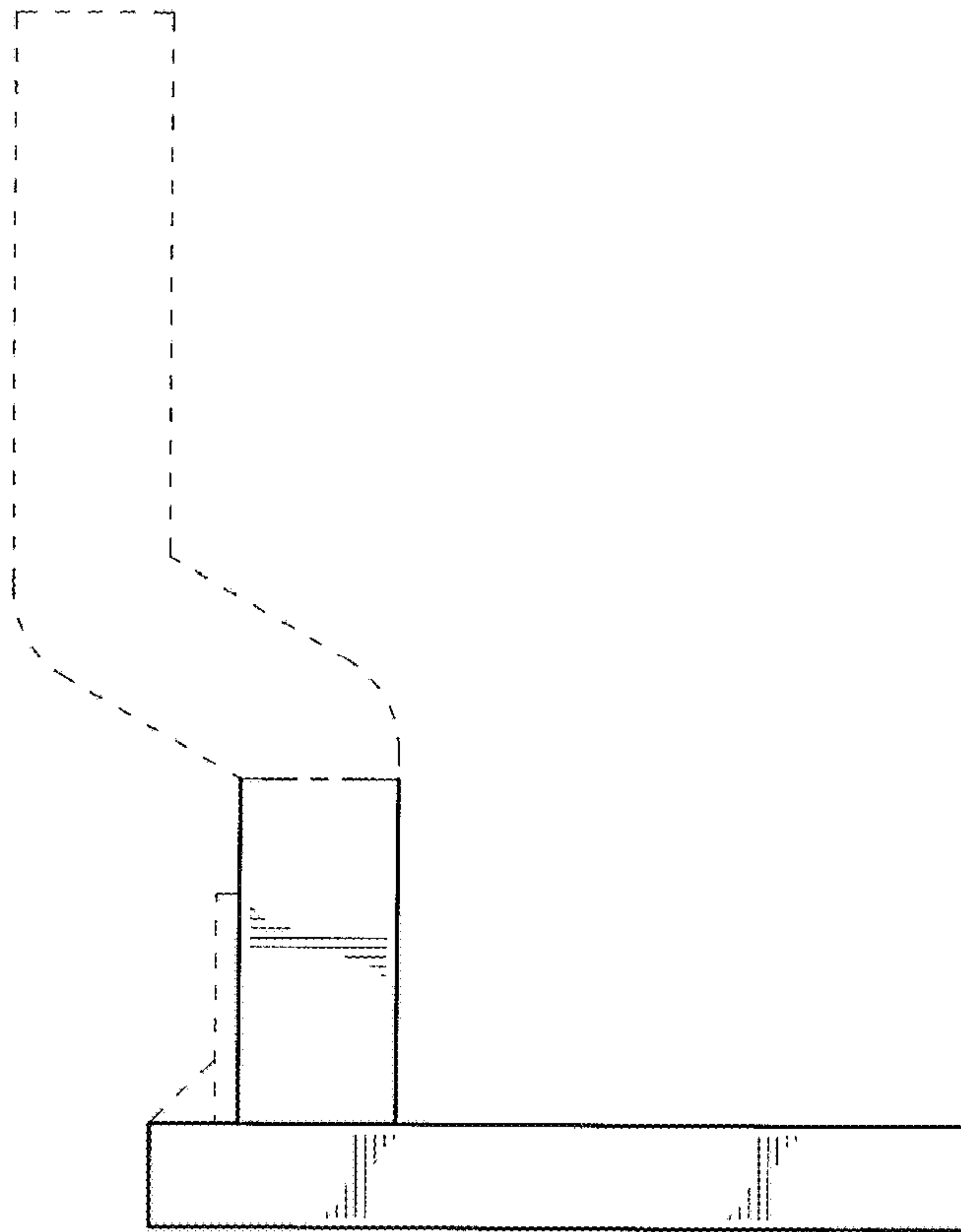

FIG.3

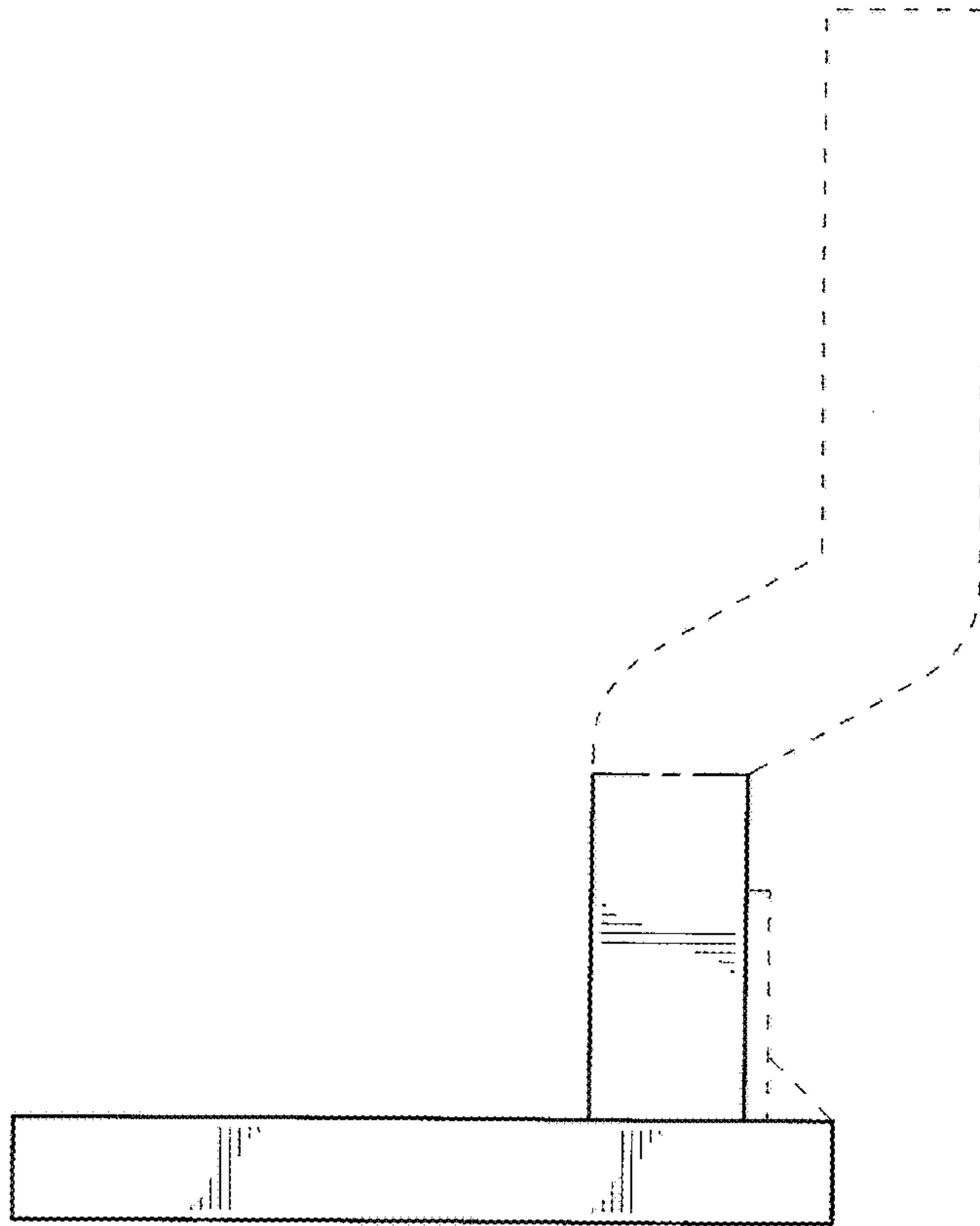

FIG.4

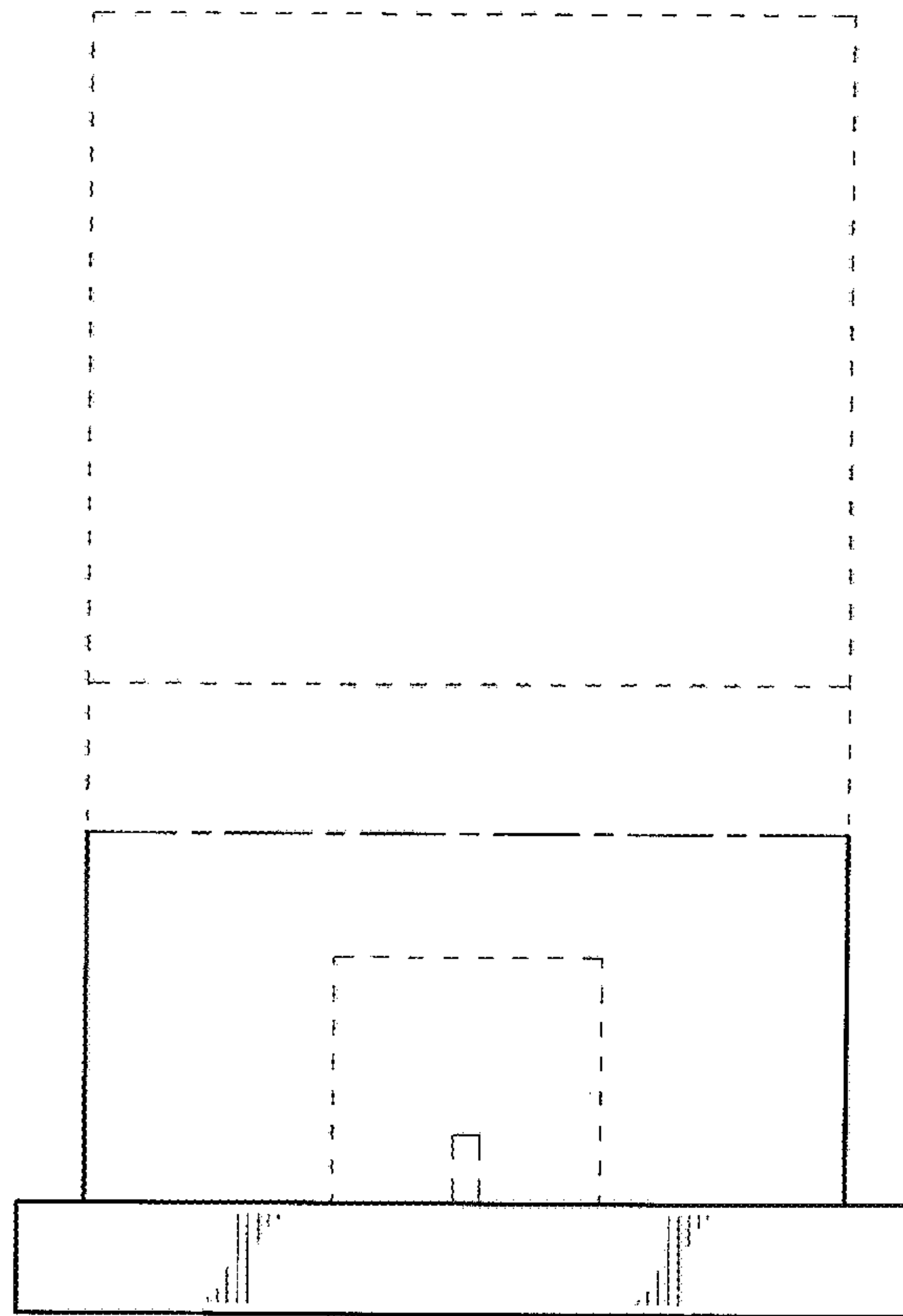

FIG.5

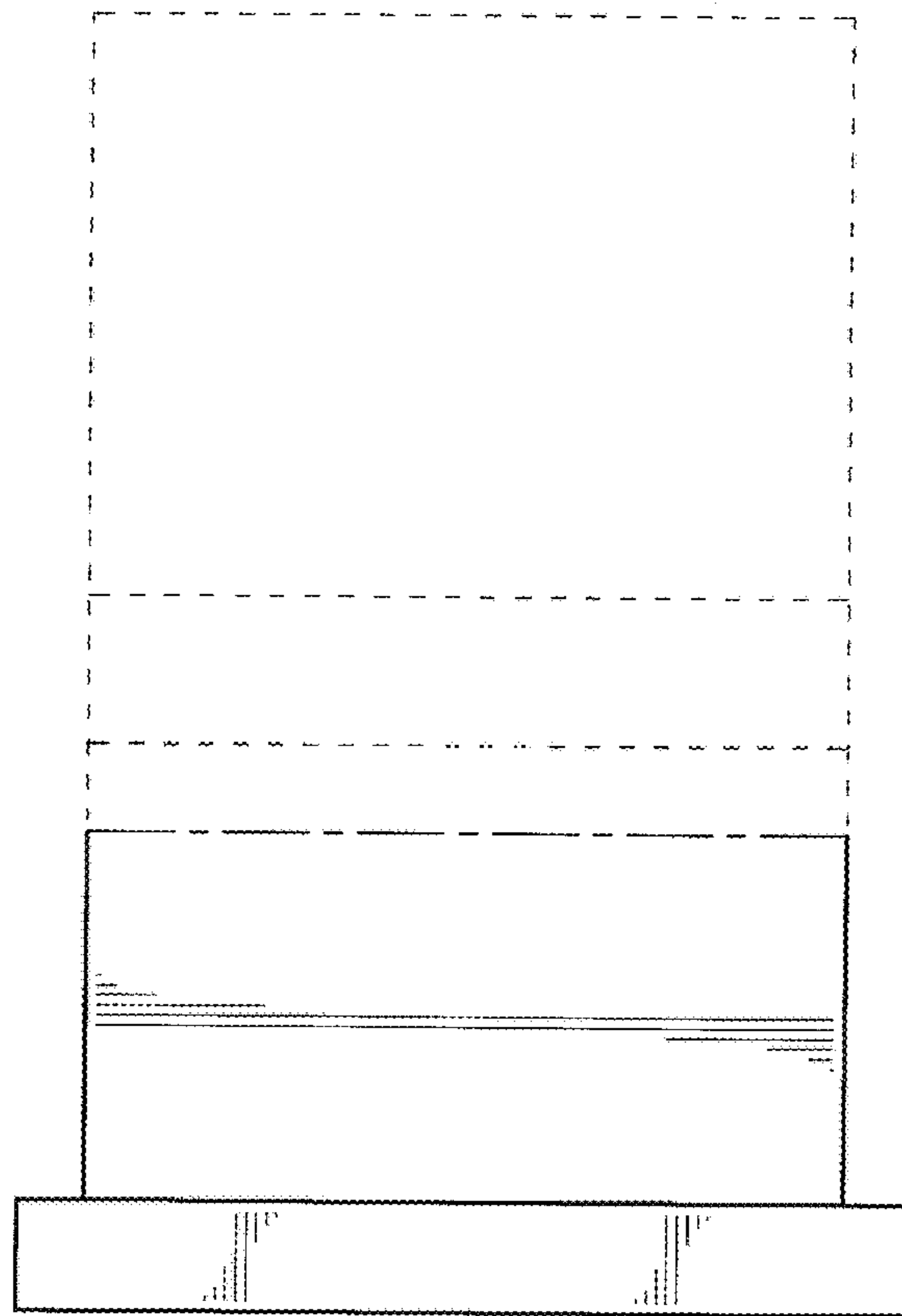

FIG.6

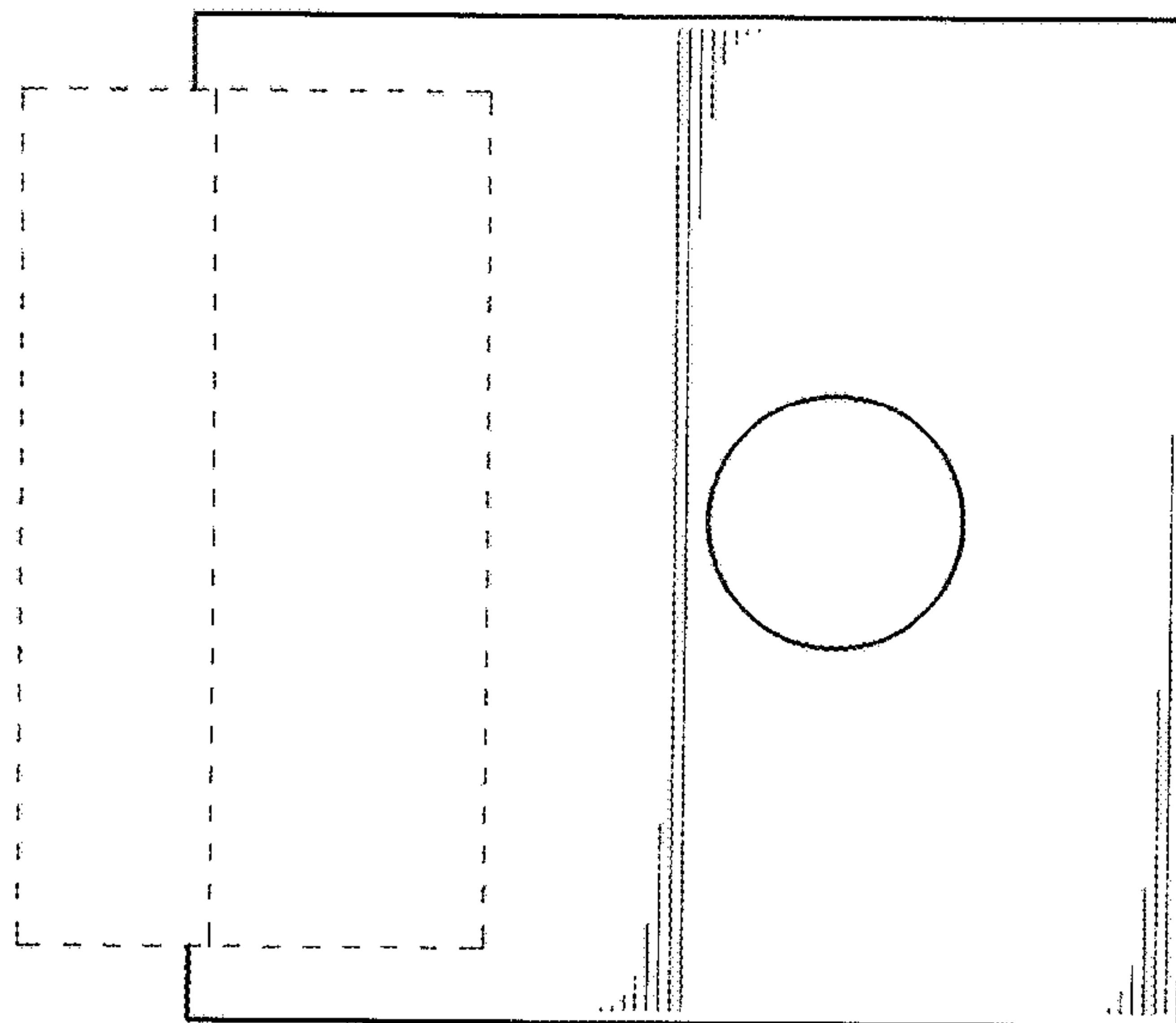

FIG.7



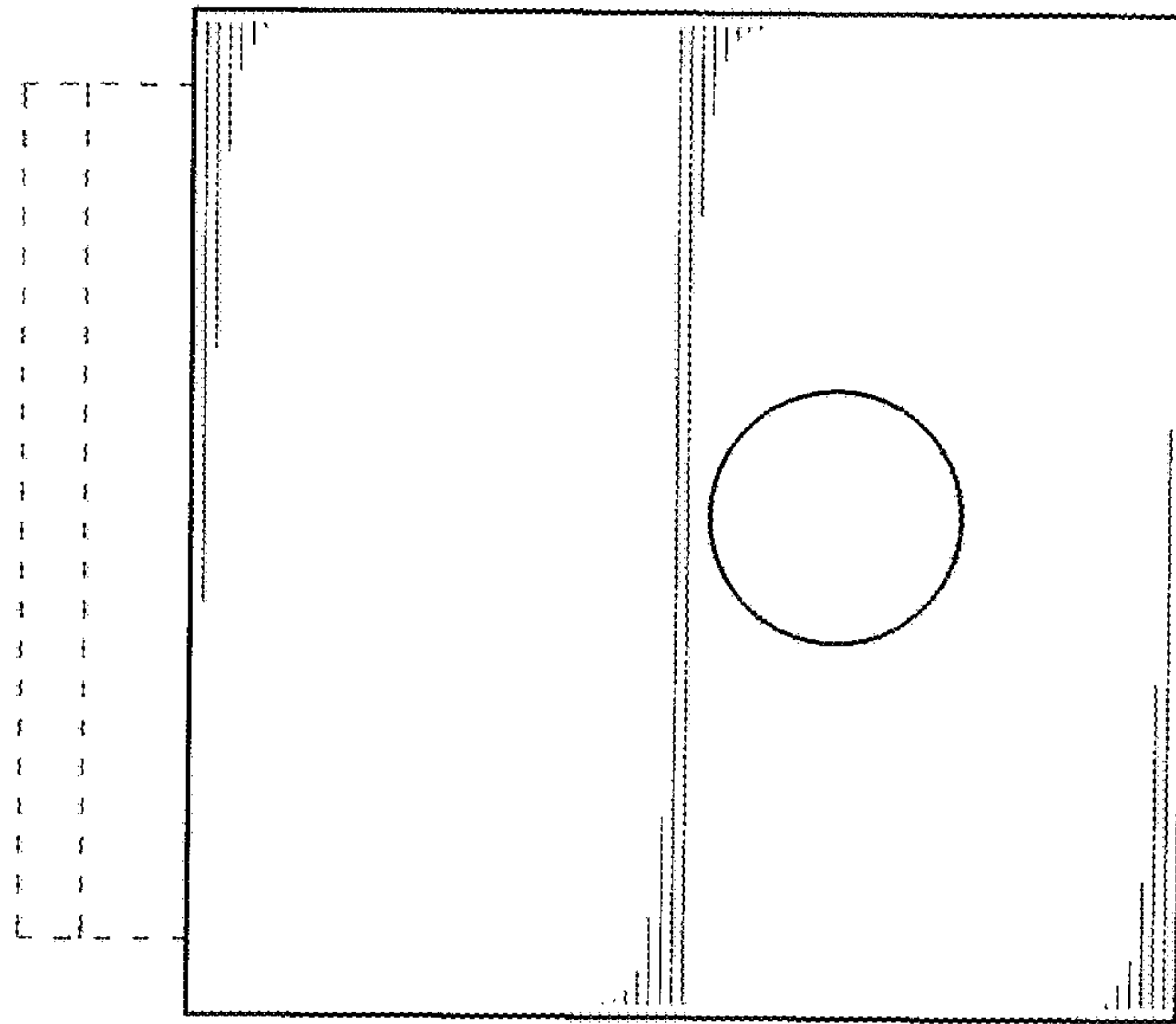

FIG. 8