



US00D843737S

(12) **United States Design Patent** (10) **Patent No.:** **US D843,737 S**
Moosmann et al. (45) **Date of Patent:** **** Mar. 26, 2019**

(54) **SIEVE BOX SHEET WITH A SURFACE PATTERN**

(71) Applicant: **Bühler AG**, Uzwil (CH)
 (72) Inventors: **Jürgen Moosmann**, Berg (DE); **Marcel Linder**, Flawil (CH); **Daniel Dörig**, Wil (CH)
 (73) Assignee: **Bühler AG**, Uzwil (CH)
 (**) Term: **14 Years**
 (21) Appl. No.: **29/504,625**
 (22) Filed: **Oct. 8, 2014**

(30) **Foreign Application Priority Data**

Sep. 4, 2014 (WO) DM/083 423
 (51) **LOC (11) Cl.** **05-06**
 (52) **U.S. Cl.**
 USPC **D5/43; D5/99**
 (58) **Field of Classification Search**
 USPC D5/1, 2, 4, 7, 9, 18, 27, 28, 32, 43, 44,
 D5/47, 49, 50, 53, 56, 59-62, 64, 65, 99;
 D6/582, 583, 587, 588, 591, 595, 596,
 D6/602, 608, 612, 617; D19/1, 5, 8;
 D25/138, 147, 150, 151; D2/500, 741;
 D15/10, 26, 131
 CPC . B32B 3/266; B32B 5/024; B44F 1/00; B44F
 1/02; B44F 1/08; B44F 1/10; B44F 5/00;
 B44F 7/00; B44F 9/00; B44F 9/04; B44F
 9/12; B44F 11/00; B44F 11/02; B44F
 11/06; D03D 1/00; D04H 1/00; D21H
 27/02; D10B 2503/02; D10B 2503/04;
 D10B 2501/042

See application file for complete search history.

(56) **References Cited**

U.S. PATENT DOCUMENTS

219,253 A * 9/1879 Grodzensky B68G 1/00
 428/6
 304,235 A * 8/1884 Randel B68B 5/00
 428/6
 389,411 A * 9/1888 Roggenburger B68G 1/00
 428/6
 395,358 A * 1/1889 Scheurer et al. B41F 17/001
 101/32
 835,213 A * 11/1906 Bosken B05D 1/20
 427/263
 948,194 A * 2/1910 Veit B68G 1/00
 428/6
 1,126,104 A * 1/1915 Shevil B68G 1/00
 428/6

(Continued)

Primary Examiner — Karen S Acker
Assistant Examiner — Wendy L Arminio
 (74) *Attorney, Agent, or Firm* — Davis & Bujold PLLC;
 Michael J. Bujold

(57) **CLAIM**

The ornamental design for a sieve box sheet with a surface pattern, as shown and described.

DESCRIPTION

FIG. 1 is a top plan view of a sieve box sheet with a surface pattern, showing a first embodiment of our new design; FIG. 2 is a top plan view of a sieve box sheet with a surface pattern, according to a second embodiment of our design; FIG. 3 is a top plan view of a sieve box sheet with a surface pattern, according to a third embodiment of our design; FIG. 4 is a top plan view of a sieve box sheet with a surface pattern, according to a fourth embodiment of our design; and, FIG. 5 is a top plan view of a sieve box sheet with a surface pattern, according to a fifth embodiment of our design.

1 Claim, 5 Drawing Sheets

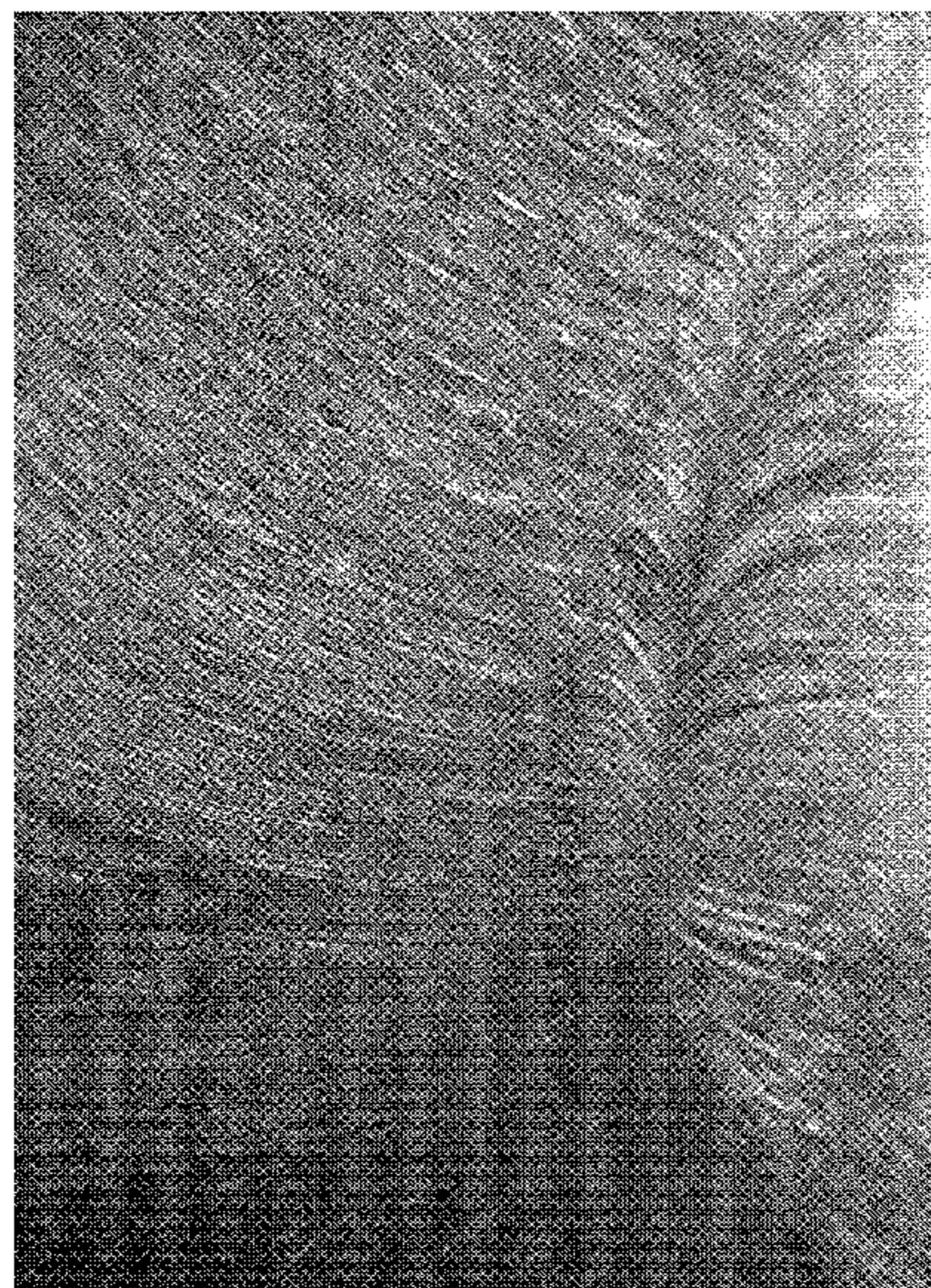

(56)

References Cited

U.S. PATENT DOCUMENTS

1,152,137 A * 8/1915 Aronson B68G 1/00
428/6
1,650,372 A * 11/1927 Maurer A47G 33/0872
428/14
1,931,667 A * 10/1933 Loetscher B05D 1/20
101/147
1,935,535 A * 11/1933 Ziegler C04B 40/02
264/133
D108,663 S * 3/1938 Reiman D5/7
2,232,516 A * 2/1941 Etman A41G 11/00
428/6
D150,442 S * 8/1948 Patterson D5/32
D157,060 S * 1/1950 Lehner D5/62
D157,617 S * 3/1950 Mitschke D5/32
2,740,991 A * 4/1956 Carpenter B29B 7/007
264/171.13
2,805,116 A * 9/1957 Florio D06M 19/00
428/6
3,836,619 A * 9/1974 Volent B44F 9/04
264/131
4,057,194 A * 11/1977 Orton B02C 7/06
241/248
4,060,206 A * 11/1977 Granzow B02C 7/12
241/248
5,673,862 A * 10/1997 Wingler B02C 7/11
241/259.1
8,282,031 B2 * 10/2012 Sly B02C 7/12
241/260
D676,979 S * 2/2013 Canales D25/104
D715,562 S * 10/2014 Zeamer D5/44
D715,564 S * 10/2014 Zeamer D5/44

* cited by examiner

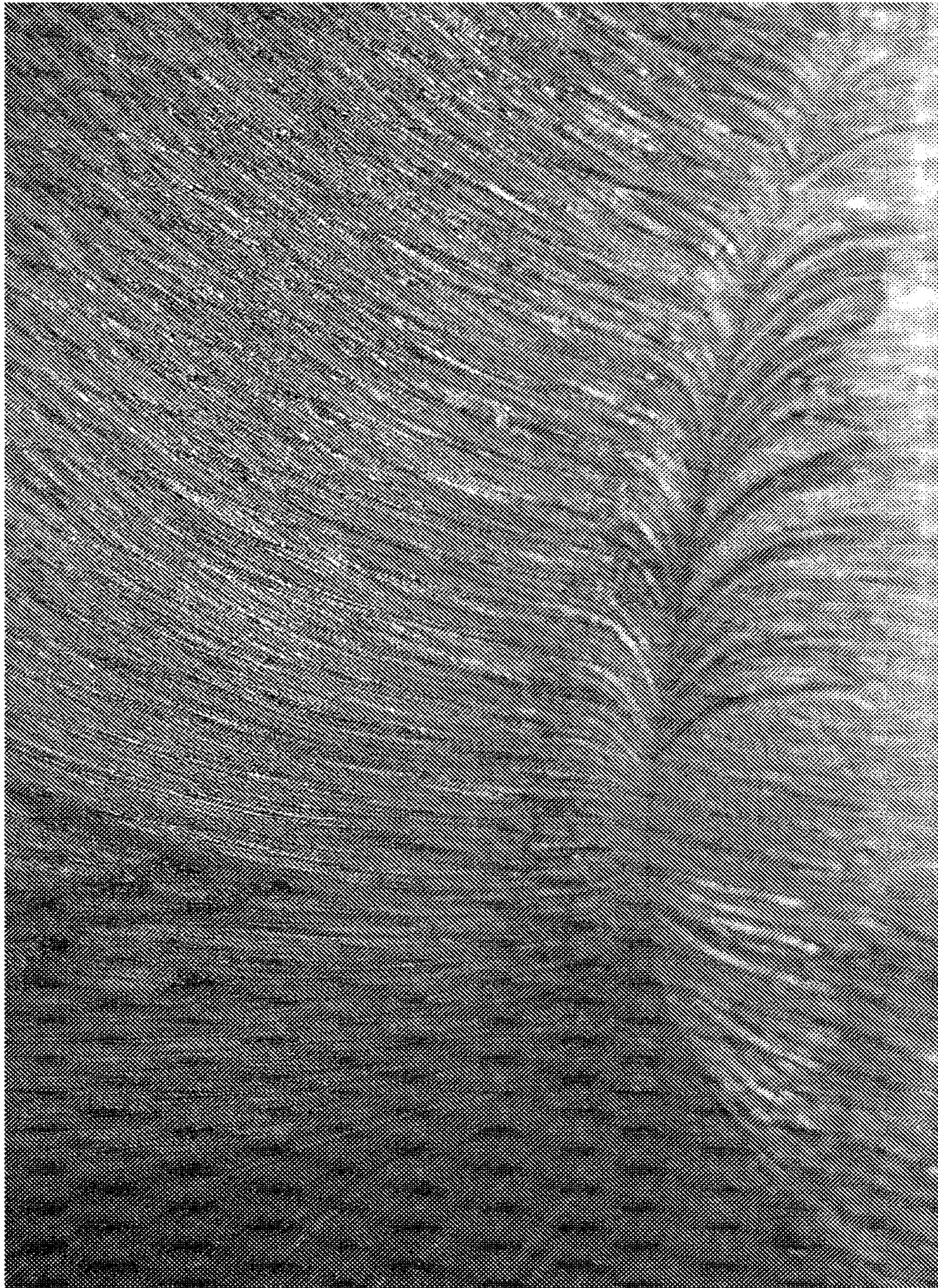

Fig. 1



Fig. 2

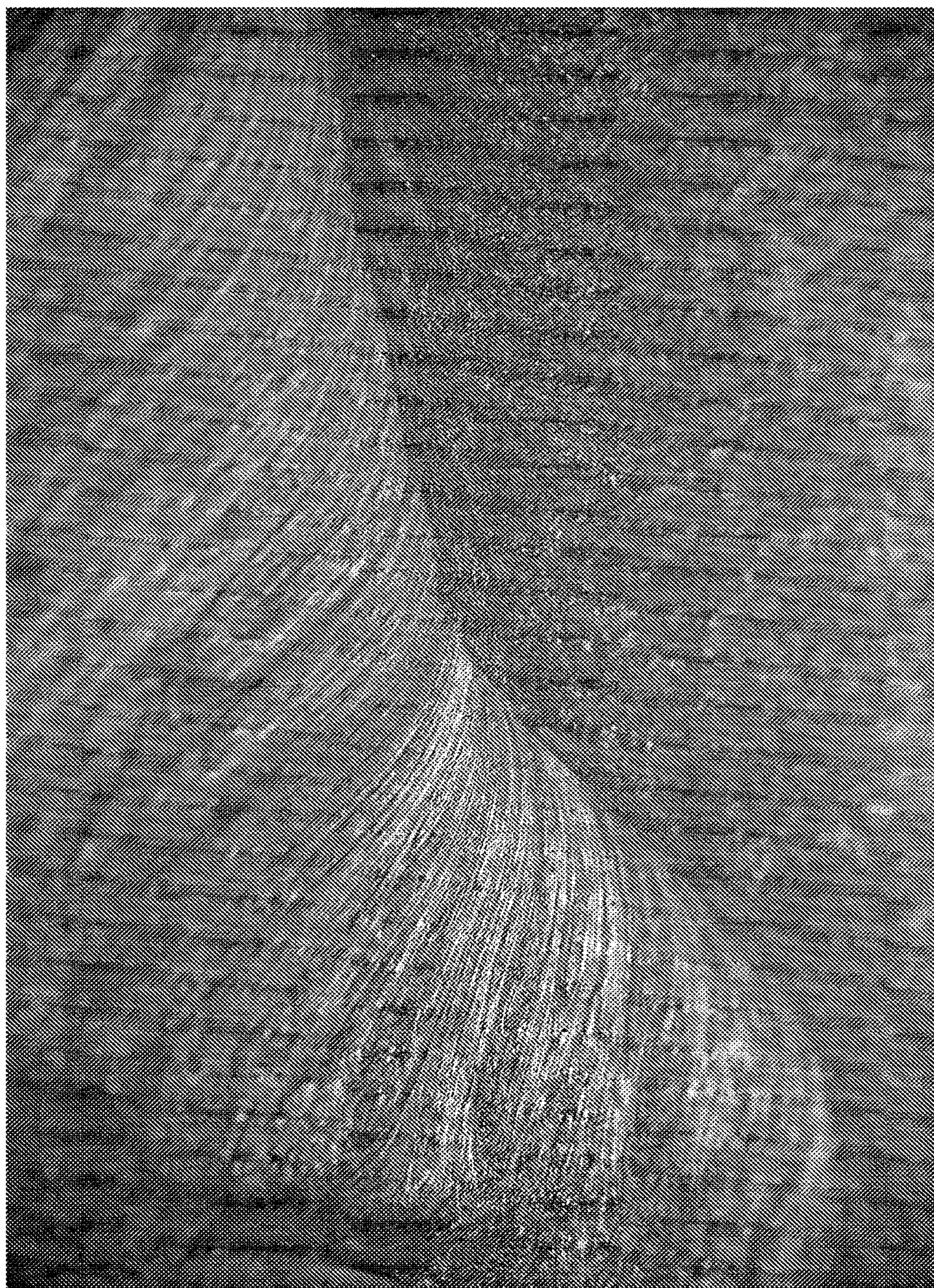

Fig. 3

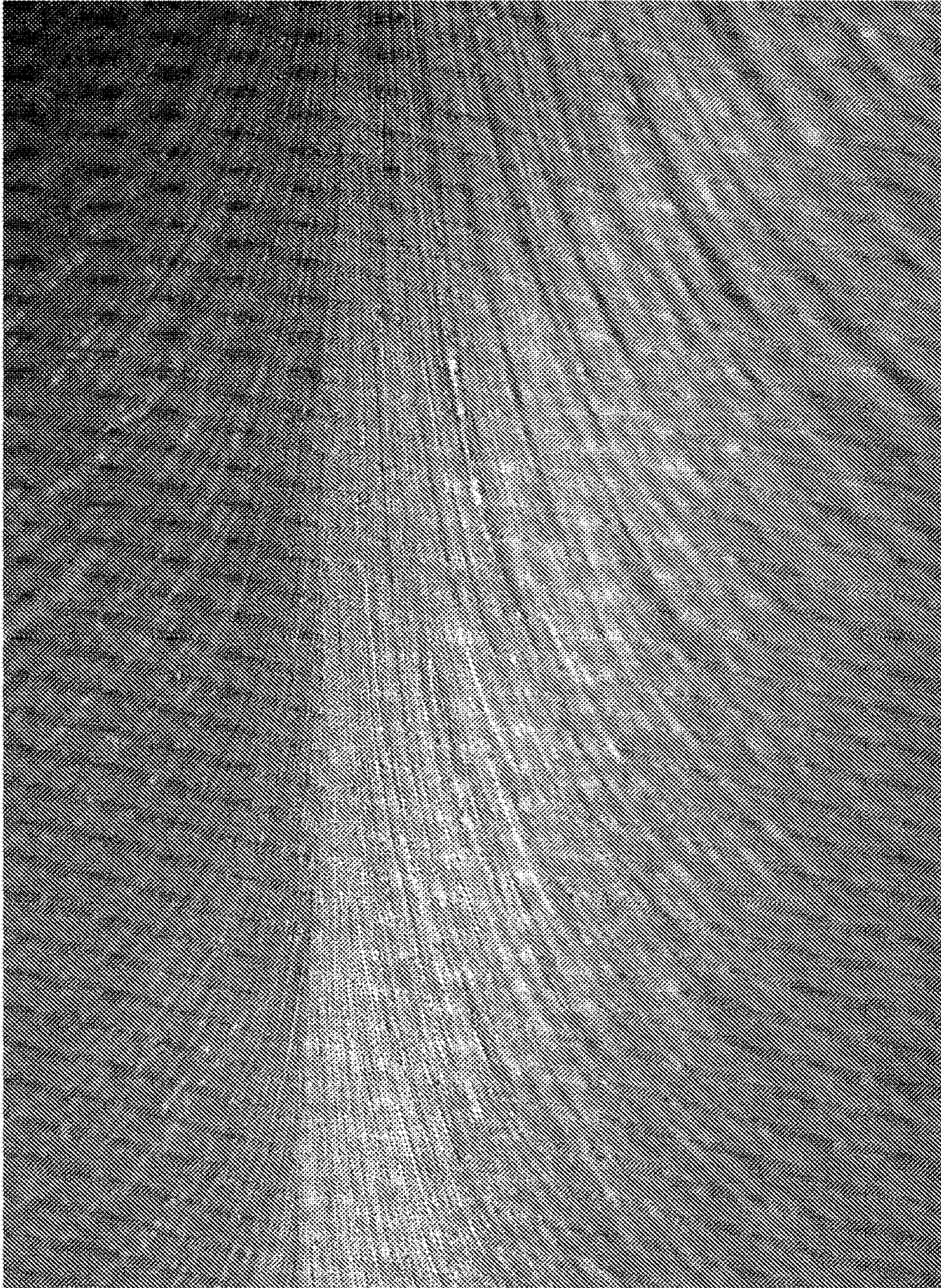

Fig. 4

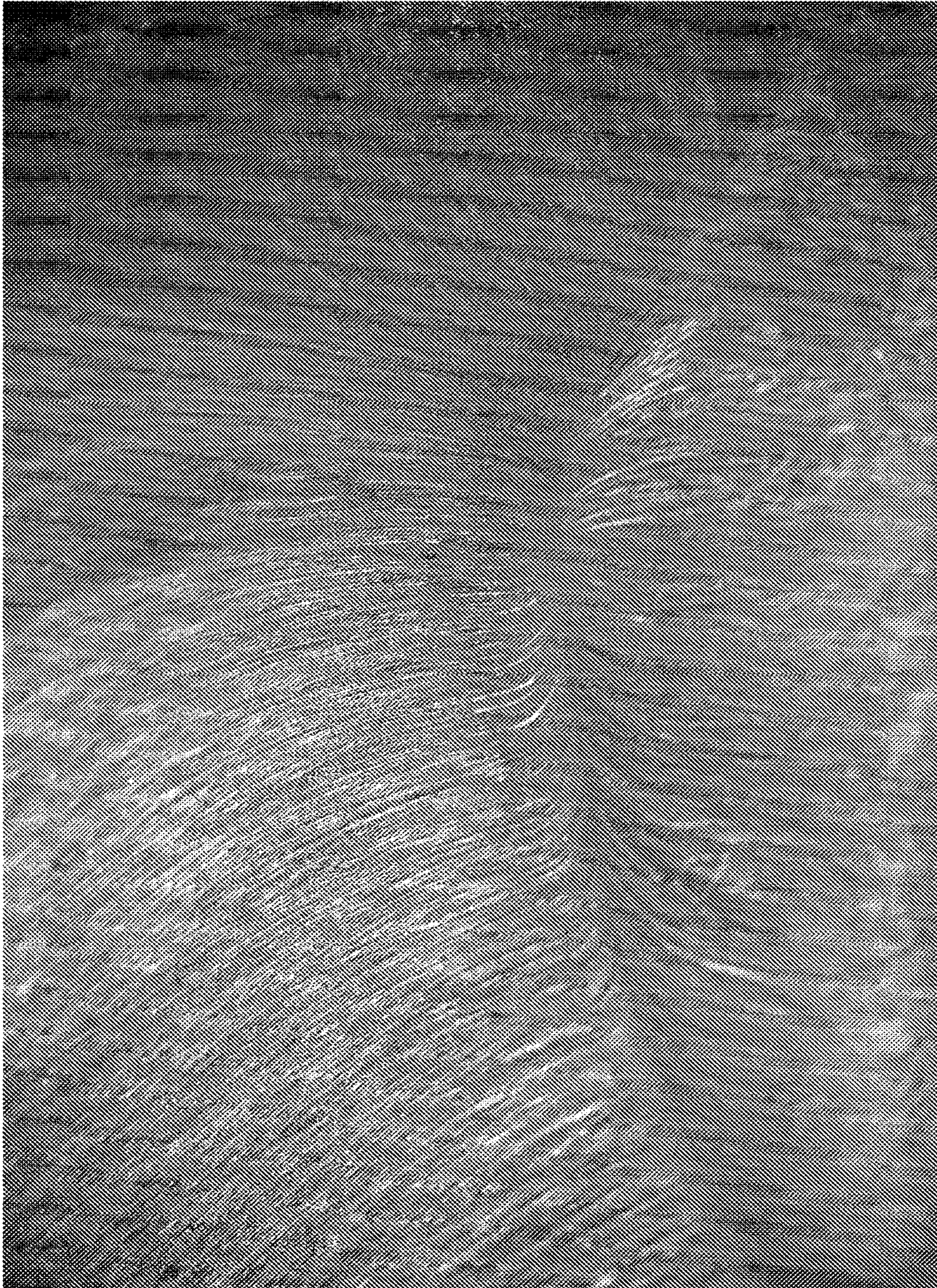

Fig. 5

UNITED STATES PATENT AND TRADEMARK OFFICE
CERTIFICATE OF CORRECTION

PATENT NO. : D843,737 S
APPLICATION NO. : 29/504625
DATED : March 26, 2019
INVENTOR(S) : Jürgen Moosmann, Marcel Linder and Daniel Dörig

Page 1 of 1

It is certified that error appears in the above-identified patent and that said Letters Patent is hereby corrected as shown below:

On the Title Page

(30) Foreign Application Priority Data should read:
April 9, 2014 (WO)DM/083 423

Signed and Sealed this
Twenty-third Day of July, 2019

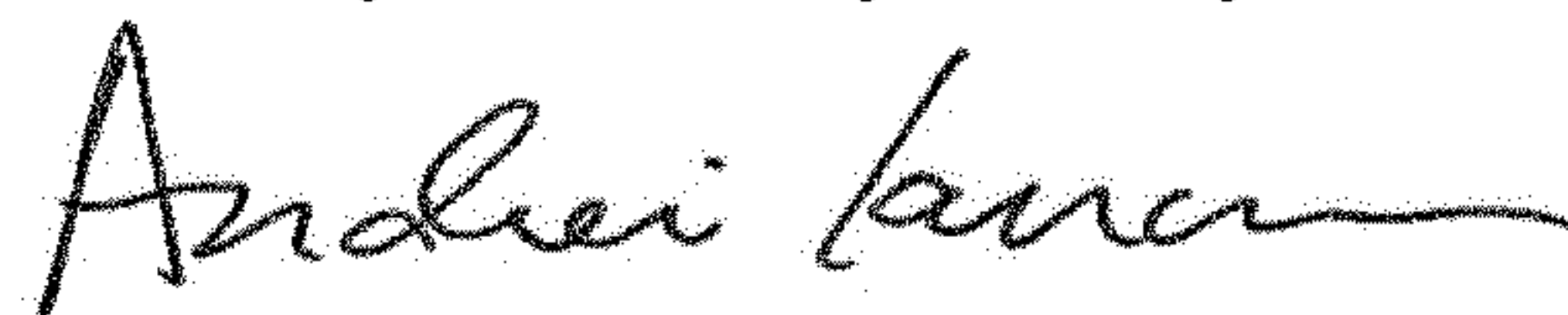

Andrei Iancu
Director of the United States Patent and Trademark Office