



US00D843715S

(12) **United States Design Patent**  
**Schickel**

(10) **Patent No.:** **US D843,715 S**

(45) **Date of Patent:** **\*\* Mar. 26, 2019**

- (54) **SHOWER BELT**
- (71) Applicant: **The Brobe International, Inc.**, Austin, TX (US)
- (72) Inventor: **Allison Schickel**, Austin, TX (US)
- (73) Assignee: **THE BROBE INTERNATIONAL, INC.**, Austin, TX (US)

- 4,993,614 A \* 2/1991 Bonofiglio ..... B25H 3/00  
224/665
- D334,663 S \* 4/1993 Petrillo ..... D3/224
- 5,385,281 A \* 1/1995 Byrd ..... A41D 13/04  
2/51
- D433,228 S \* 11/2000 Wentling, Jr. .... D3/224
- D576,379 S \* 9/2008 Najarian ..... D2/864
- D616,644 S \* 6/2010 Ramon ..... D3/224
- D727,599 S \* 4/2015 Rivera ..... D2/863

(\*\*) Term: **15 Years**

(21) Appl. No.: **29/625,811**

(22) Filed: **Nov. 13, 2017**

(51) **LOC (11) Cl.** ..... **03-01**

(52) **U.S. Cl.**  
USPC ..... **D3/226**

(58) **Field of Classification Search**  
USPC ..... D3/224, 226, 228, 221; D2/860-864;  
D29/120.1; 224/240, 245, 664-665, 251,  
224/677, 901.6, 682, 684; 2/48, 49.2,  
2/49.4, 50-51  
CPC ..... A45F 5/02; A45F 5/021; A45F 2003/144;  
A45F 2200/05; A45F 3/005; A45F 3/14;  
A41F 9/00; A41F 9/02; A45C 11/00;  
A45C 11/22

See application file for complete search history.

(56) **References Cited**

**U.S. PATENT DOCUMENTS**

- D138,128 S \* 6/1944 Nachman et al. .... D2/864
- 3,004,315 A \* 10/1961 Masure ..... A41D 13/04  
2/51
- D241,788 S \* 10/1976 Witzig ..... D2/864
- D273,344 S \* 4/1984 Lee ..... 224/222

**OTHER PUBLICATIONS**

Damozelle, Women's Health and Wellness, The Brobe Shower Belt, 2011-2018 (No reviews for this product).\*

\* cited by examiner

*Primary Examiner* — Catherine R Oliver-Garcia

(74) *Attorney, Agent, or Firm* — Slayden Grubert Beard PLLC

(57) **CLAIM**

The ornamental design for a shower belt, as shown and described.

**DESCRIPTION**

FIG. 1 is a front perspective view of a shower belt showing my new design;

FIG. 2 is a front elevation view thereof; and,

FIG. 3 is a rear elevation view thereof.

The broken lines disclosed on the front and rear of the pockets represent top-stitching.

The broken lines depicted in FIGS. 1-3 of a fastening mechanism such as a clip form no part of the claimed design.

The straps are shown broken away to indicate that no particular length is claimed and any portion shown in between forms no part of the claimed design.

**1 Claim, 3 Drawing Sheets**

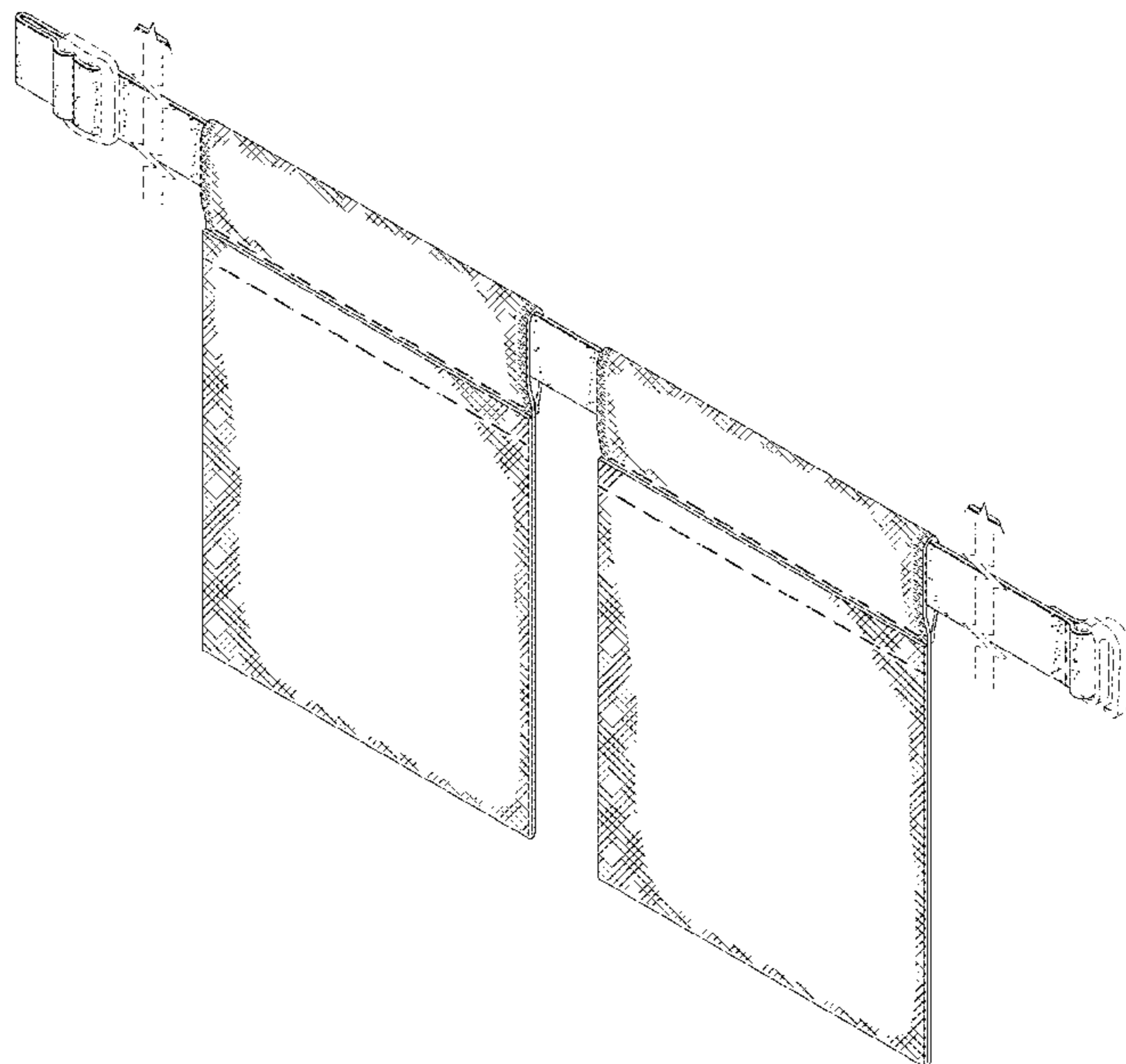

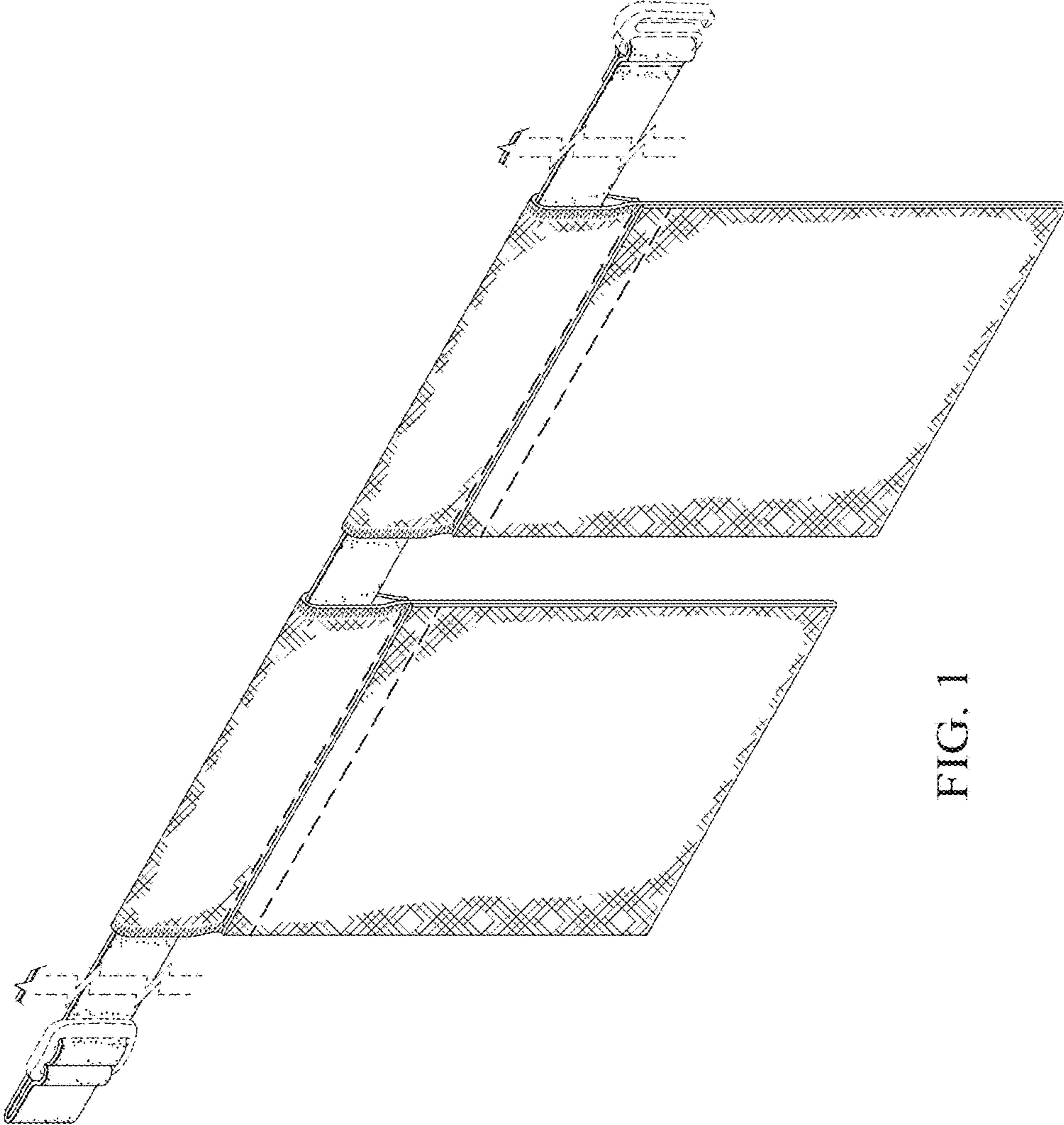

FIG. 1

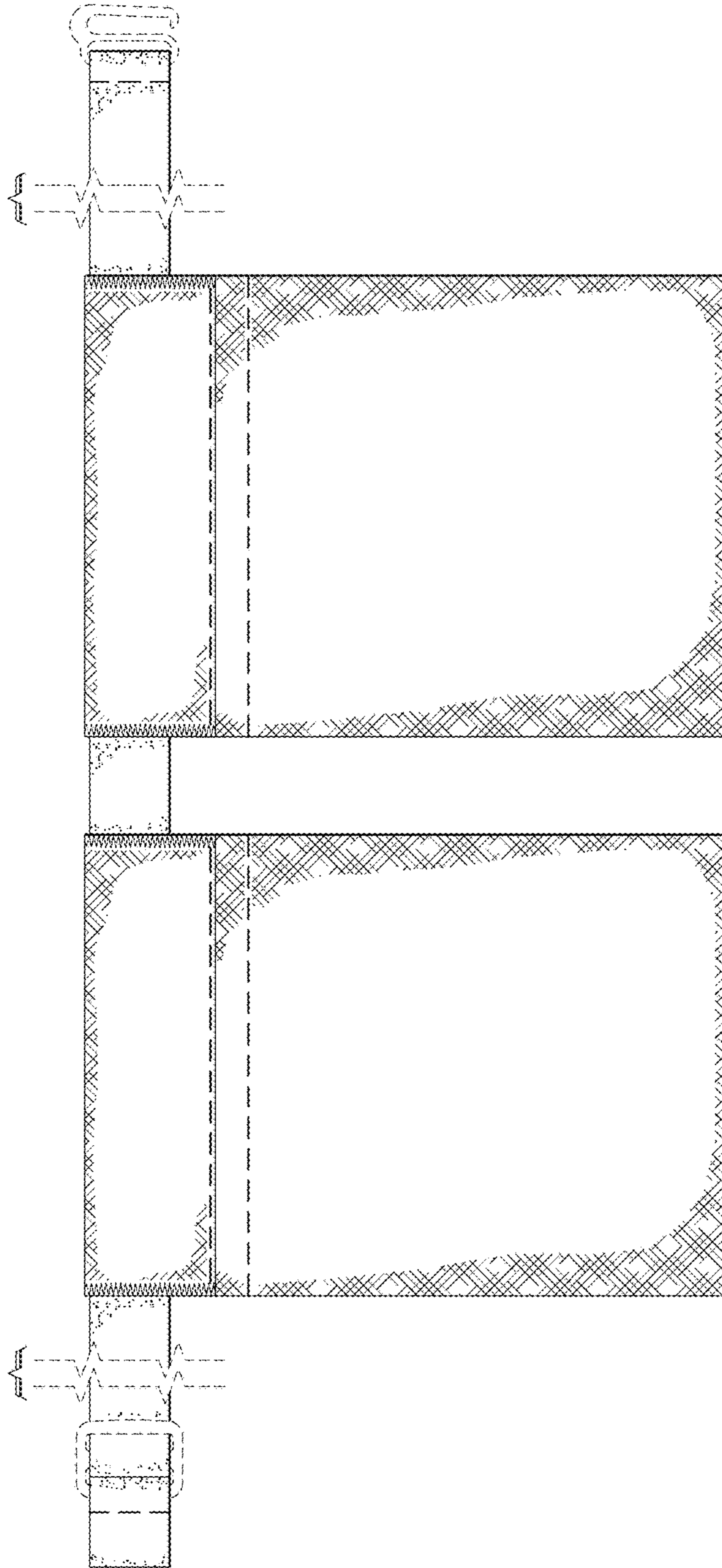

FIG. 2

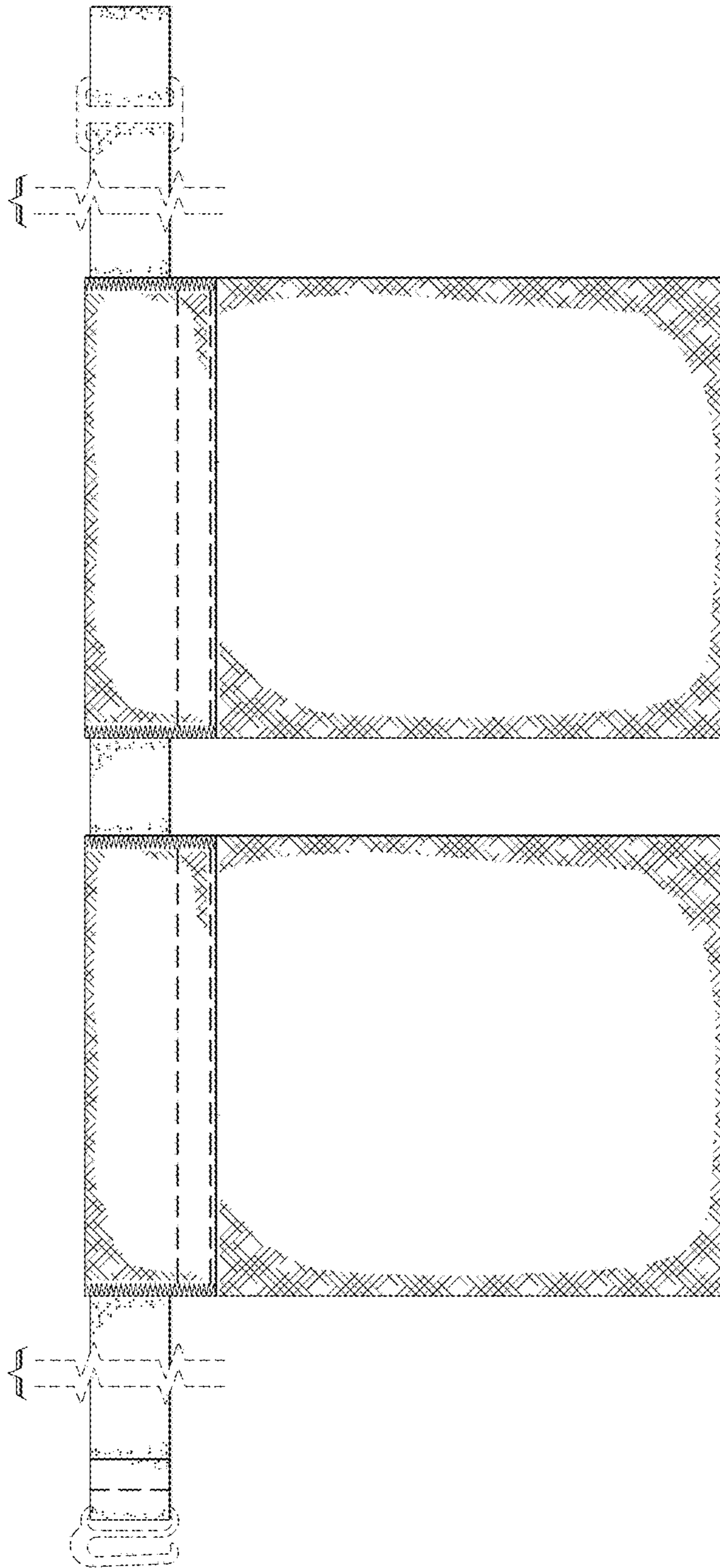

FIG. 3