



US00D843702S

(12) **United States Design Patent**
Shyllon

(10) **Patent No.:** **US D843,702 S**

(45) **Date of Patent:** **** Mar. 26, 2019**

(54) **SHOE OUTSOLE**

(71) Applicant: **NIKE, Inc.**, Beaverton, OR (US)

(72) Inventor: **Tamimu A. Shyllon**, Portland, OR (US)

(73) Assignee: **NIKE, Inc.**, Beaverton, OR (US)

(**) Term: **15 Years**

(21) Appl. No.: **29/613,908**

(22) Filed: **Aug. 14, 2017**

(51) **LOC (11) Cl.** **02-04**

(52) **U.S. Cl.**

USPC **D2/958**; D2/951; D2/954; D2/960

(58) **Field of Classification Search**

USPC D2/902, 906, 908, 916, 918, 925,
D2/946-962, 977; 36/3 B, 22 R, 24.5,
36/25 R, 28, 32 R, 34 R, 59 C, 67 A, 103

CPC A43B 13/00; A43B 13/02; A43B 13/023;
A43B 13/026; A43B 13/04; A43B 13/08;
A43B 13/10; A43B 13/12; A43B 13/14;
A43B 13/141; A43B 13/143; A43B
13/16; A43B 13/18; A43B 13/181; A43B
13/187; A43B 13/189; A43B 13/20; A43B
13/22; A43B 13/223; A43B 13/24; A43B
13/28; A43B 13/30; A43B 13/32; A43B
13/34; A43B 13/36

See application file for complete search history.

(56) **References Cited**

U.S. PATENT DOCUMENTS

D298,681 S	*	11/1988	Diaz	D2/953
D298,682 S	*	11/1988	Diaz	D2/957
D317,225 S	*	6/1991	Austin	D2/958
D701,027 S		3/2014	Lee		
D702,428 S	*	4/2014	Hlavacs	D2/951
D712,126 S		9/2014	Kuerbis		
D714,039 S	*	9/2014	Miner	D2/951
D724,299 S		3/2015	Anceresi et al.		

D744,216 S	*	12/2015	McLachlan	A43B 1/0027 D2/951
D758,708 S	*	6/2016	Wawrousek	D2/947
D779,180 S	*	2/2017	Lee	D2/951
D781,038 S	*	3/2017	Nethongkome	D2/947
D782,169 S		3/2017	Roulo et al.		
D787,791 S	*	5/2017	Lee	B62M 3/086 D2/951

D790,181 S		6/2017	Parrett		
D790,182 S		6/2017	O'Connor		

(Continued)

OTHER PUBLICATIONS

Men's Nike Flex Run 2015 in Black/Volt/White, [retrieved Aug. 16, 2017], 1 color sheet. Release date unknown but published at least prior to the filing date of the present application.

(Continued)

Primary Examiner — T Chase Nelson

(74) *Attorney, Agent, or Firm* — Banner & Witcoff, Ltd.

(57)

CLAIM

The ornamental design for a shoe outsole, as shown and described.

DESCRIPTION

FIG. 1 is a front perspective view of a shoe outsole showing my new design;

FIG. 2 is a bottom view thereof;

FIG. 3 is a rear perspective view thereof; and,

FIG. 4 is an enlarged view of the claimed region in FIG. 1 with environmental portions removed for clarity.

The uneven length broken lines immediately adjacent to the shaded area define the bounds of the claimed design and form no part thereof. The even length broken lines within the shaded area represent an unclaimed feature. The uneven length broken lines showing the remainder of the shoe represent unclaimed subject matter and form no part of the claimed design.

1 Claim, 4 Drawing Sheets

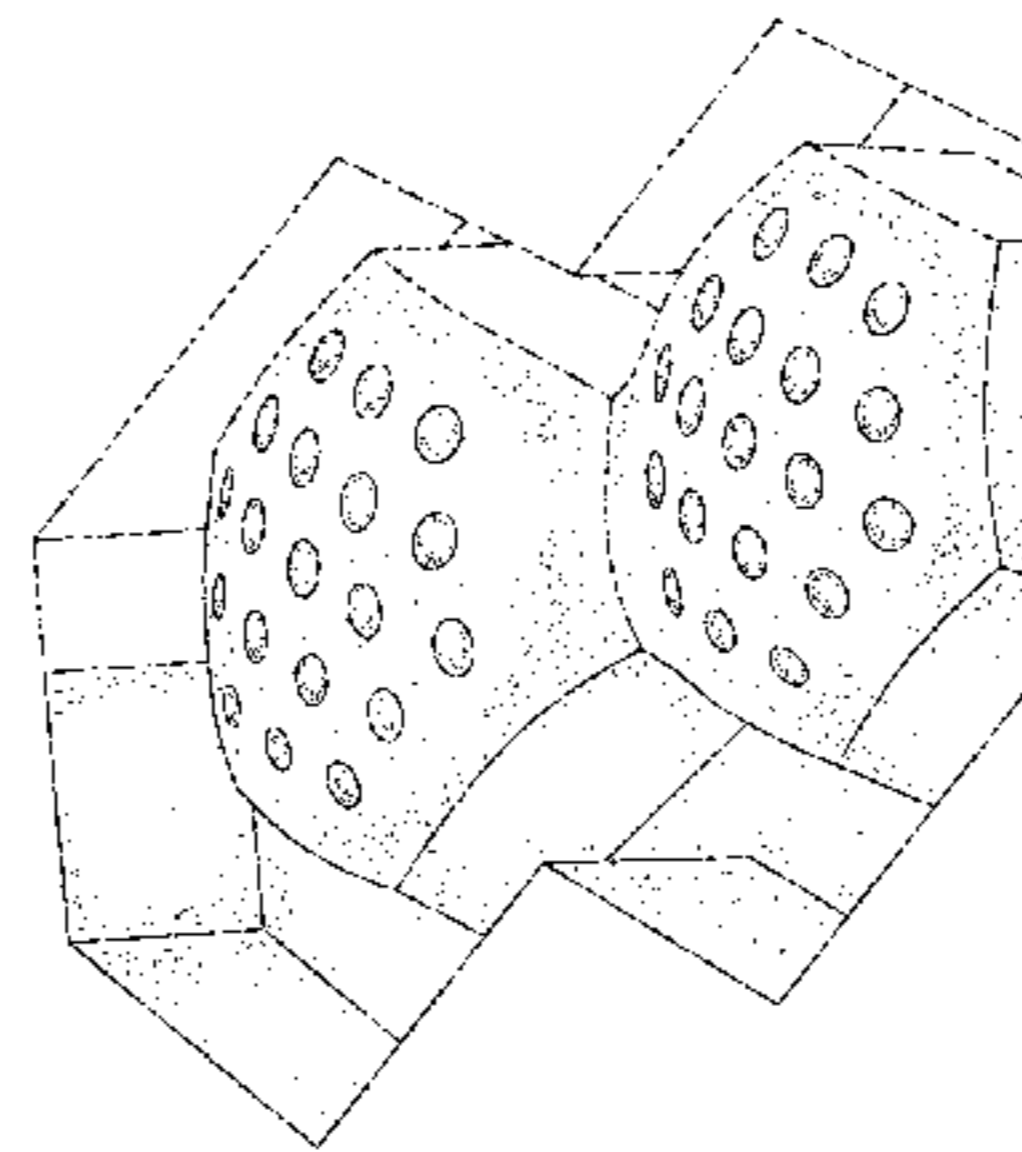
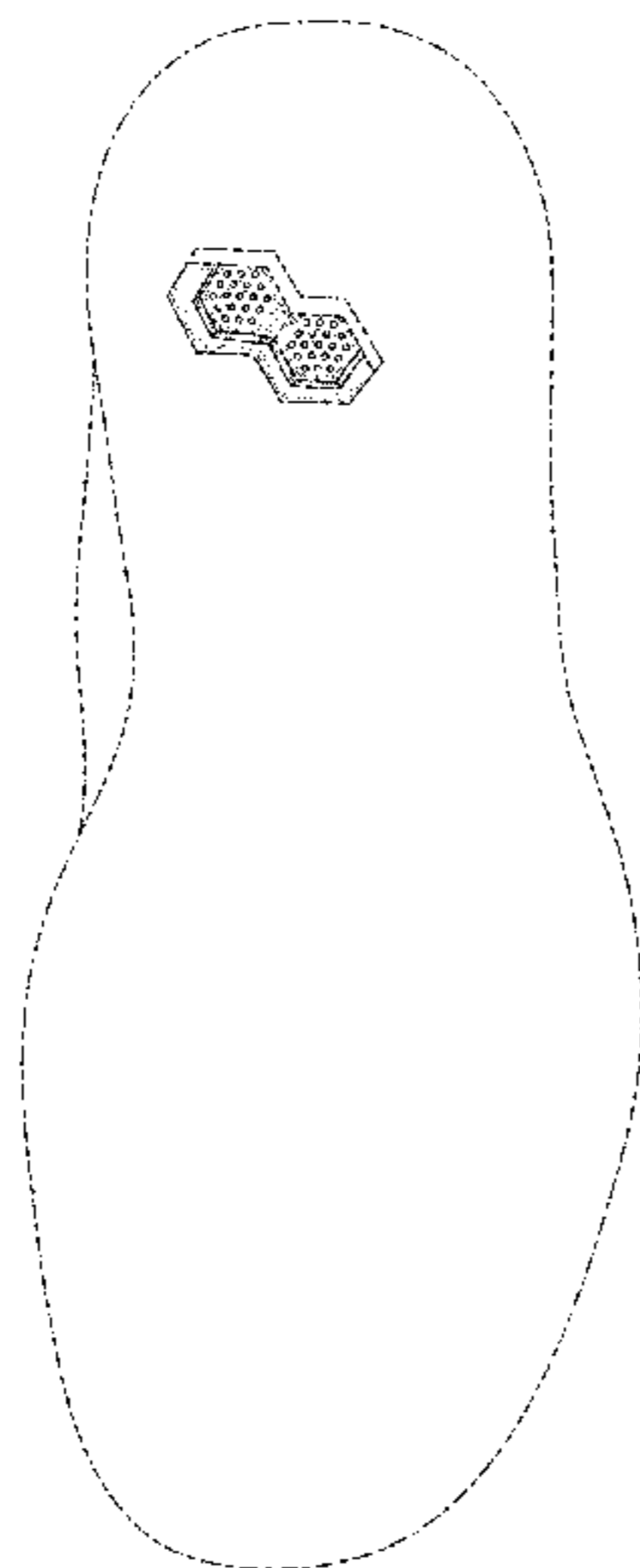

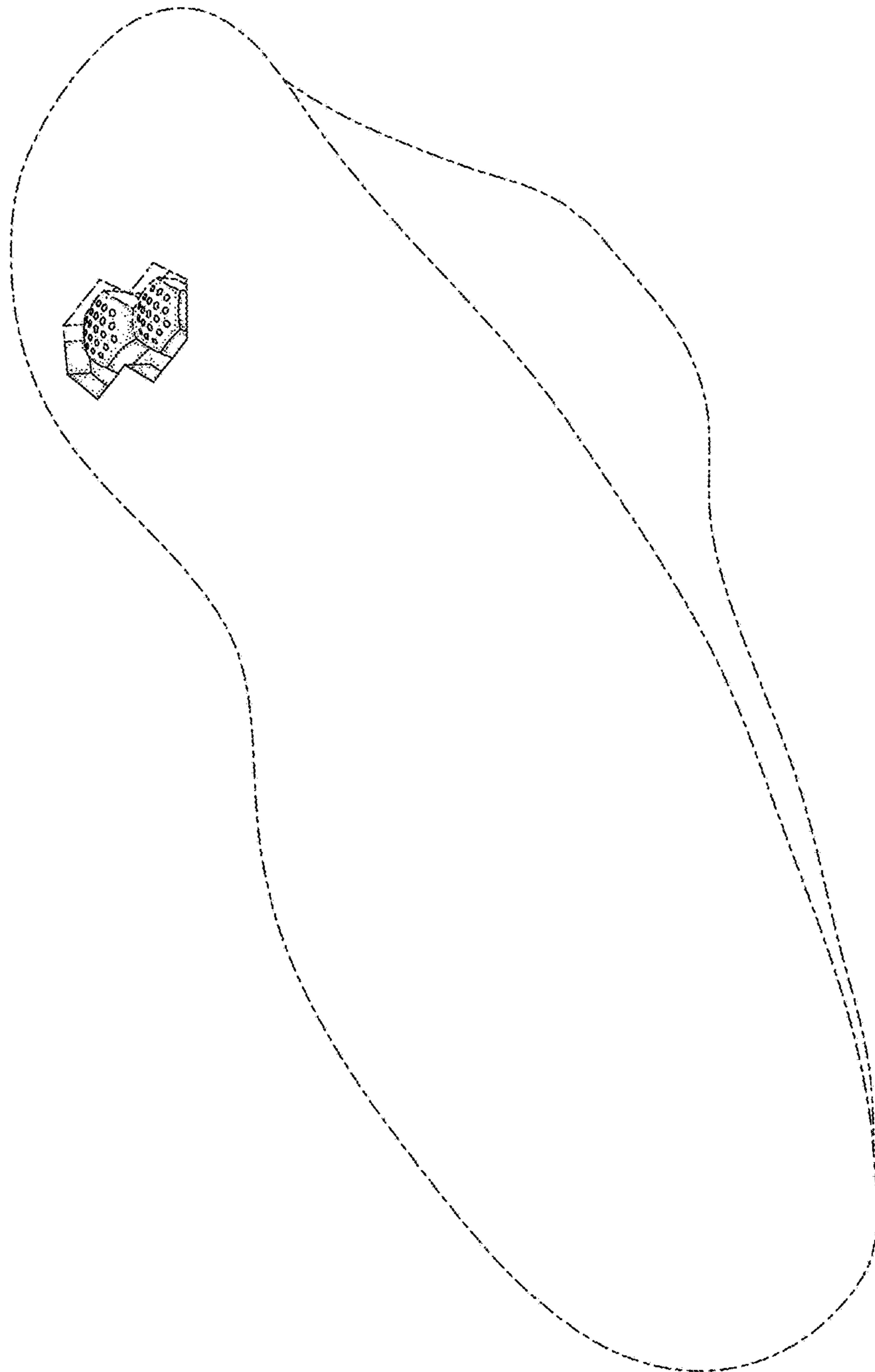

FIG. 1

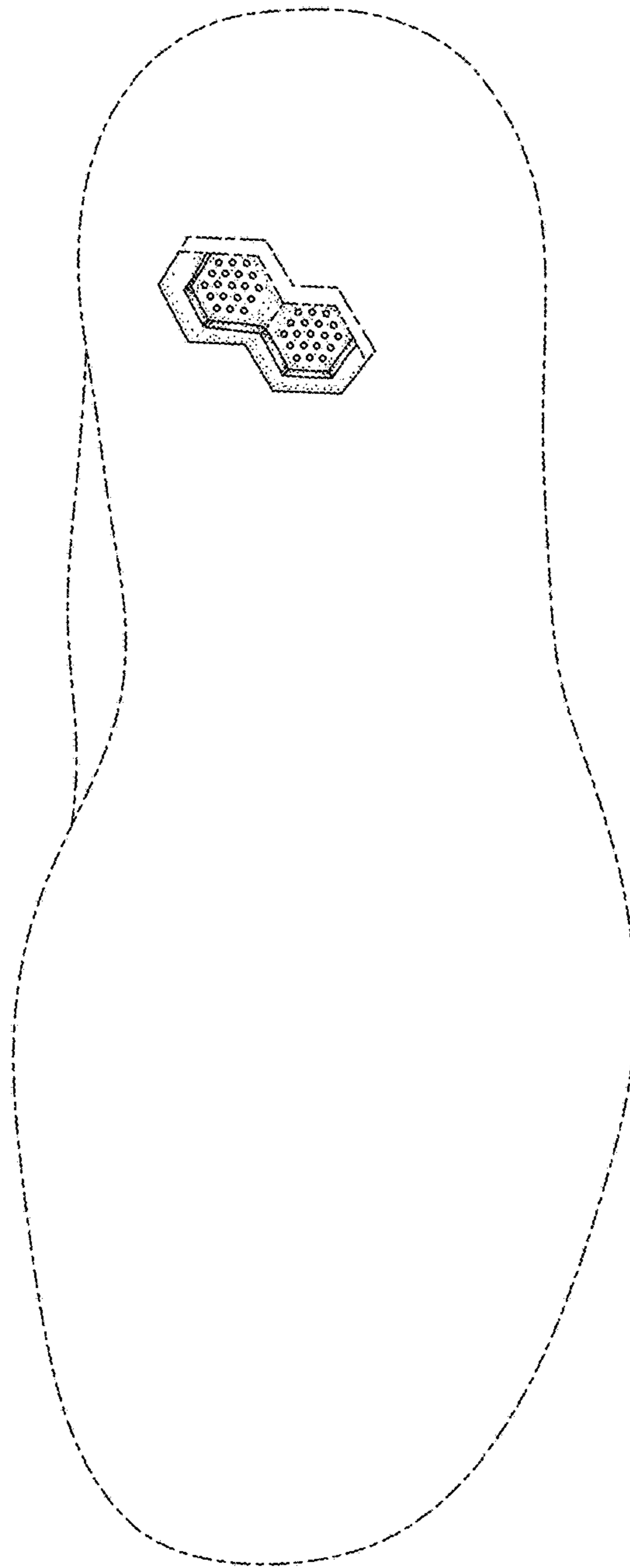

FIG. 2

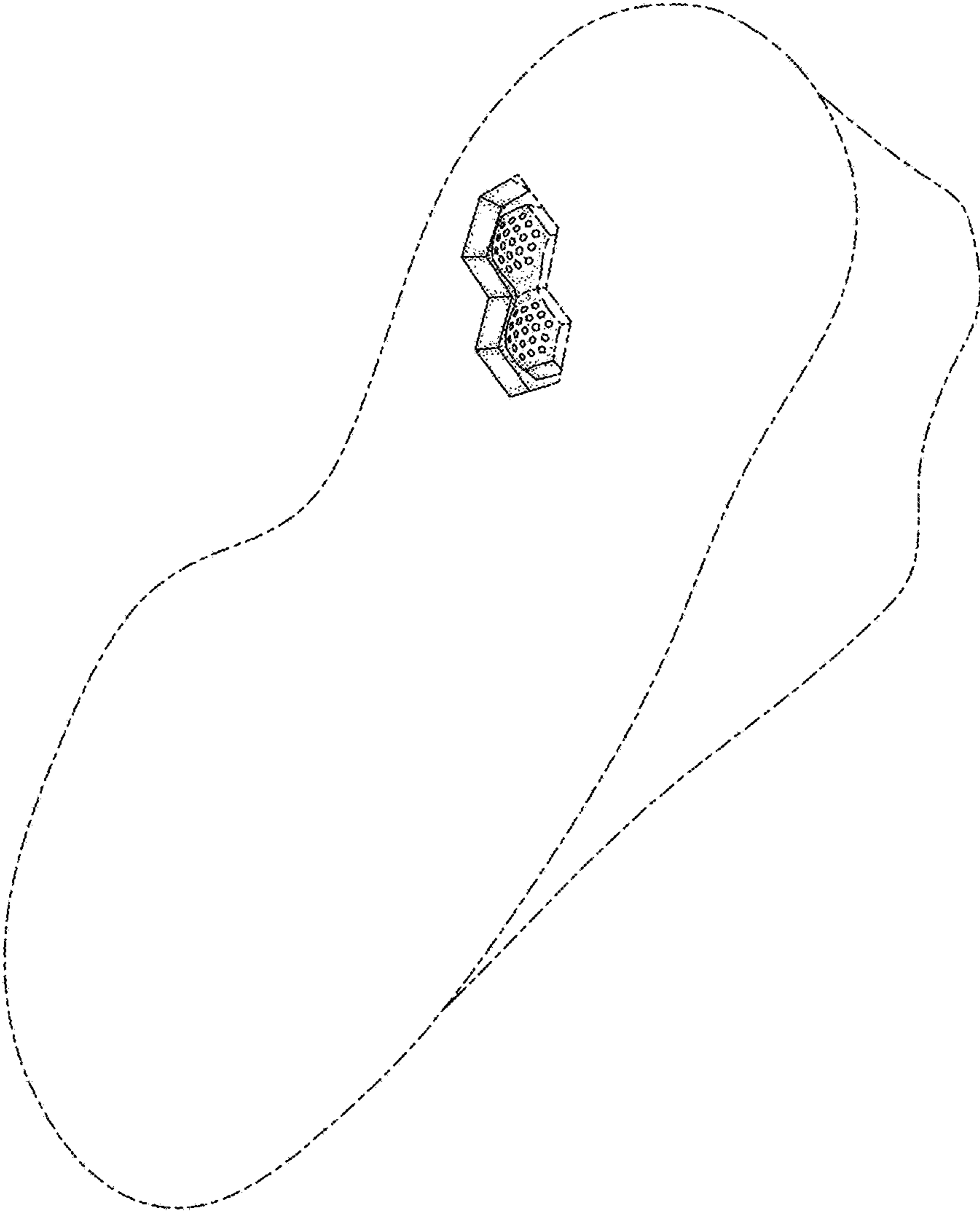

FIG. 3

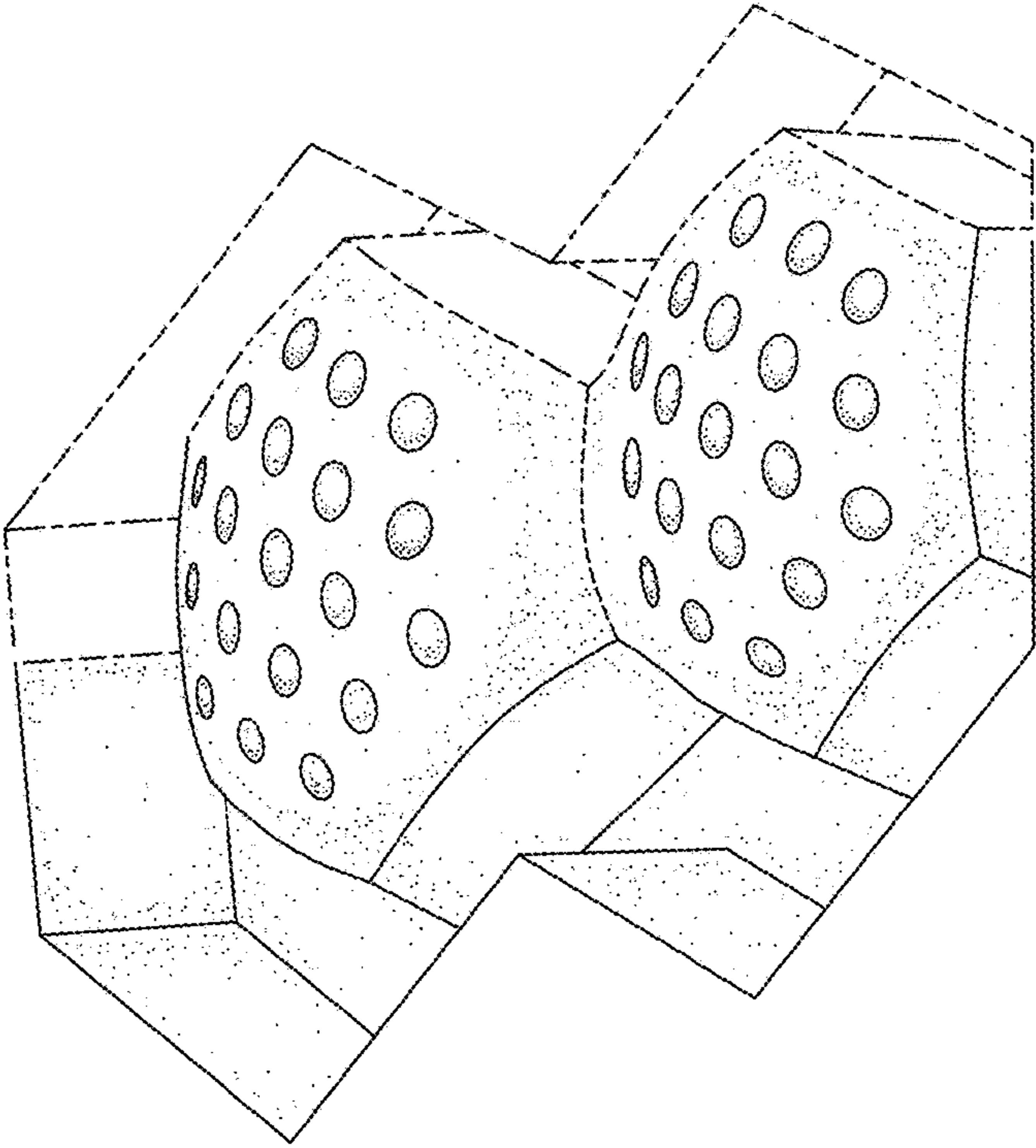

FIG. 4