



US00D843701S

(12) **United States Design Patent**
de Biase

(10) **Patent No.:** **US D843,701 S**

(45) **Date of Patent:** **** Mar. 26, 2019**

(54) **SOLE FOR FOOTWEAR**

(71) Applicant: **J. Choo Limited**, London (GB)

(72) Inventor: **Corrado de Biase**, Paris (FR)

(73) Assignee: **J. Choo Limited**, London (GB)

(**) Term: **15 Years**

(21) Appl. No.: **29/620,000**

(22) Filed: **Oct. 3, 2017**

(51) **LOC (11) Cl.** **02-04**

(52) **U.S. Cl.**
USPC **D2/957**; D2/947; D2/951; D2/952

(58) **Field of Classification Search**
USPC D2/902, 906, 908, 916, 918, 925,
D2/946-962, 977; 36/1, 1.5, 3 B, 22 R,
36/24.5, 25 R, 28, 32 R, 34 R, 59 C,
36/67 A, 101-107, 114-116, 117.3, 117.4,
36/124-136; D12/544
CPC A43B 13/00; A43B 13/02; A43B 13/023;
A43B 13/026; A43B 13/04; A43B 13/08;
A43B 13/10; A43B 13/12; A43B 13/14;
A43B 13/141; A43B 13/143; A43B
13/16; A43B 13/18; A43B 13/181; A43B
13/187; A43B 13/189; A43B 13/20; A43B
13/22; A43B 13/223; A43B 13/24; A43B
13/28; A43B 13/30; A43B 13/32; A43B
13/34; A43B 13/36

See application file for complete search history.

(56) **References Cited**

U.S. PATENT DOCUMENTS

4,377,041	A *	3/1983	Alchermes	A43B 13/12 36/30 R
D326,179	S *	5/1992	Walker	D2/954
5,197,207	A	3/1993	Shorten		
D356,671	S *	3/1995	Blanchini	D2/957
D393,142	S *	4/1998	Brown	D2/900
D397,546	S *	9/1998	Merceron	D2/951
D437,677	S *	2/2001	Matis	D2/916

D487,955	S *	4/2004	Ammon	D2/951
D515,792	S *	2/2006	McClaskie	D2/951
D561,438	S *	2/2008	Belley	D2/953
D589,692	S *	4/2009	McClaskie	D2/951
D604,931	S *	12/2009	Weber	D2/953
D606,742	S	12/2009	Gonzalez		

(Continued)

OTHER PUBLICATIONS

Argyle, JimmyChoo.com, [online], [site visited Oct. 5, 2018].
<URL: <https://us.jimmychoo.com/en/men/shoes/argyle/black-sport-calf-and-shiny-calf-leather-high-top-trainers-with-black-and-gold-ribbon-detailing-ARGYLERC000034.html?cgid=men-shoes>> (Year: 2018).*

(Continued)

Primary Examiner — T Chase Nelson
Assistant Examiner — Jonathan J. Han
(74) *Attorney, Agent, or Firm* — Fross Zelnick Lehrman & Zissu, P.C.; Lawrence E. Apolzon, Esq.

(57) **CLAIM**

The ornamental design for sole for footwear, as shown and described.

DESCRIPTION

FIG. 1 is a perspective view of a sole for footwear showing my new design;
FIG. 2 is a right side view thereof;
FIG. 3 is a left side view thereof;
FIG. 4 is a front view thereof;
FIG. 5 is a rear view thereof;
FIG. 6 is a top view thereof; and,
FIG. 7 is bottom view thereof.

The broken lines used to show the laces, shoe upper, and rectangular section of the sole bottom in the drawings show unclaimed subject matter and form no part of the claimed design.

The stipple shading indicates a surface contrast.

1 Claim, 7 Drawing Sheets

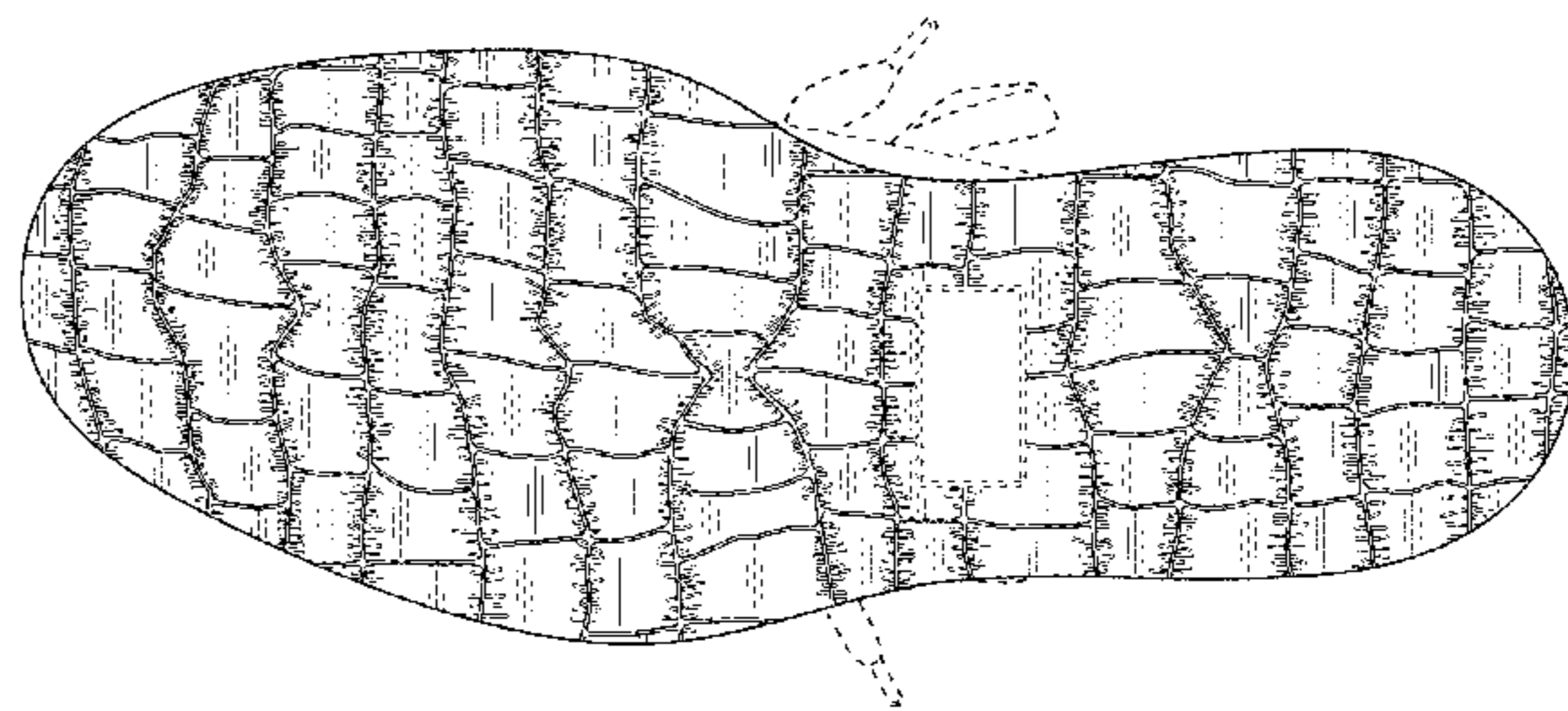
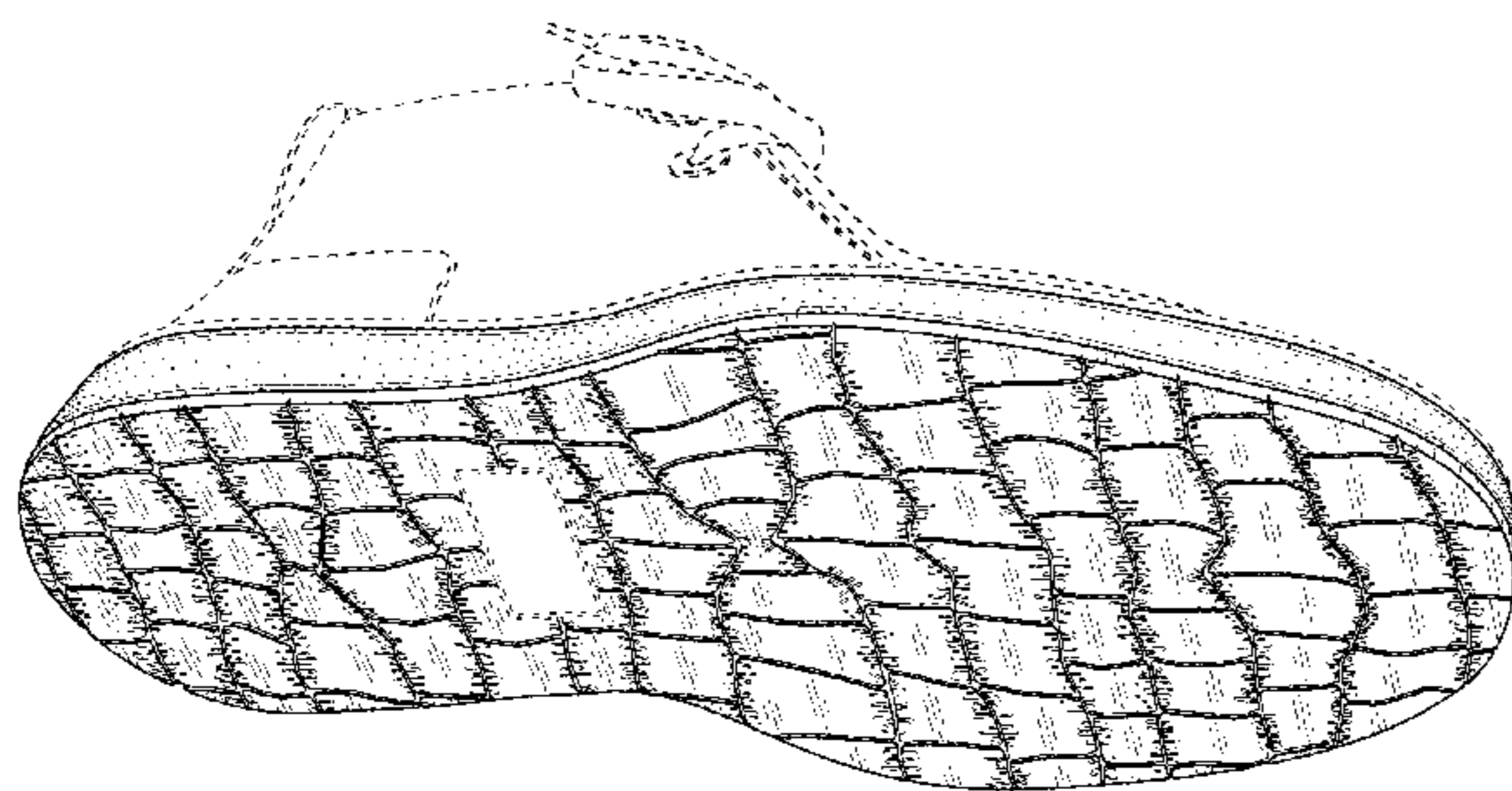

(56)

References Cited

U.S. PATENT DOCUMENTS

D607,190 S * 1/2010 McClaskie D2/951
 D645,649 S * 9/2011 McClaskie D2/951
 8,151,488 B2 * 4/2012 Aveni A41D 19/01547
 36/11.5
 D659,364 S * 5/2012 Jolicoeur D2/951
 D697,296 S * 1/2014 Loyley D2/951
 D712,645 S * 9/2014 Bove D2/951
 D724,831 S 3/2015 D'Arienzo
 D732,811 S 6/2015 D'Arienzo
 D733,415 S 7/2015 D'Arienzo
 D736,508 S * 8/2015 Taestensen D2/951
 D739,131 S * 9/2015 Del Biondi D2/951
 D748,385 S * 2/2016 Birkinhead D2/951
 D759,358 S * 6/2016 Cullen D2/948
 D778,554 S * 2/2017 VanHook D2/947
 D788,420 S * 6/2017 Roulo D2/951
 D792,690 S * 7/2017 Swierszczk D2/951

9,717,303 B2 * 8/2017 Walker A43B 3/0057
 D807,622 S * 1/2018 Bikowsky D2/951
 D814,758 S * 4/2018 Truelsen D2/959
 D816,965 S * 5/2018 Christopherson D2/960
 D818,254 S * 5/2018 Christopherson D2/960
 2009/0255625 A1 * 10/2009 Fox A43B 13/187
 156/247

OTHER PUBLICATIONS

Ace, JimmyChoo.com, [online], [site visited Oct. 5, 2018]. <URL:
<https://us.jimmychoo.com/en/men/shoes/ace/slate-crocodile-printed-nubuck-leather-low-top-trainers-ACECTK040036.html?cgid=mens-shoes>> (Year: 2018).
 Gato GE5869 Explorer Non-Safety Waterproof Boot, CoalfaceWorkwear.com, [online], [site visited Oct. 5, 2018]. <URL:
<https://coalfaceworkwear.com.au/shop/mens-work-boots/gator-ge5869-explorer-non-safety-waterproof-boot/>> (Year: 2018).*

* cited by examiner

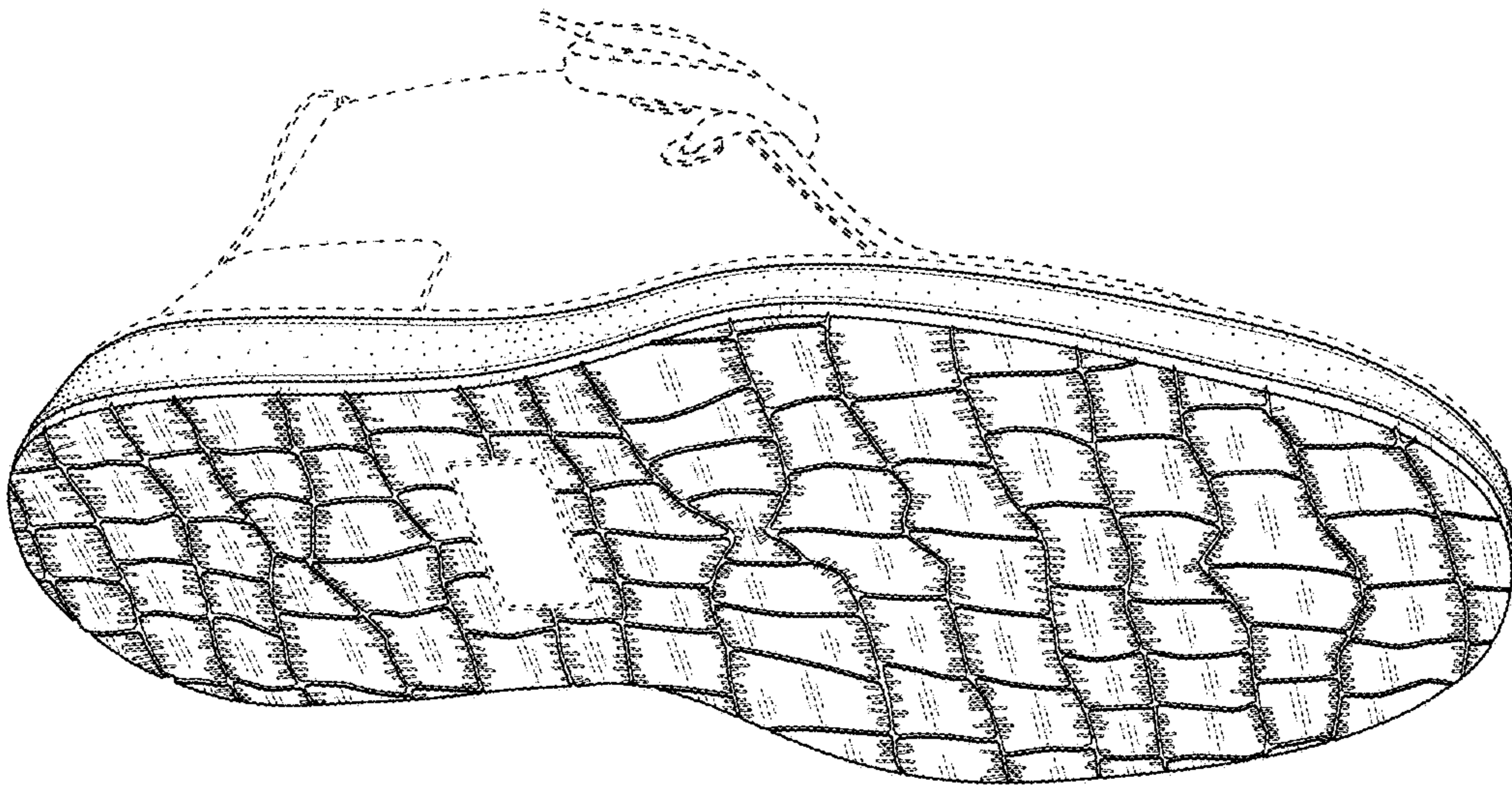

FIG. 1

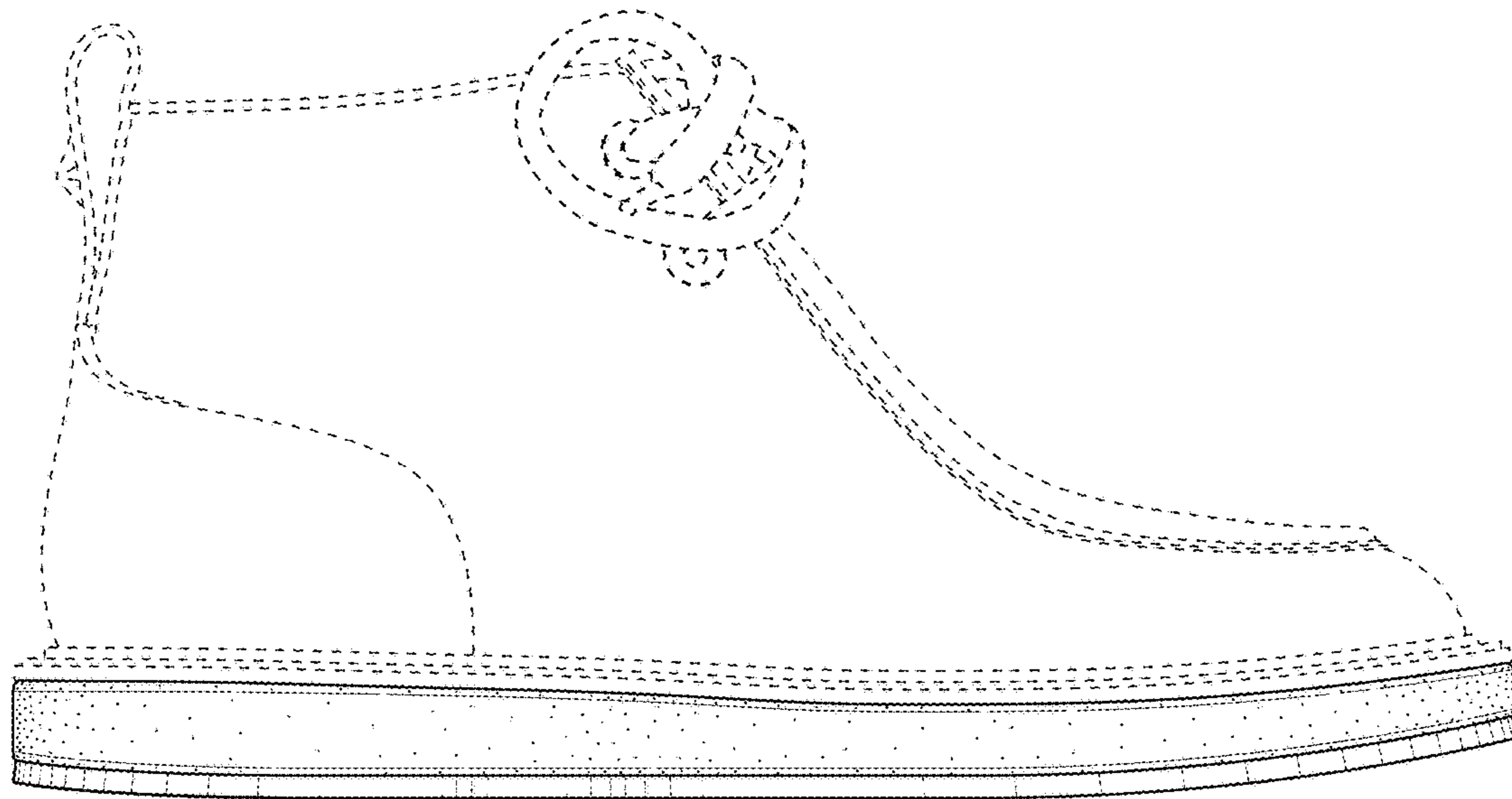

FIG. 2

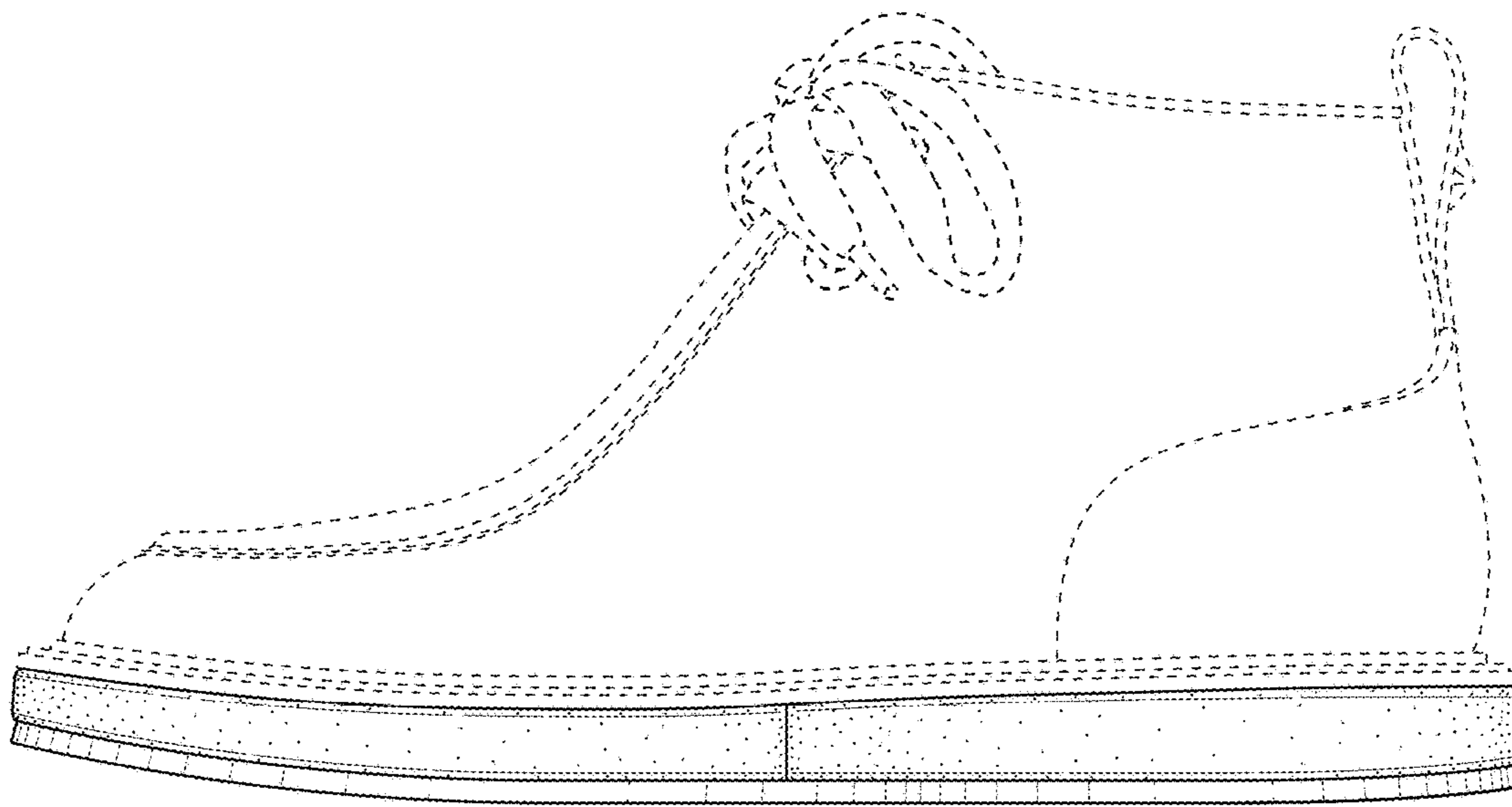

FIG. 3

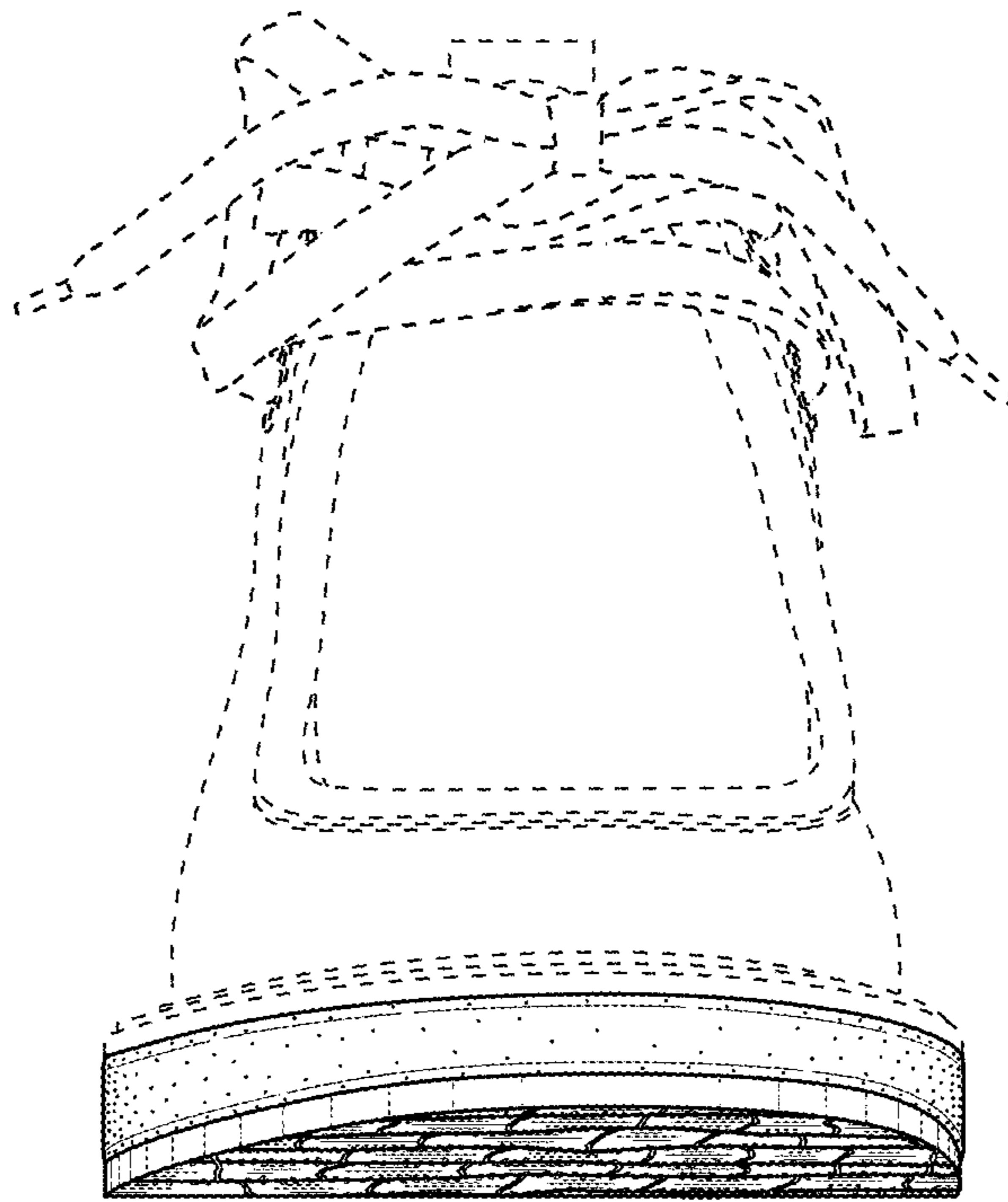

FIG. 4

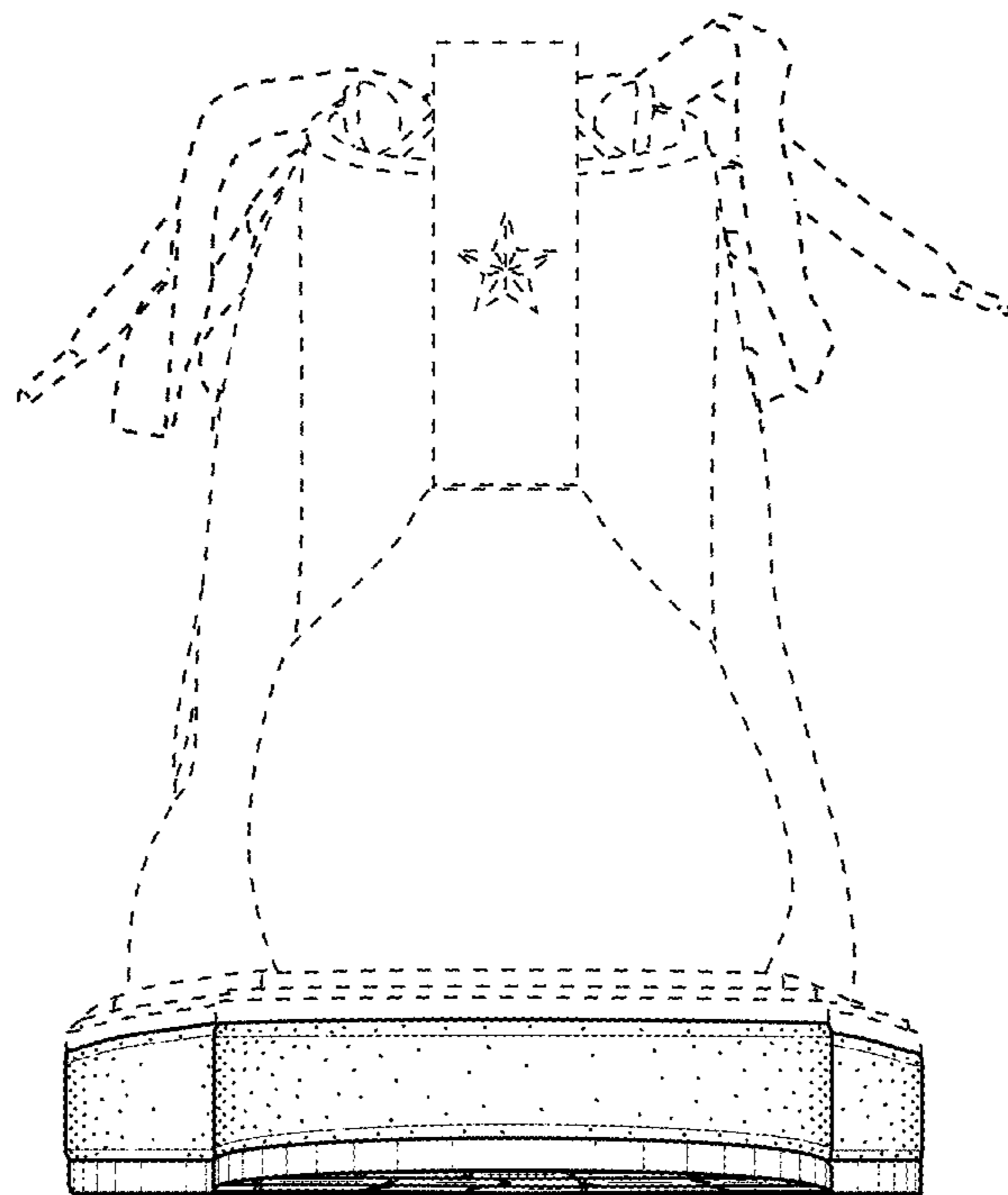

FIG. 5

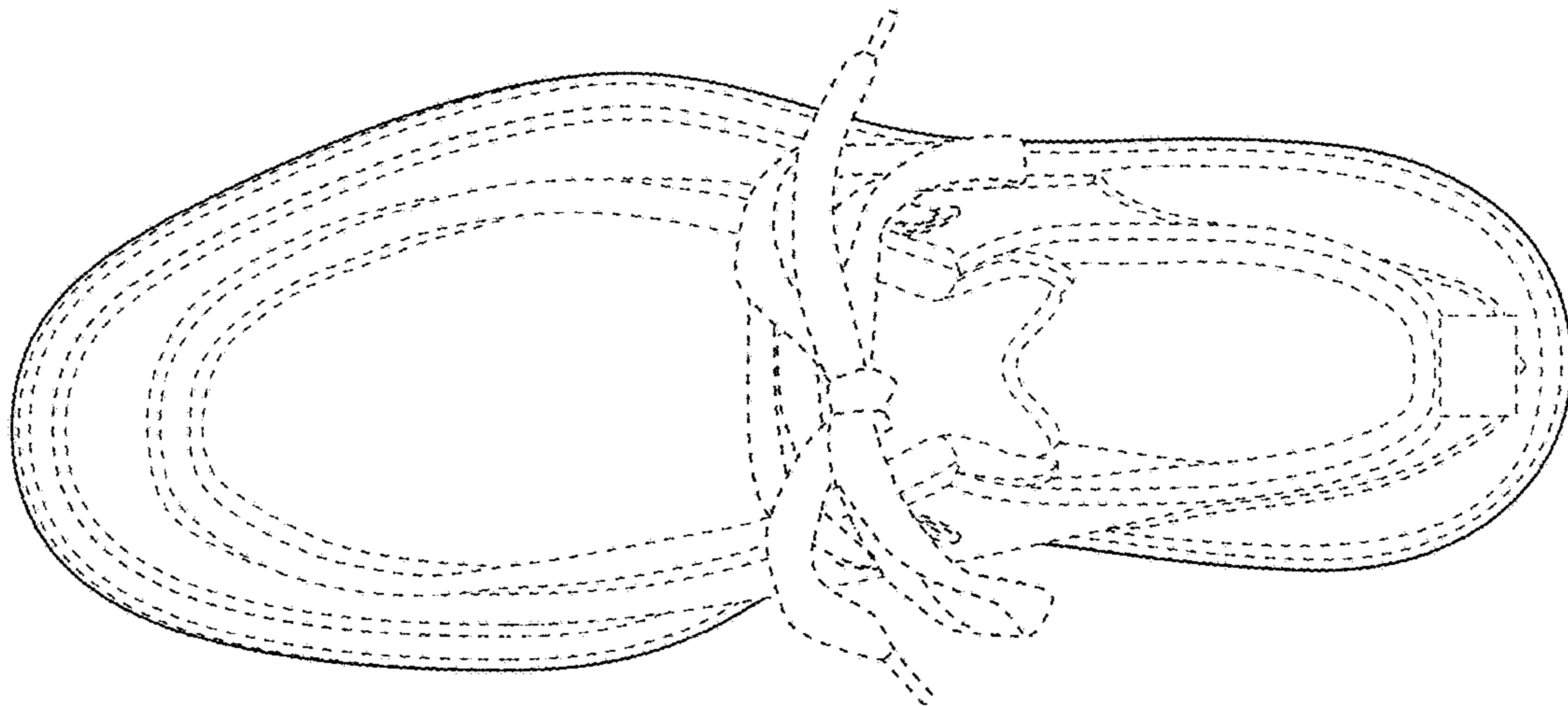

FIG. 6

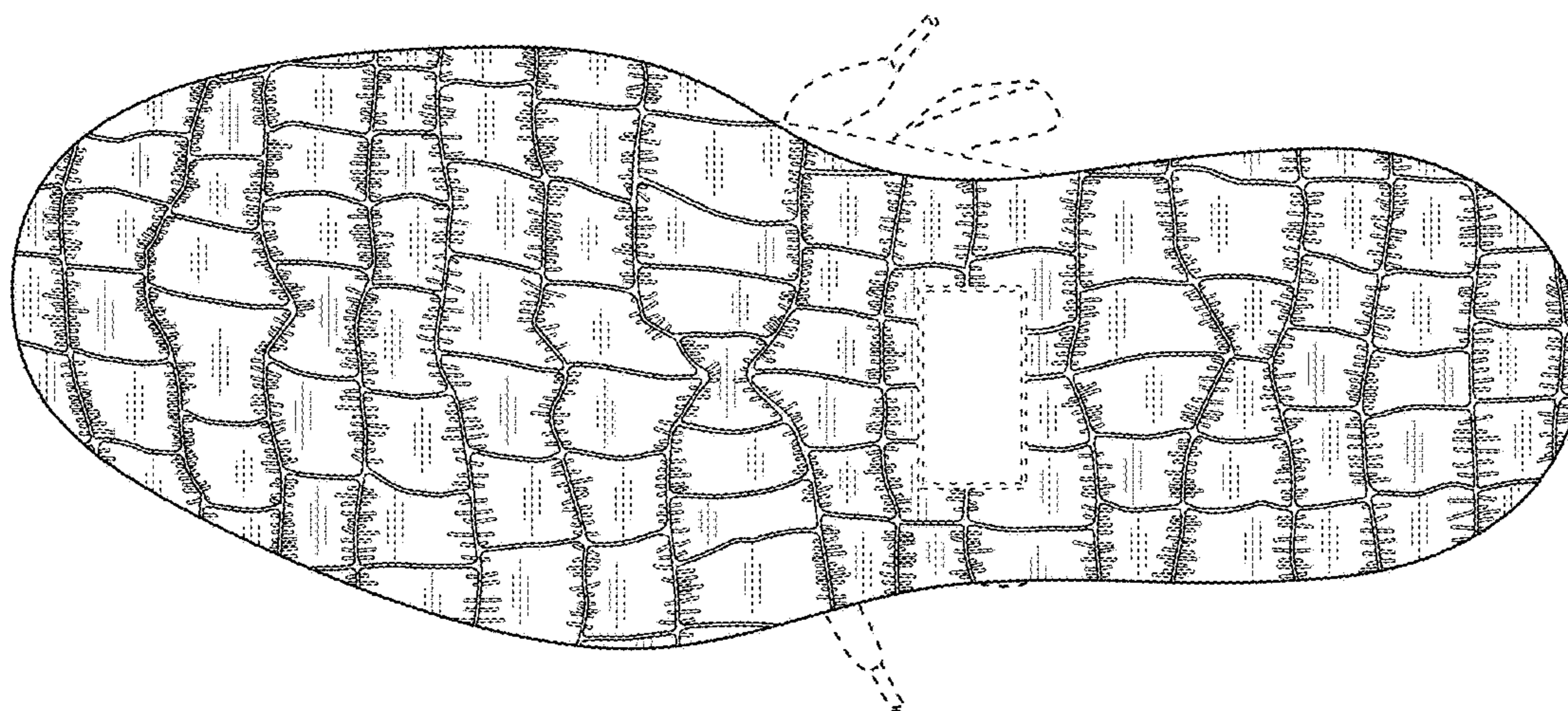

FIG. 7