



US00D843583S

(12) **United States Design Patent**
Roth

(10) **Patent No.:** **US D843,583 S**
(45) **Date of Patent:** **** Mar. 19, 2019**

(54) **PATIENT TABLE**

FOREIGN PATENT DOCUMENTS

(71) Applicant: **Siemens Healthcare GmbH**, Erlangen (DE)

JP 0966652 S 10/1996
JP 1123268 S 10/2001

(72) Inventor: **Nadja Roth**, Bamberg (DE)

Primary Examiner — Anhdao Doan

(74) *Attorney, Agent, or Firm* — Schiff Hardin LLP

(73) Assignee: **Siemens Healthcare GmbH**, Erlangen (DE)

(57) **CLAIM**

The ornamental design for a patient table, as shown and described.

(**) Term: **15 Years**

DESCRIPTION

(21) Appl. No.: **29/602,141**

(22) Filed: **Apr. 28, 2017**

(30) **Foreign Application Priority Data**

Nov. 2, 2016 (EM) 001454375

(51) **LOC (11) Cl.** **24-01**

(52) **U.S. Cl.**
USPC **D24/159; D24/183**

(58) **Field of Classification Search**
USPC D24/158–161, 185, 186, 107, 183, 184
CPC .. A61G 13/1235; A61G 2210/50; A61B 6/04;
A61B 6/0407; A61F 5/3723; A61F
5/3761

See application file for complete search history.

(56) **References Cited**

U.S. PATENT DOCUMENTS

7,020,917 B1 * 4/2006 Kolody A61B 6/0442
108/28
D527,459 S * 8/2006 Gireesh D24/183
D726,319 S * 4/2015 Sul D24/159
D727,509 S * 4/2015 Tan D24/159
D735,864 S * 8/2015 Doerre D24/159
D736,934 S * 8/2015 Kim D24/183
D743,555 S * 11/2015 Hasebe D24/159

(Continued)

The patent or application file contains at least one drawing executed in color. Copies of this patent or patent application publication with color drawing(s) will be provided by the Office upon request and payment of the necessary fee. Further, high-quality electronic copies of the drawings are available in the Office's electronic record of this application. FIG. 1 is a front elevational view of a first embodiment of a patient table showing our new design; FIG. 2 is a back elevational view thereof; FIG. 3 is a top plan view thereof; FIG. 4 is a bottom plan view thereof; FIG. 5 is a right side elevational view thereof; FIG. 6 is a left side elevational view thereof; and FIG. 7 is a perspective view taken generally from the top, front, right-hand side thereof. FIG. 8 is a front elevational view of a second embodiment thereof; FIG. 9 is a back elevational view thereof; FIG. 10 is a top plan view thereof; FIG. 11 is a bottom plan view thereof; FIG. 12 is a right side elevational view thereof; FIG. 13 is a left side elevational view thereof; and, FIG. 14 is a perspective view taken generally from the top, front, right-hand side thereof. The broken lines shown in the drawings represent portions of the patient table that form no part of the claimed design.

1 Claim, 14 Drawing Sheets
(7 of 14 Drawing Sheet(s) Filed in Color)

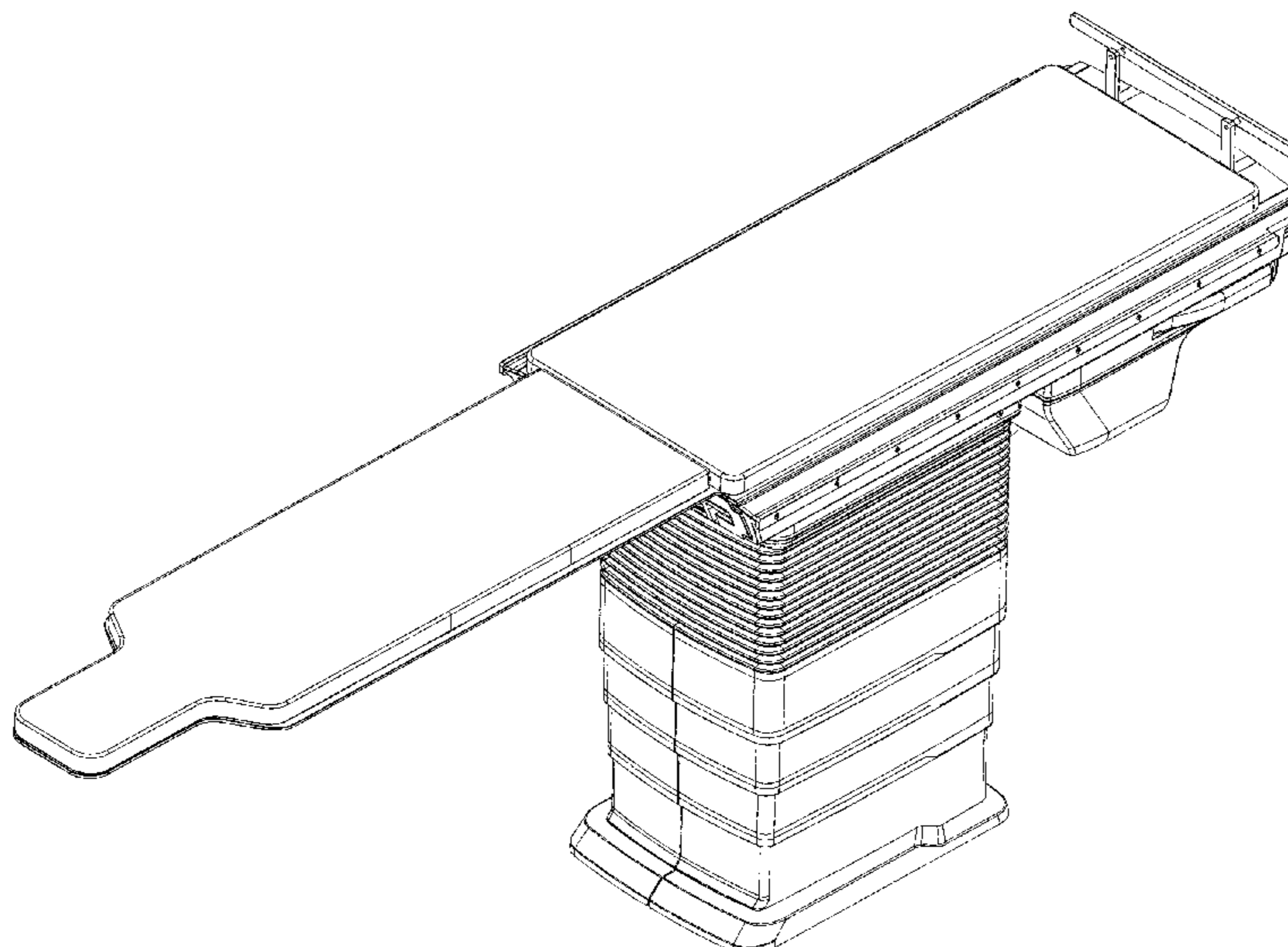

(56)

References Cited

U.S. PATENT DOCUMENTS

D748,804 S	*	2/2016	Eenboom	D24/183
D757,940 S	*	5/2016	Boegel	D24/159
D770,049 S	*	10/2016	Yanagihara	D24/159

* cited by examiner

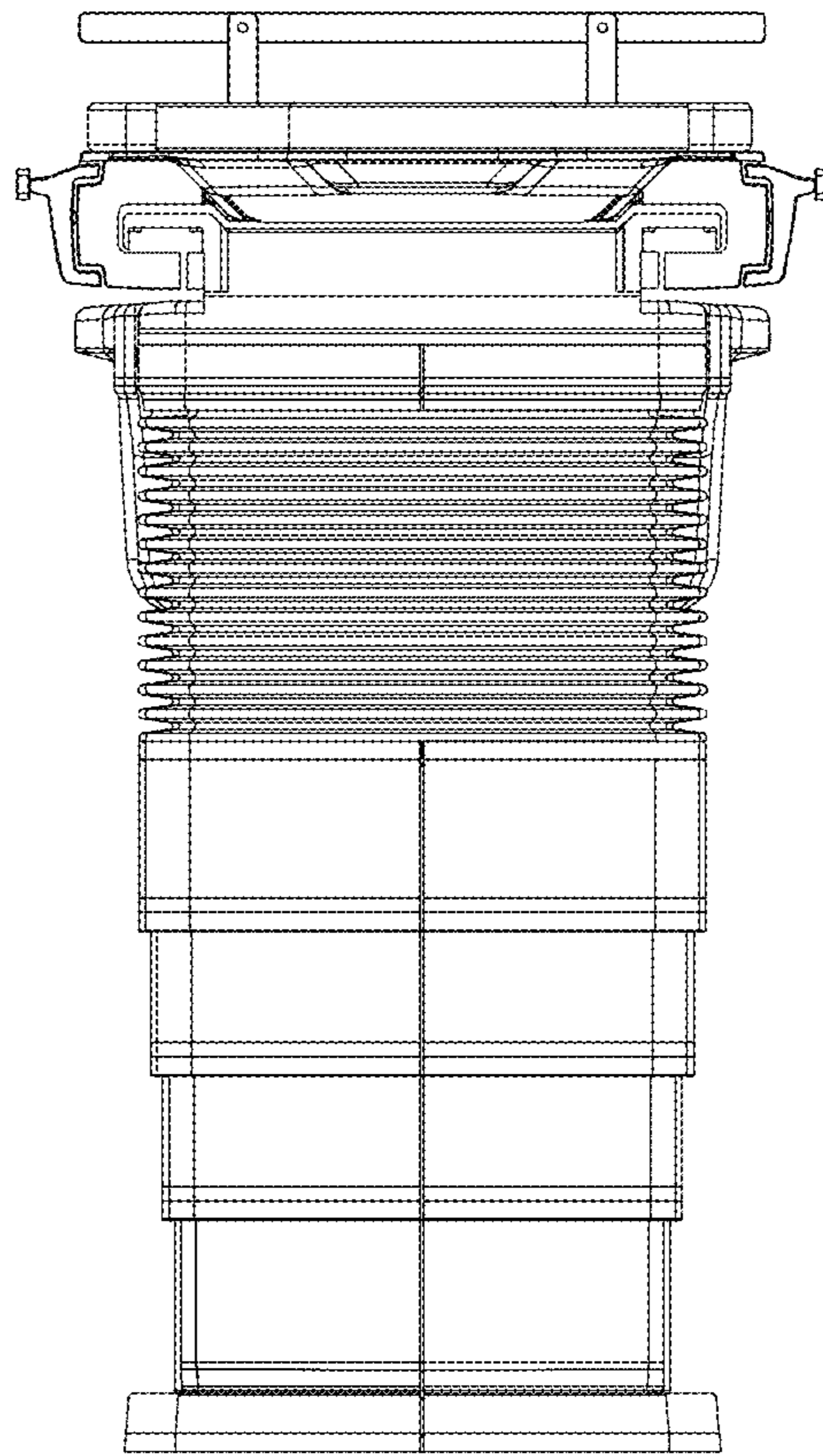

FIG. 1

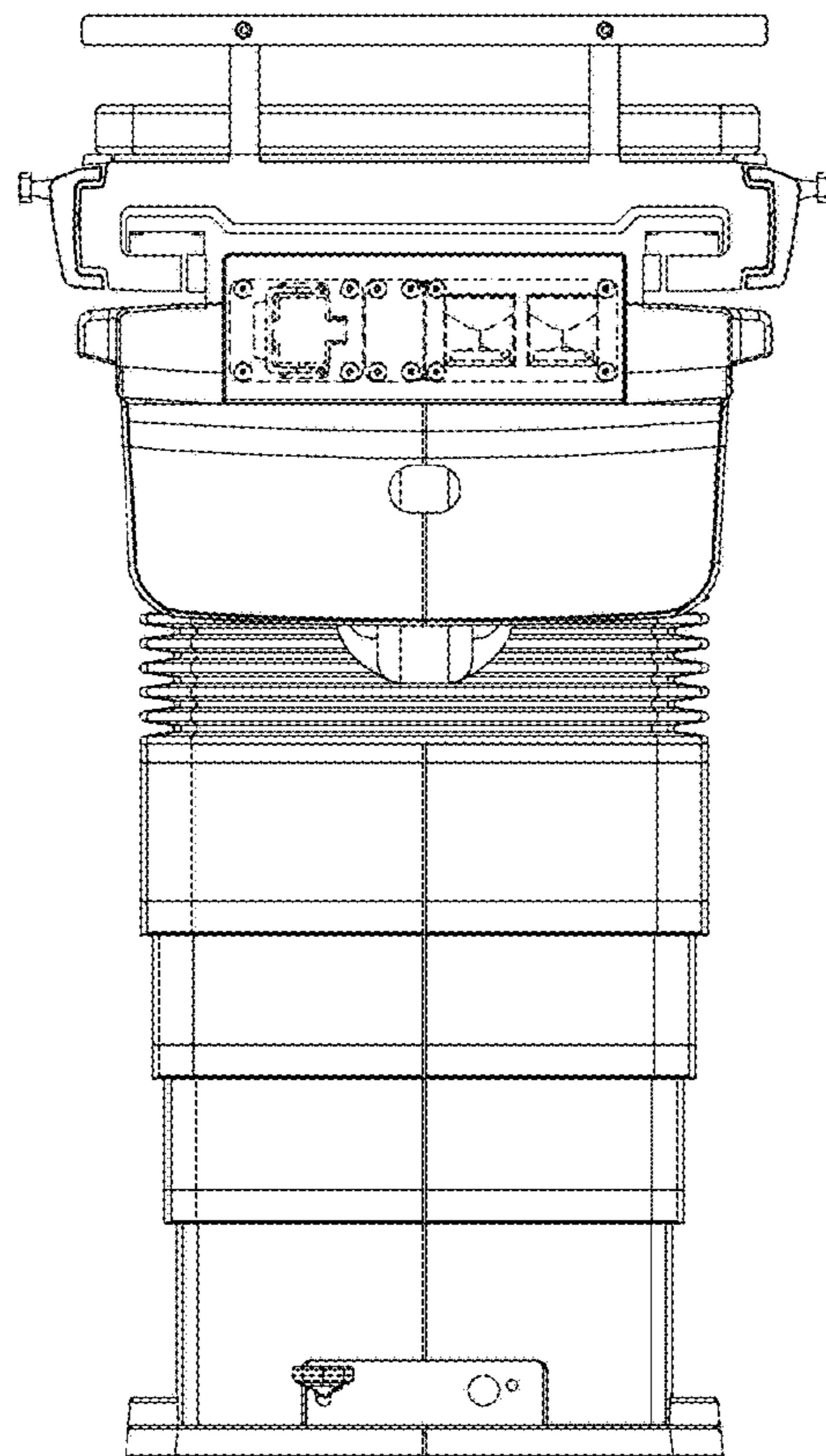

FIG. 2

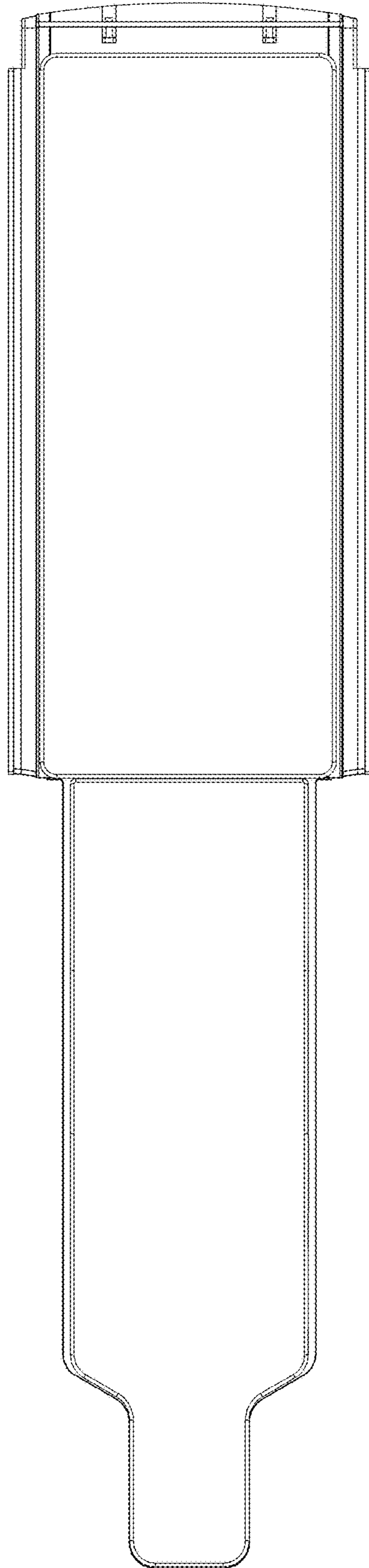

FIG. 3

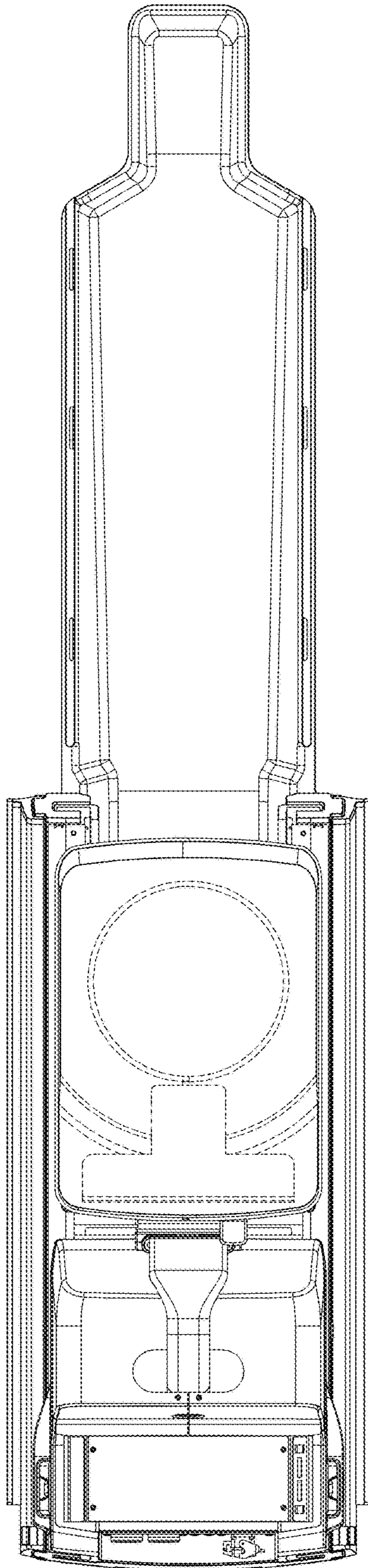

FIG. 4

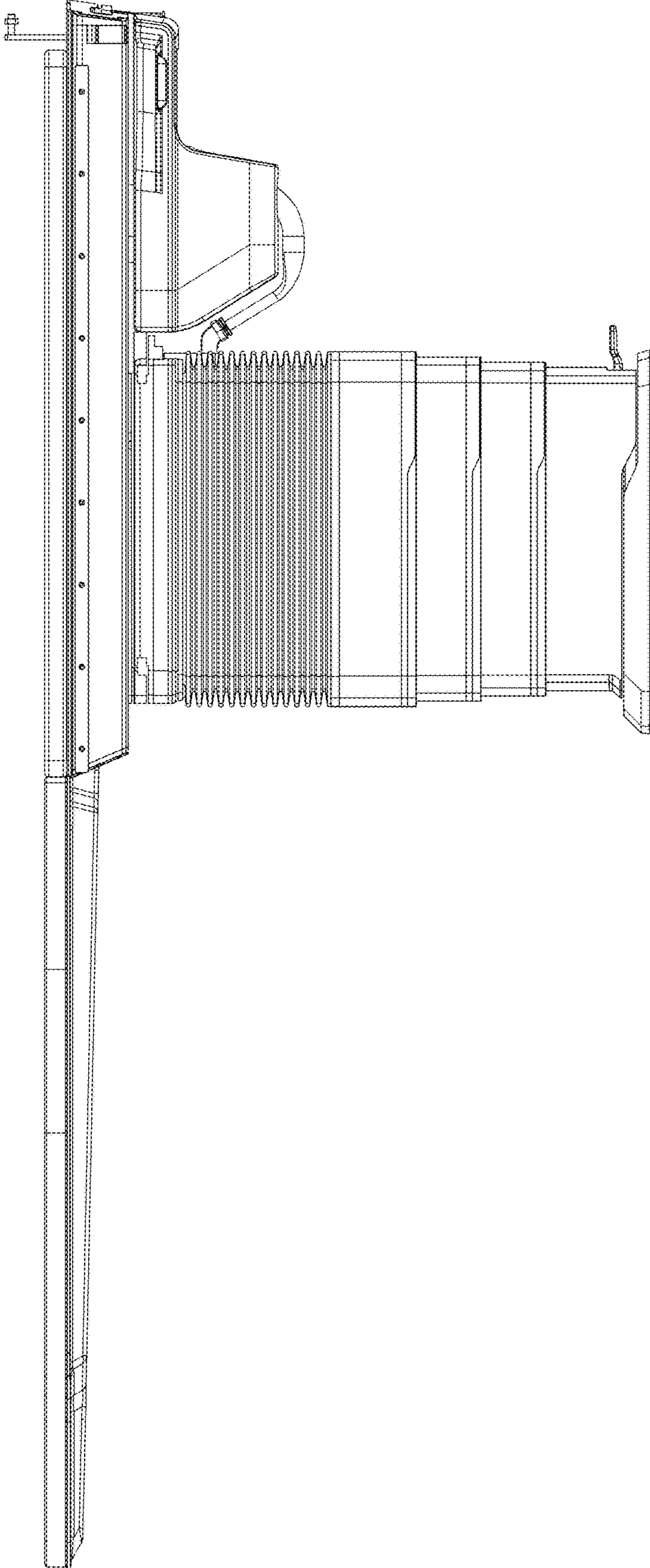

FIG. 5

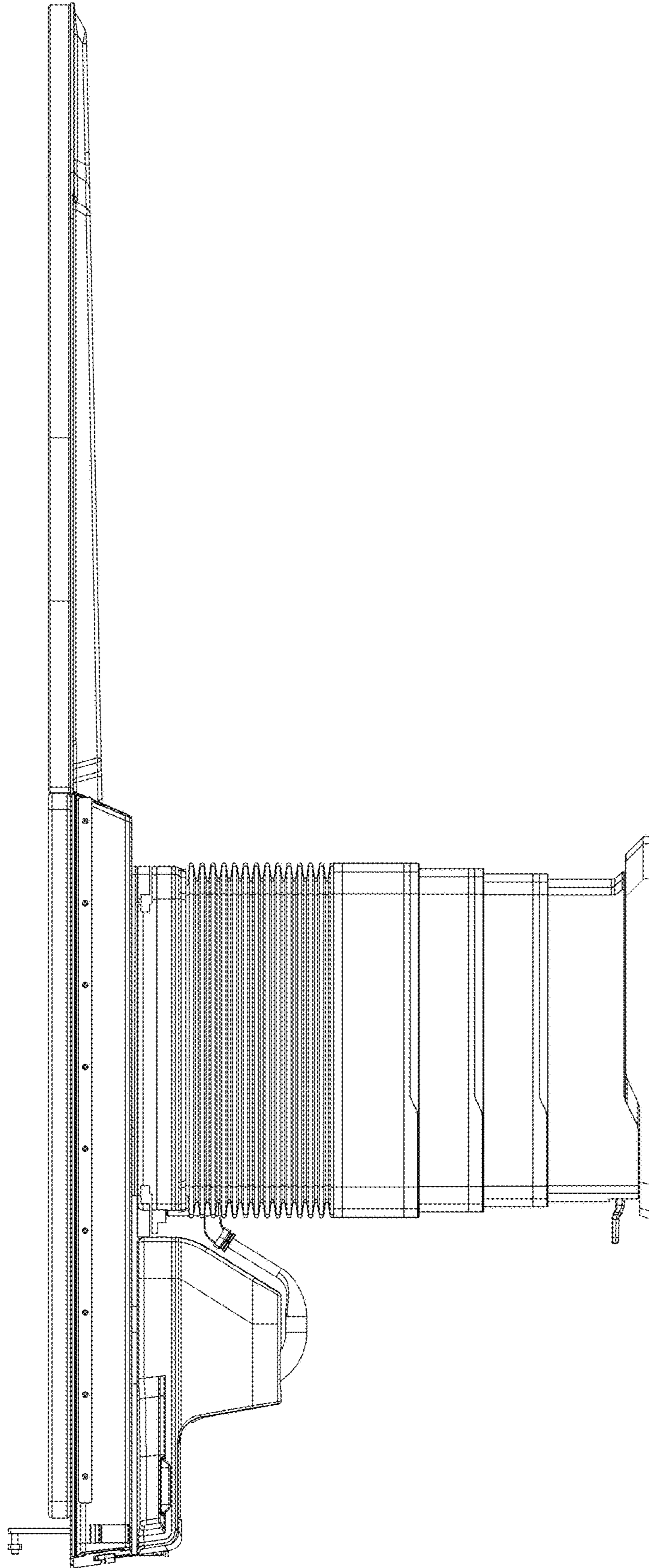

FIG. 6

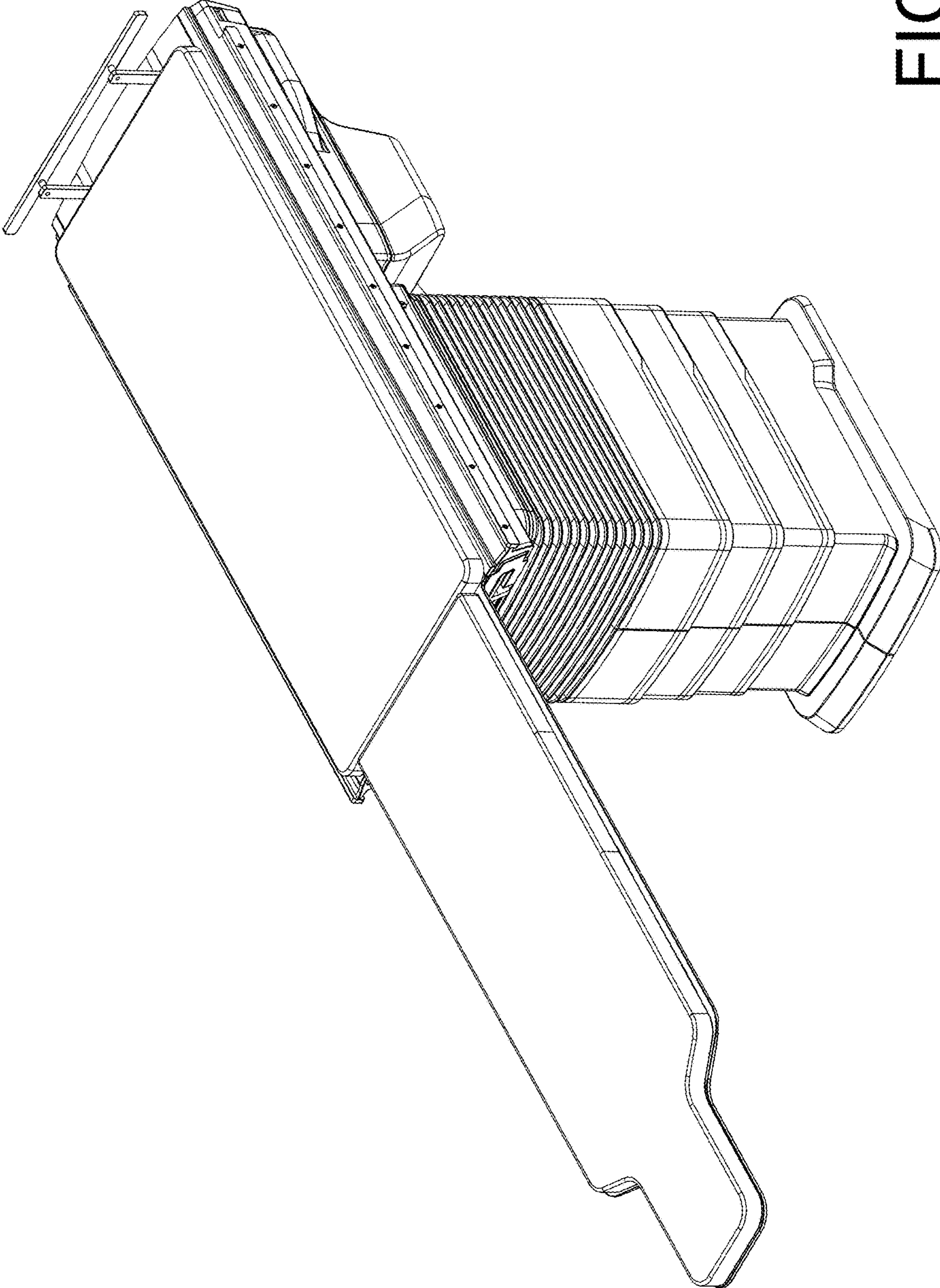

FIG. 7

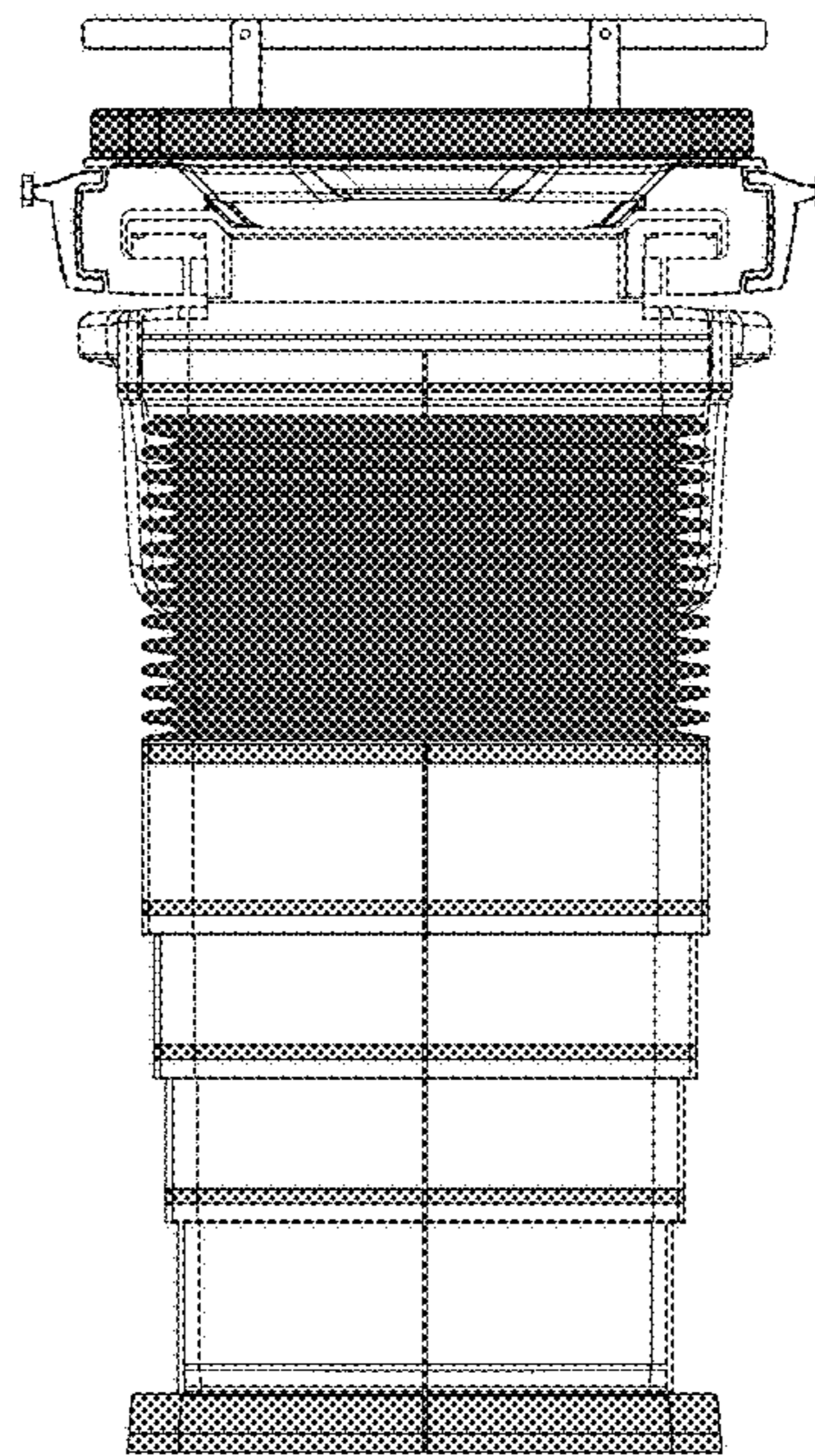

FIG. 8

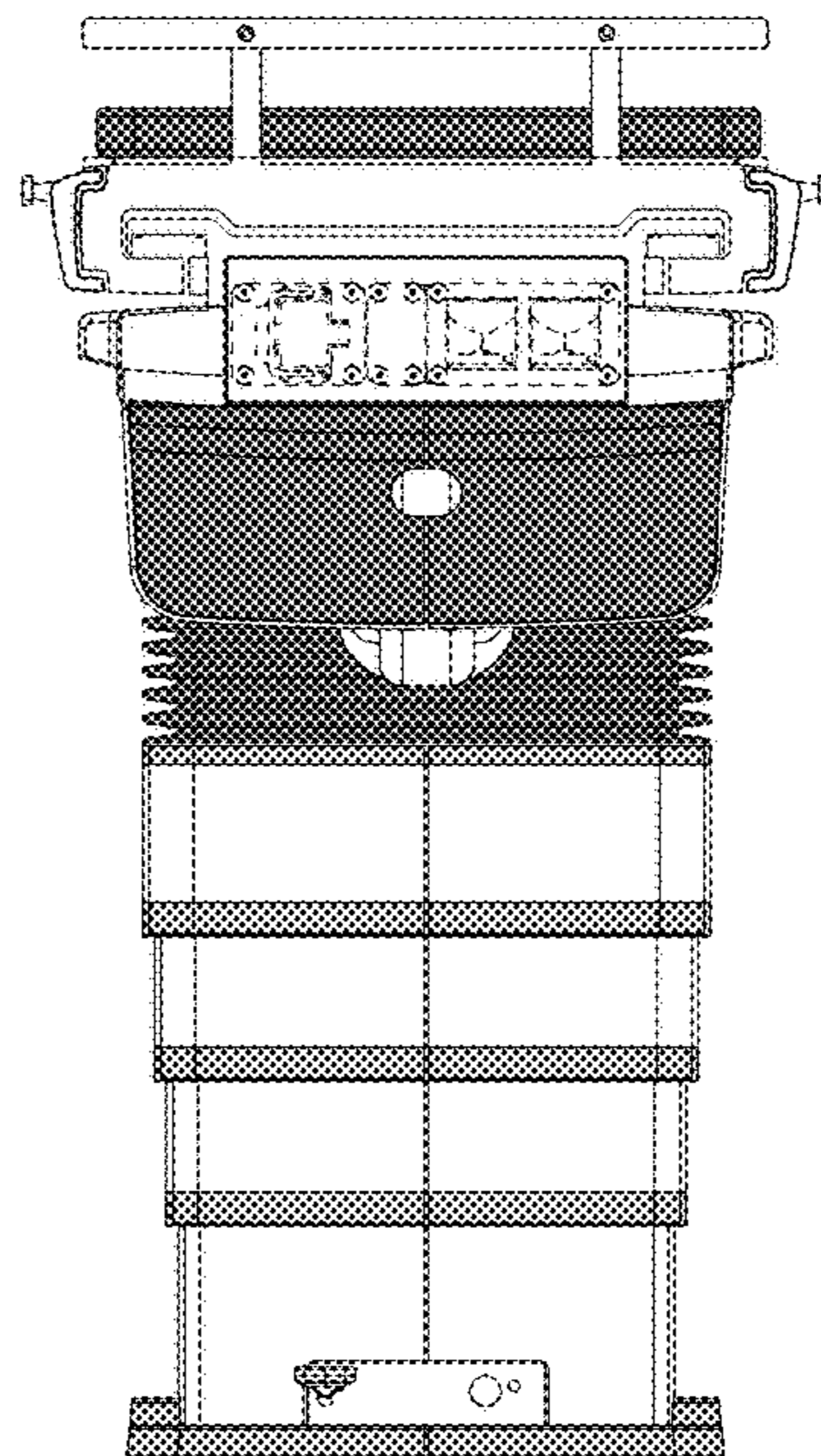

FIG. 9

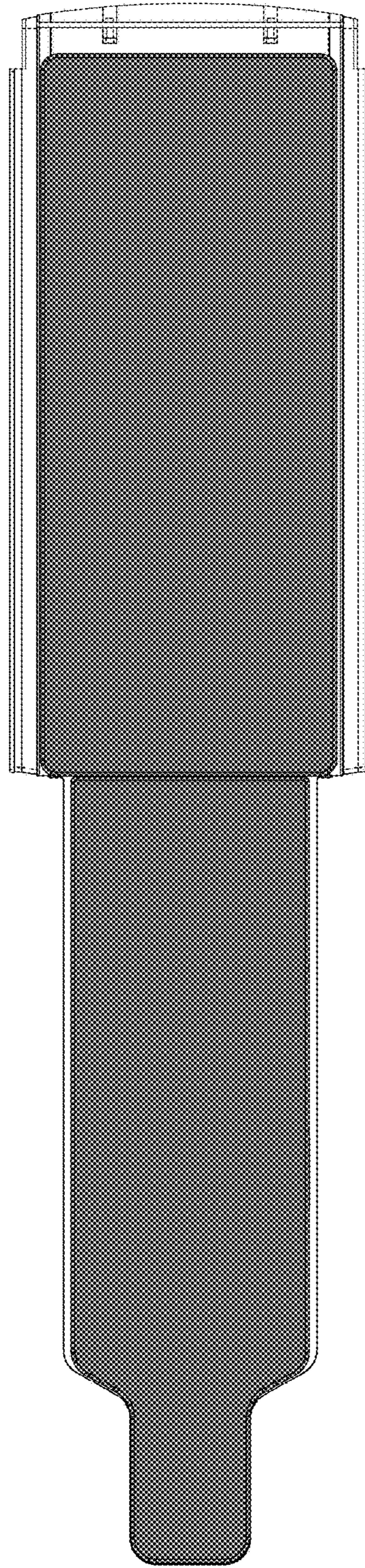

FIG. 10

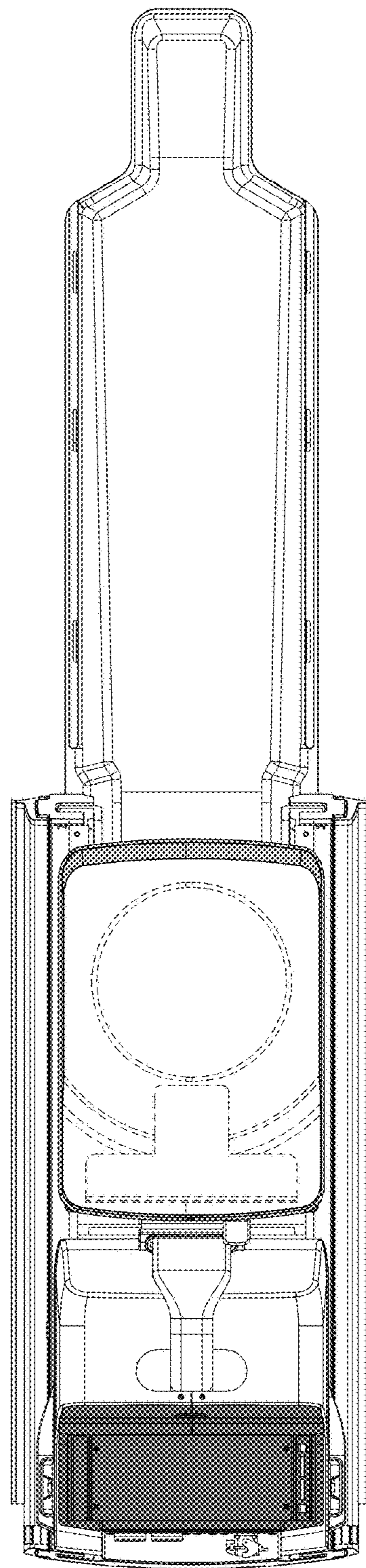

FIG. 11

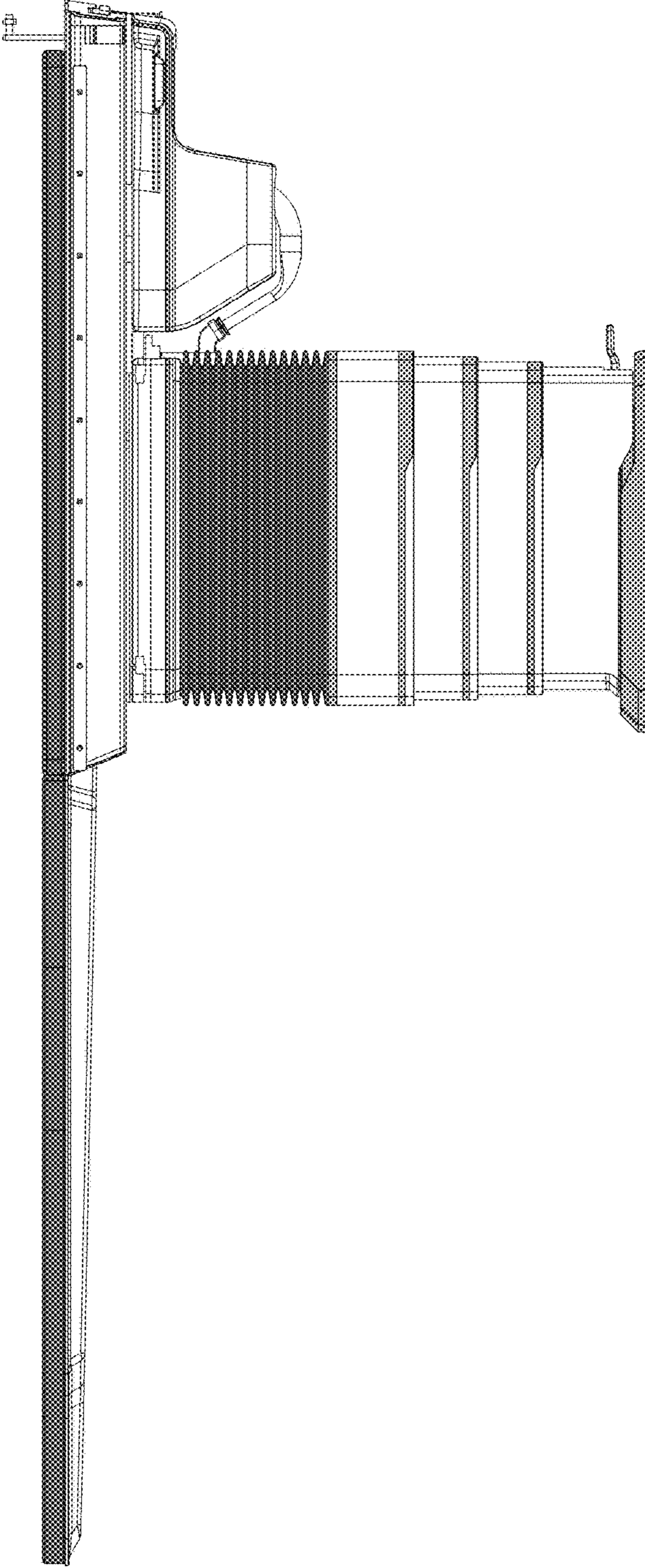

FIG. 12

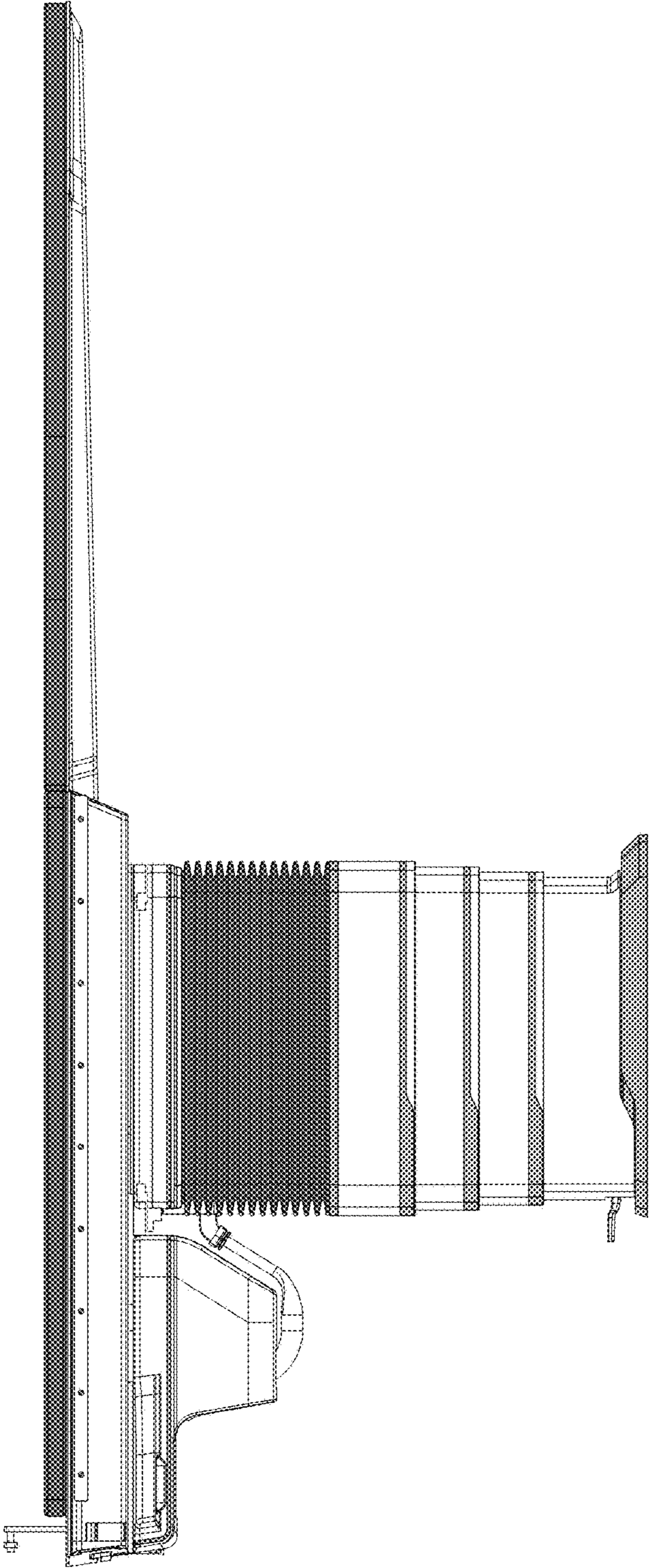

FIG. 13

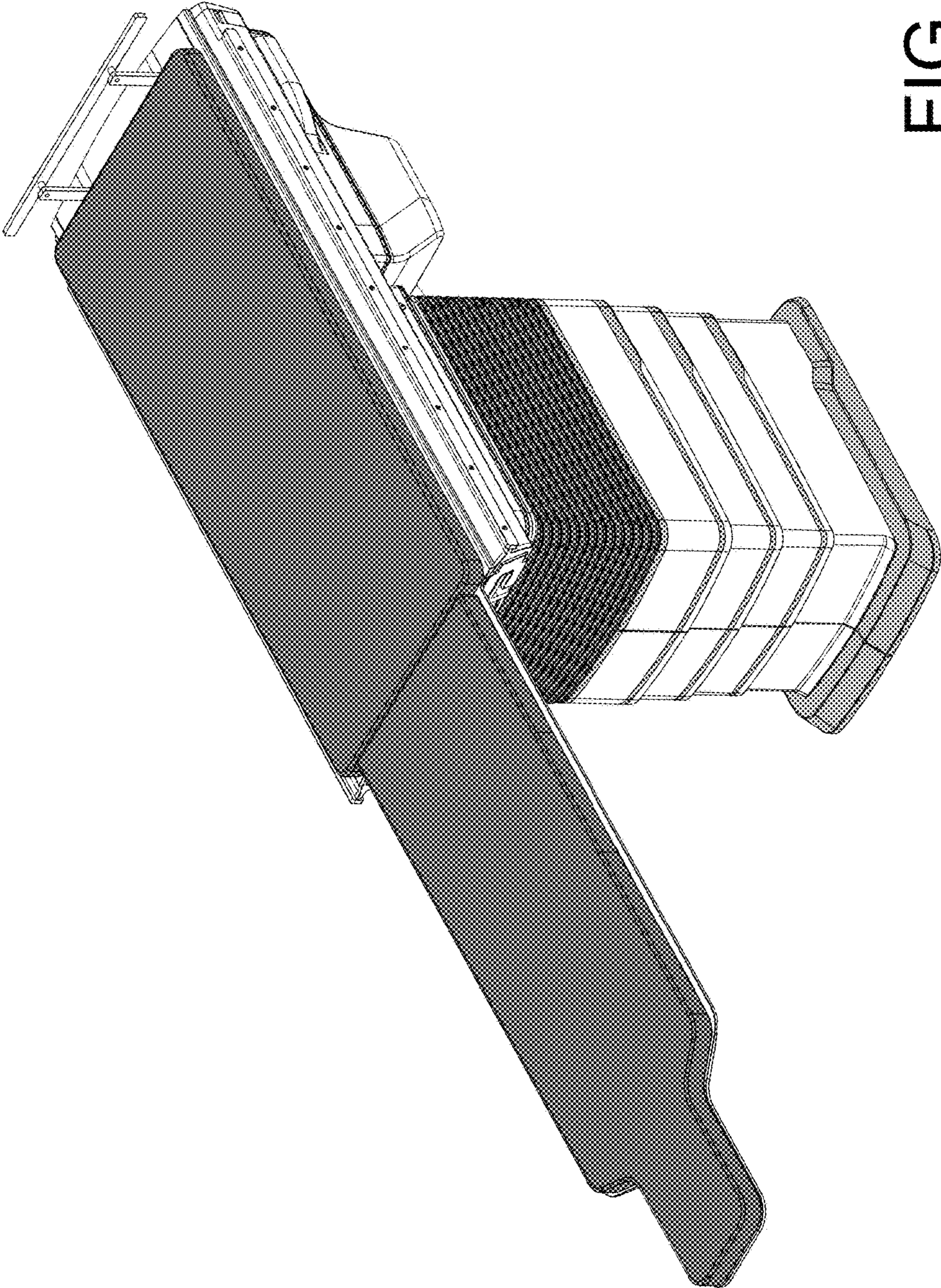

FIG. 14