



US00D843370S

(12) **United States Design Patent** (10) **Patent No.:** **US D843,370 S**
Arpa et al. (45) **Date of Patent:** **** Mar. 19, 2019**

(54) **WEARABLE ELECTRONIC DEVICE**

(56) **References Cited**

(71) Applicant: **Samsung Electronics Co., Ltd.**,
Suwon-si (KR)

U.S. PATENT DOCUMENTS

(72) Inventors: **Yvan Arpa**, Vésenaz (CH); **Yongseok Bang**, Yongin-si (KR); **Kwangha Choi**,
Seongnam-si (KR); **Jaehyung Hong**,
Seoul (KR)

D573,486 S * 7/2008 Sanz D10/38
D578,902 S * 10/2008 Hoshino D10/128
D659,554 S * 5/2012 Yurman D10/32
D660,727 S * 5/2012 Parmigiani D10/38
D673,463 S * 1/2013 Dupont D10/32
D684,486 S * 6/2013 Messmer D10/39
D690,211 S 9/2013 Sugiura
D690,611 S * 10/2013 Inoue D10/39

(73) Assignee: **SAMSUNG ELECTRONICS CO., LTD.**, Suwon-si (KR)

(Continued)

(**) Term: **15 Years**

FOREIGN PATENT DOCUMENTS

(21) Appl. No.: **29/608,345**

EM 002805135-0001 12/2015

(22) Filed: **Jun. 21, 2017**

Primary Examiner — Sandra S Snapp

(30) **Foreign Application Priority Data**

Assistant Examiner — Katherine Glennon

Dec. 23, 2016 (KR) 30-2016-0062758

(74) *Attorney, Agent, or Firm* — McAndrews Held & Malloy, Ltd.

(51) **LOC (11) Cl.** **10-07**

(57) **CLAIM**

(52) **U.S. Cl.**
USPC **D14/344**; D10/128

The ornamental design for a wearable electronic device, as shown and described.

(58) **Field of Classification Search**
USPC D10/1–2, 10, 30–33, 36–39, 98–99,
D10/122–124, 126–128, 132; D11/3;
D14/344; D24/167, 186

DESCRIPTION

CPC G04B 19/00; G04B 19/04; G04B 19/06;
G04B 19/065; G04B 19/08; G04B
19/085; G04B 19/10; G04B 19/103;
G04B 19/106; G04B 47/042; G04B
47/048; G04B 19/12; G04B 19/18; G04B
19/223; G04B 19/22; G04B 19/283;
G04B 37/00; G04B 37/0008; G04B
37/0058; G04B 37/04; G04B 37/0418;
G04B 45/0061; G04B 45/0069; G04B
19/26; G04B 19/264; G04D 3/04; A44C
5/00; A44C 5/0053; G04C 19/00; G04C
19/02; G04C 3/001; G04F 1/00; G04F
3/00; G04F 3/02; G04G 17/00; G04G
17/005; G04G 17/02–17/04; G04G 17/08

FIG. 1 is a front perspective view of a wearable electronic device showing our new design according to a first embodiment;

FIG. 2 is a front elevation view thereof;

FIG. 3 is a rear elevation view thereof;

FIG. 4 is a left side elevation view thereof;

FIG. 5 is a right side elevation view thereof;

FIG. 6 is a top plan view thereof;

FIG. 7 is a bottom plan view thereof; and,

FIG. 8 is a rear perspective view thereof.

The dashed broken lines in the drawings represent portions of the wearable electronic device that form no part of the claimed design.

See application file for complete search history.

1 Claim, 6 Drawing Sheets

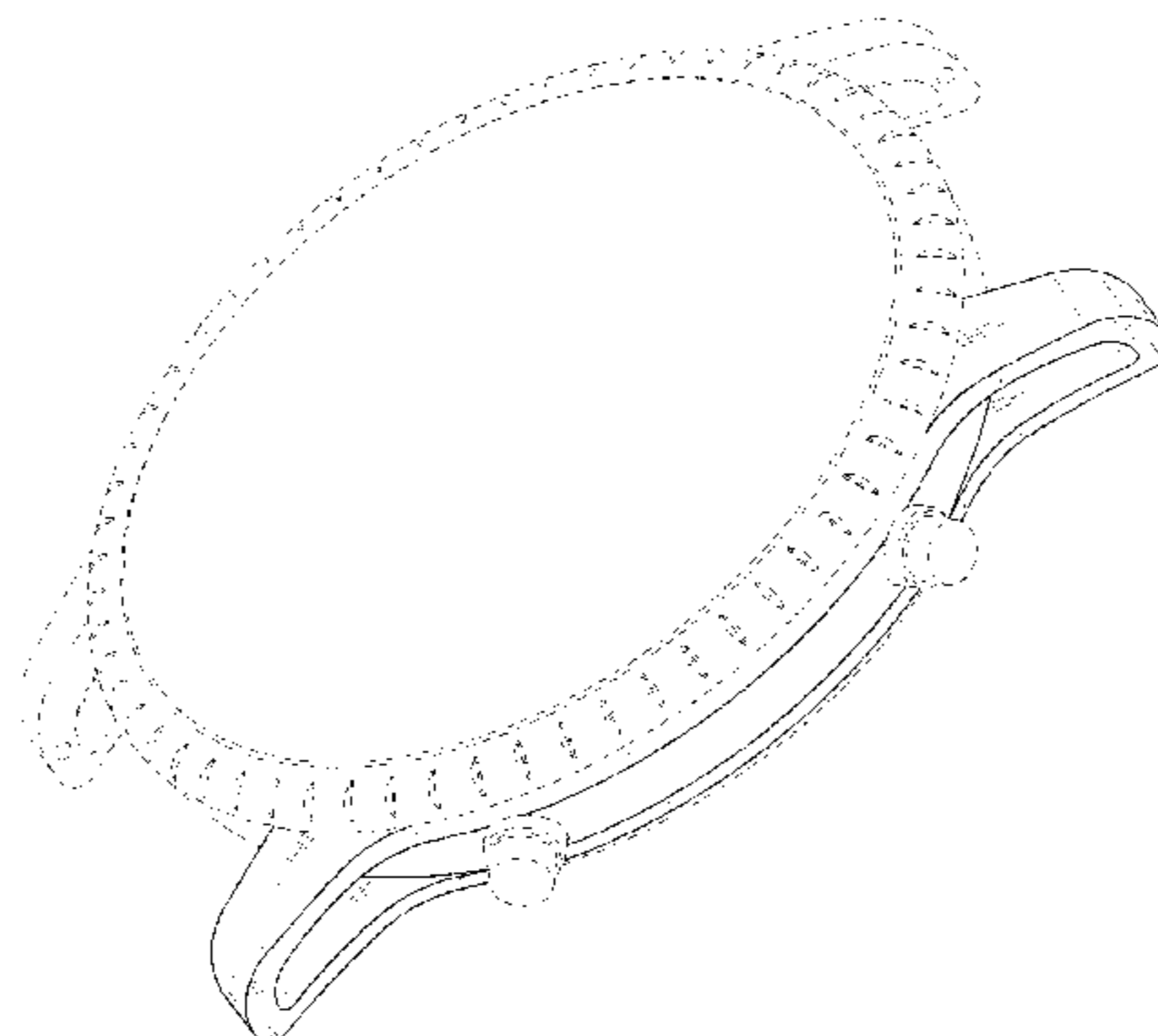

(56)

References Cited

U.S. PATENT DOCUMENTS

D718,154	S	11/2014	Gueit	
D719,125	S *	12/2014	Choi	D10/38
D729,638	S *	5/2015	Favre	D10/38
D734,677	S *	7/2015	Ruffieux	D10/38
D736,103	S *	8/2015	Behling	D10/30
D748,998	S *	2/2016	Meylan	D10/30
D751,421	S *	3/2016	Perret	D10/126
D756,240	S *	5/2016	Register	D10/30
D792,246	S *	7/2017	Ruffieux	D10/30
D805,405	S *	12/2017	Henne	D10/30
D805,406	S *	12/2017	Register	D10/30
D814,946	S *	4/2018	Emmenegger	D10/39
D816,517	S *	5/2018	Emmenegger	D10/39
D817,952	S *	5/2018	Choi	D14/344
D819,627	S *	6/2018	Boukai	D14/344
D821,892	S *	7/2018	Parmigiani	D10/30

* cited by examiner

FIG. 1

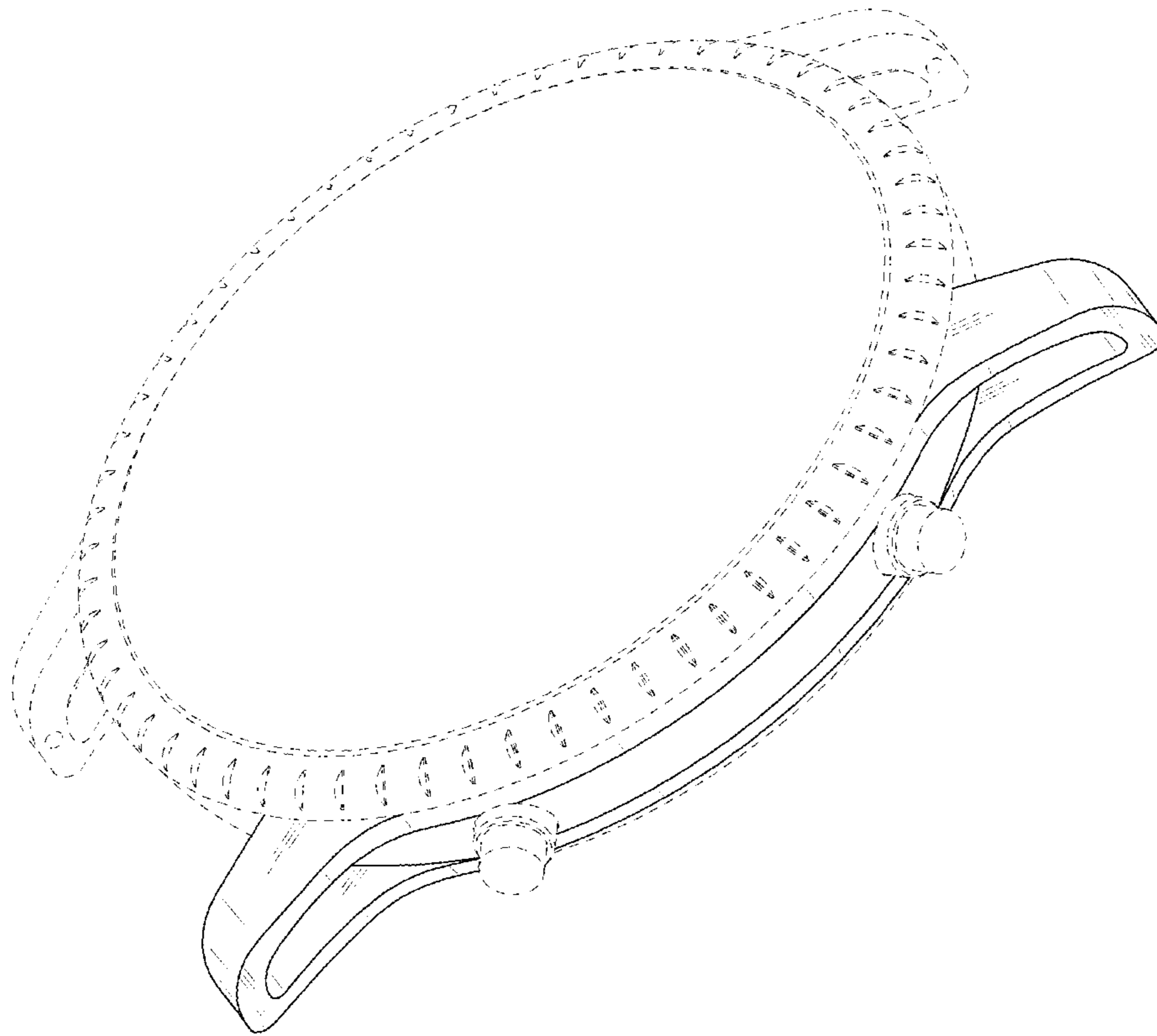

FIG. 2

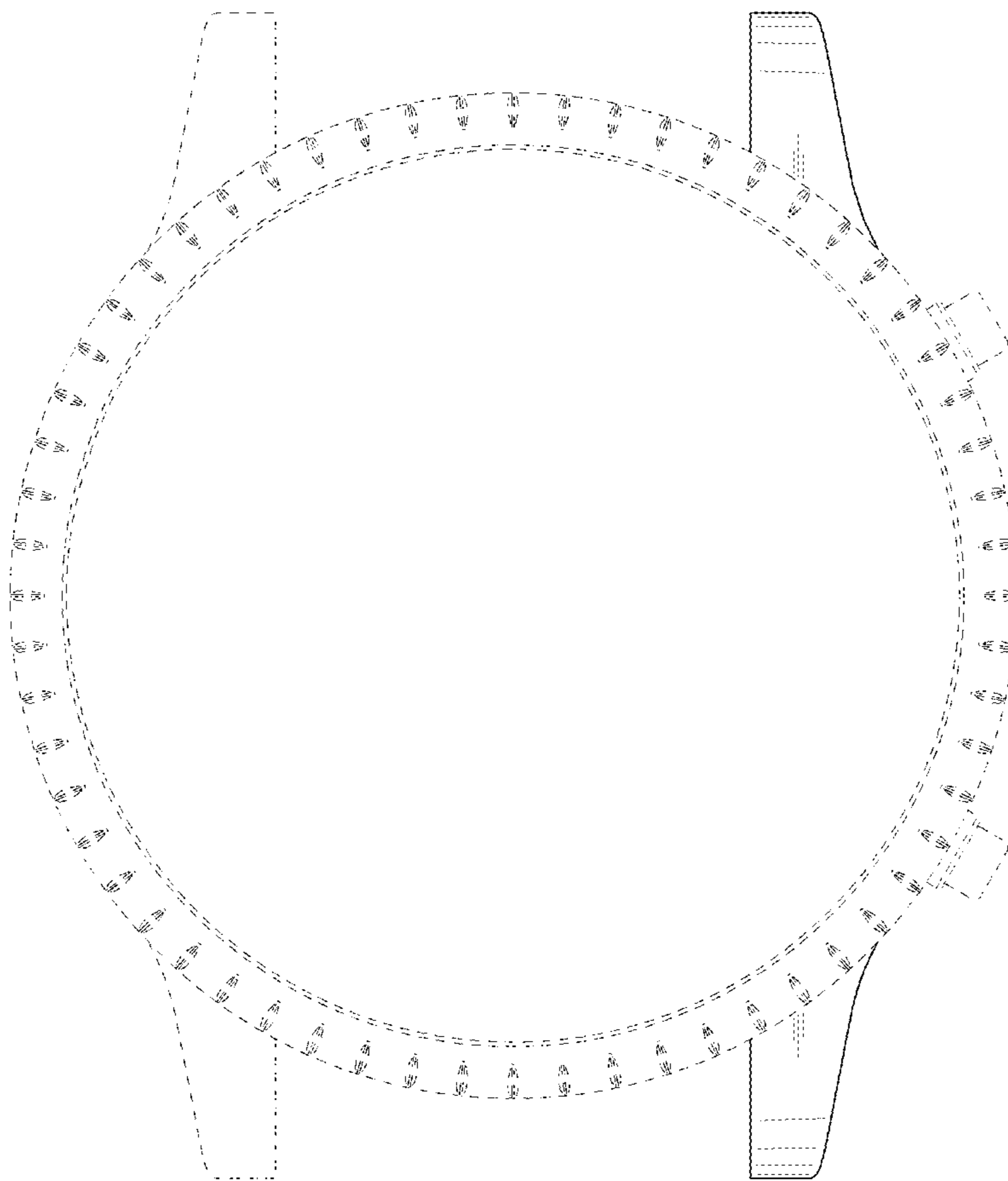

FIG. 3

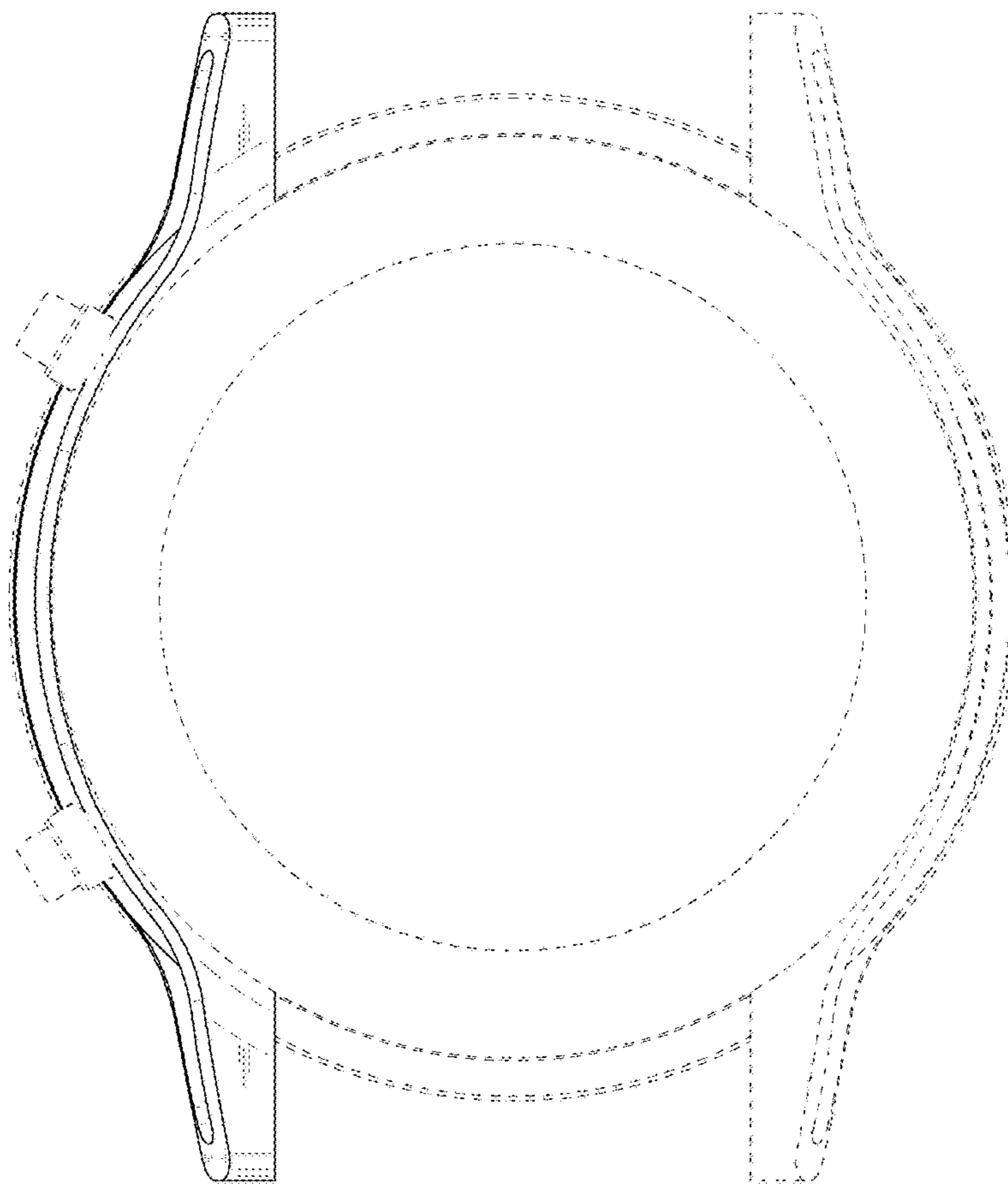

FIG. 4

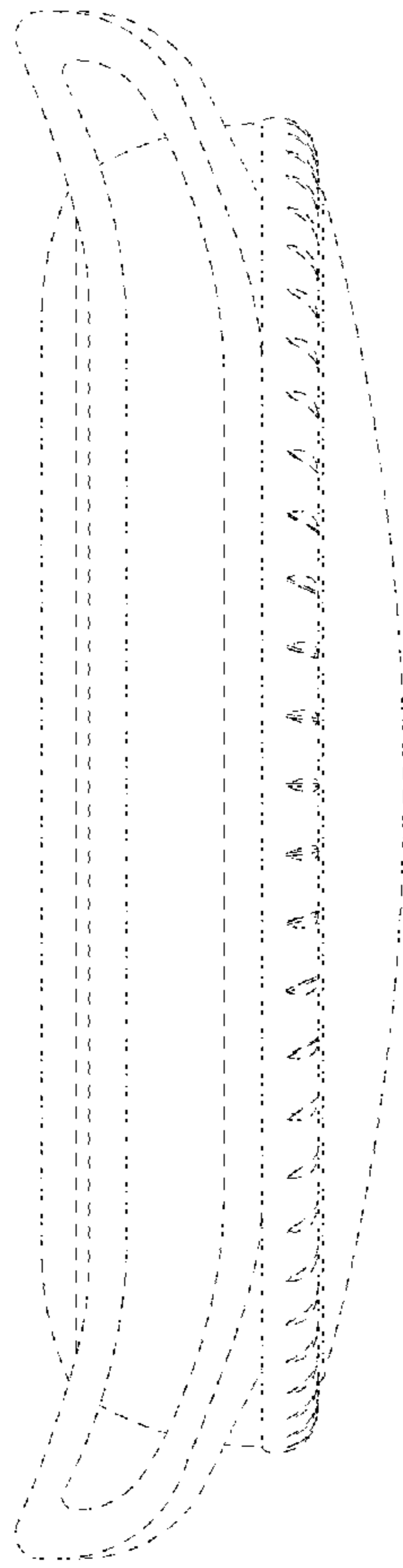

FIG. 5

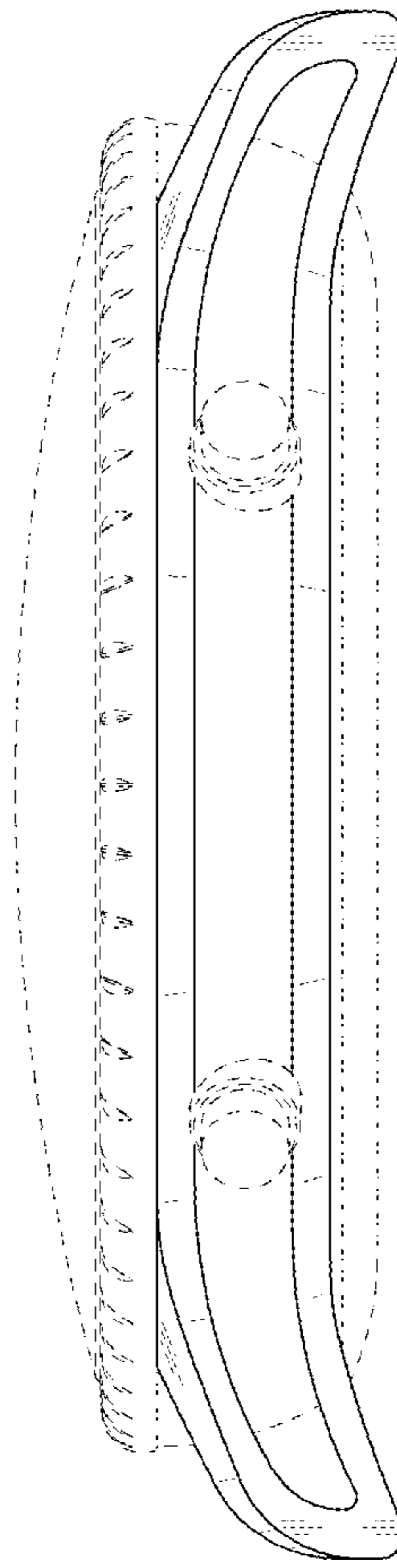

FIG. 6

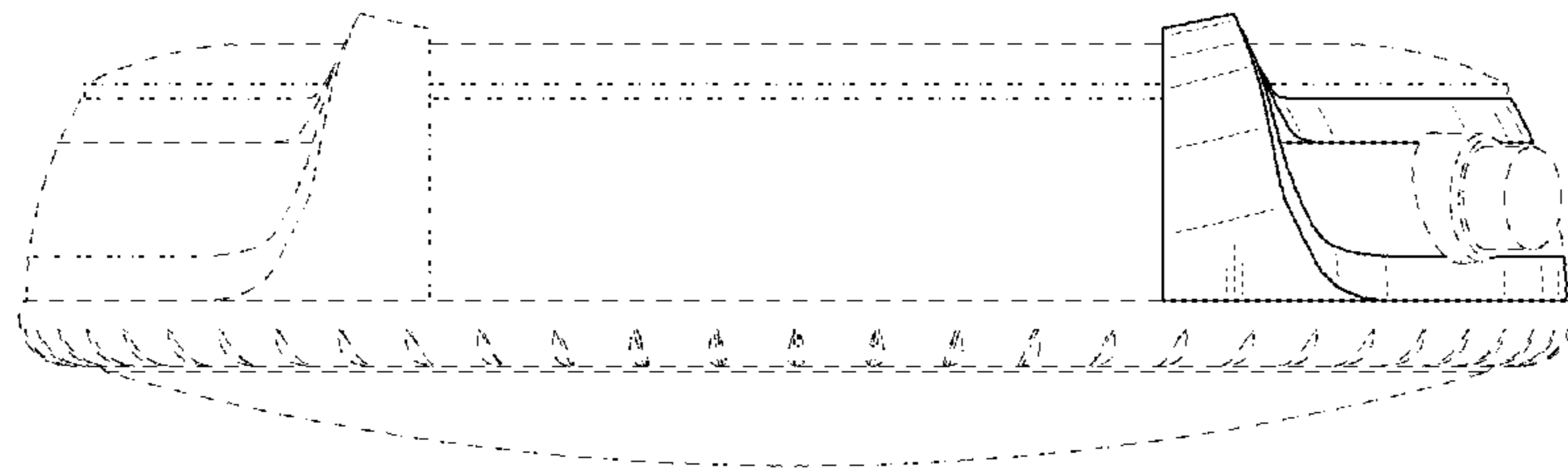

FIG. 7

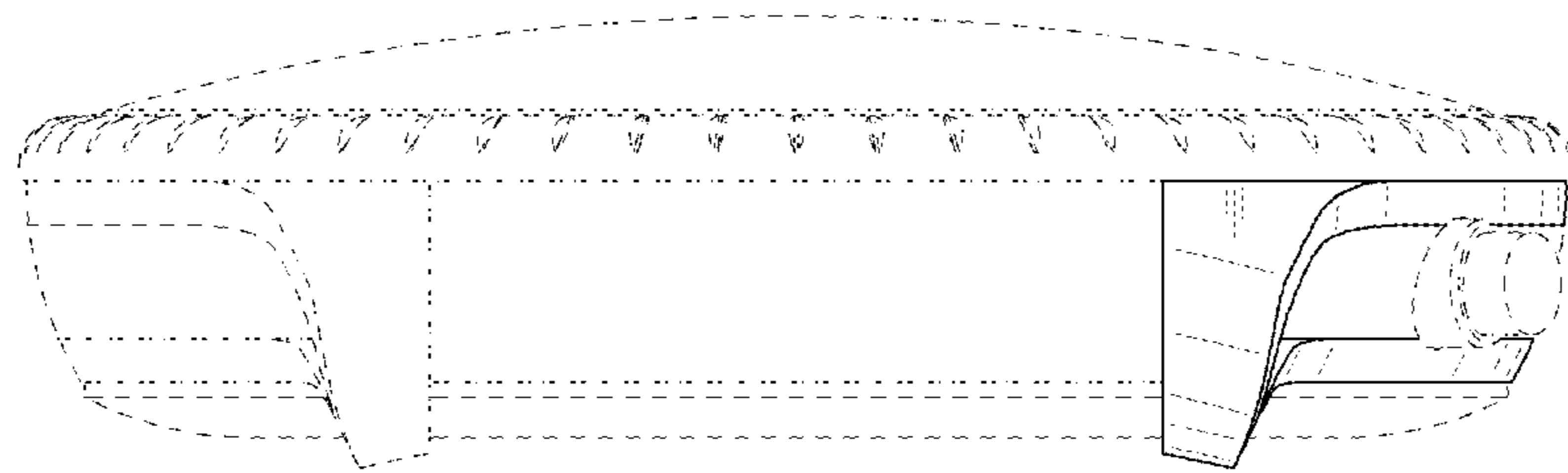

FIG. 8

