



US00D843314S

(12) **United States Design Patent**
Xiang et al.

(10) **Patent No.:** **US D843,314 S**

(45) **Date of Patent:** **** Mar. 19, 2019**

(54) **TIRE**

(71) Applicant: **SICHUAN TYRE & RUBBER CO., LTD.**

(72) Inventors: **Chundong Xiang**, Jianyang (CN); **Zhenyan Li**, Jianyang (CN); **Junwei Zhang**, Jianyang (CN); **Chengyi Xie**, Jianyang (CN); **Jiangang Luo**, Jianyang (CN); **Jixue Dong**, Jianyang (CN); **Ping Yu**, Jianyang (CN); **Qiuying Gao**, Jianyang (CN); **Xiaoqing Liu**, Jianyang (CN); **Tinghua Wang**, Jianyang (CN); **Dong Li**, Jianyang (CN); **Jianwu Zhong**, Jianyang (CN); **Bin Wang**, Jianyang (CN); **Jianrong Tang**, Jianyang (CN); **Xuemei Fu**, Jianyang (CN)

(73) Assignee: **Sichuan Tyre & Rubber Co Ltd.**, Yangma Town (CN)

(**) Term: **15 Years**

(21) Appl. No.: **29/606,330**

(22) Filed: **Jun. 2, 2017**

(30) **Foreign Application Priority Data**

Feb. 23, 2017 (CN) 2017 3 0048685

(51) **LOC (11) Cl.** **12-15**

(52) **U.S. Cl.**
USPC **D12/595**

(58) **Field of Classification Search**
USPC D12/579, 594, 595, 600, 601
CPC B60C 11/0306; B60C 11/04
See application file for complete search history.

(56) **References Cited**

U.S. PATENT DOCUMENTS

D377,635 S * 1/1997 Numata D12/595
D379,449 S 5/1997 Graas et al.

D386,731 S * 11/1997 Attinello D12/601
D390,519 S * 2/1998 White D12/601
D392,230 S * 3/1998 Heinen D12/601
D421,584 S * 3/2000 Lovell D12/600
D442,523 S * 5/2001 White D12/601
D480,045 S * 9/2003 Durand D12/601
D504,387 S 4/2005 Welbes et al.
7,207,364 B2 * 4/2007 Hildebrand B60C 11/0306
152/209.18
D627,713 S * 11/2010 Le D12/600
D639,235 S * 6/2011 Reim D12/600
D641,305 S 7/2011 Briey-Terlinden
D645,811 S * 9/2011 Gaylo D12/601

(Continued)

Primary Examiner — Robert M. Spear

(74) *Attorney, Agent, or Firm* — HIPLegal LLP; Judith Szepesi

(57) **CLAIM**

The ornamental design for the tire, substantially as shown and described.

DESCRIPTION

FIG. 1 is a perspective view of a tire showing our new design, it being understood that the tread pattern repeats circumferentially throughout the outer circumference and shoulder of a tire, the opposite side perspective view being identical thereto.

FIG. 2 is a side of the tire.

FIG. 3 is a front elevation view of the tire.

FIG. 4 is a front elevation view of a portion of the tire indicated in FIG. 3; and,

FIG. 5 is a perspective view of a portion of the tire indicated in FIG. 1.

The broken lines depict environmental subject matter only and form no part of the claimed design; the broken lines immediately adjacent to the tire shoulder represent boundaries of the claim.

1 Claim, 4 Drawing Sheets

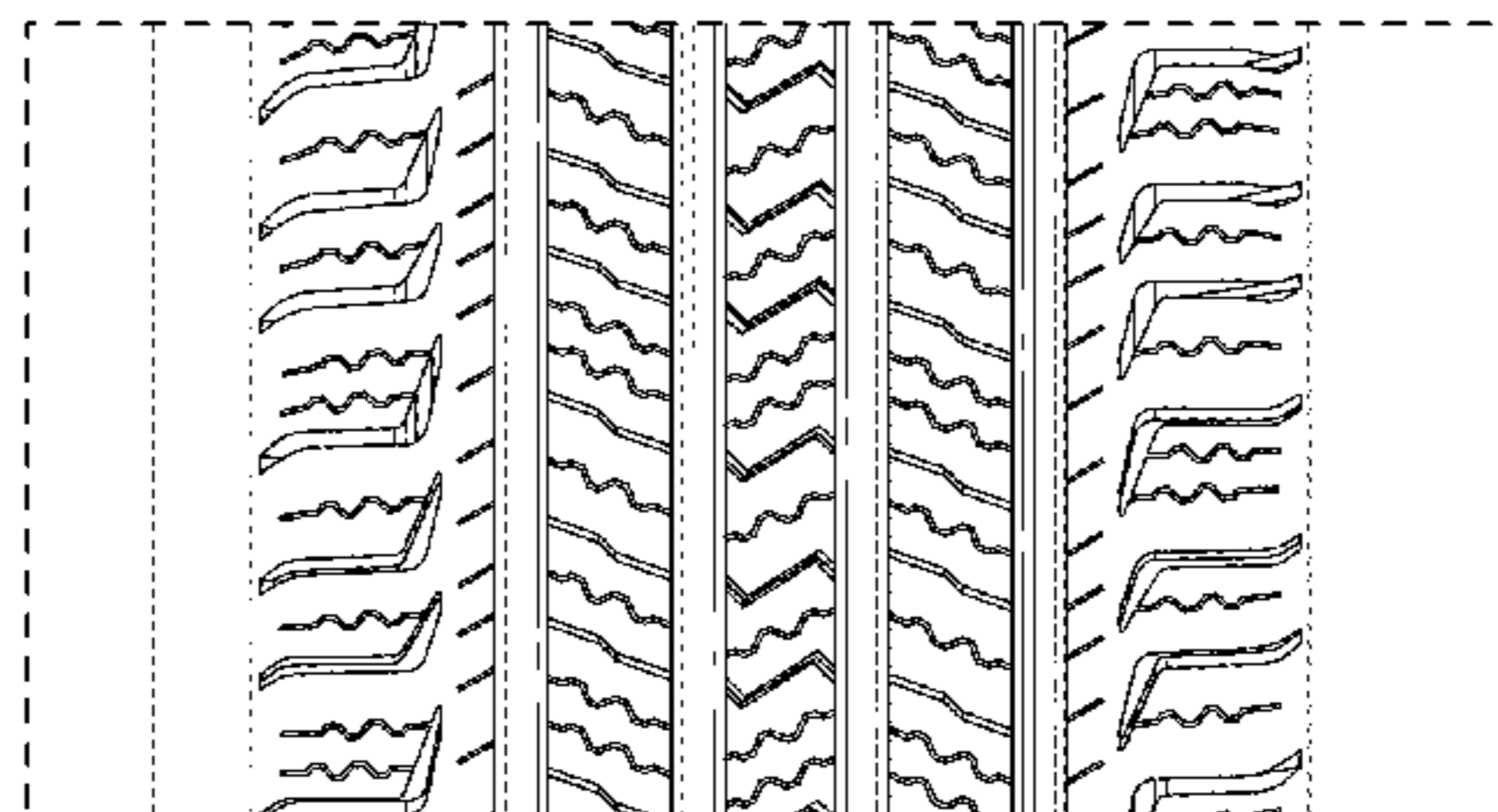
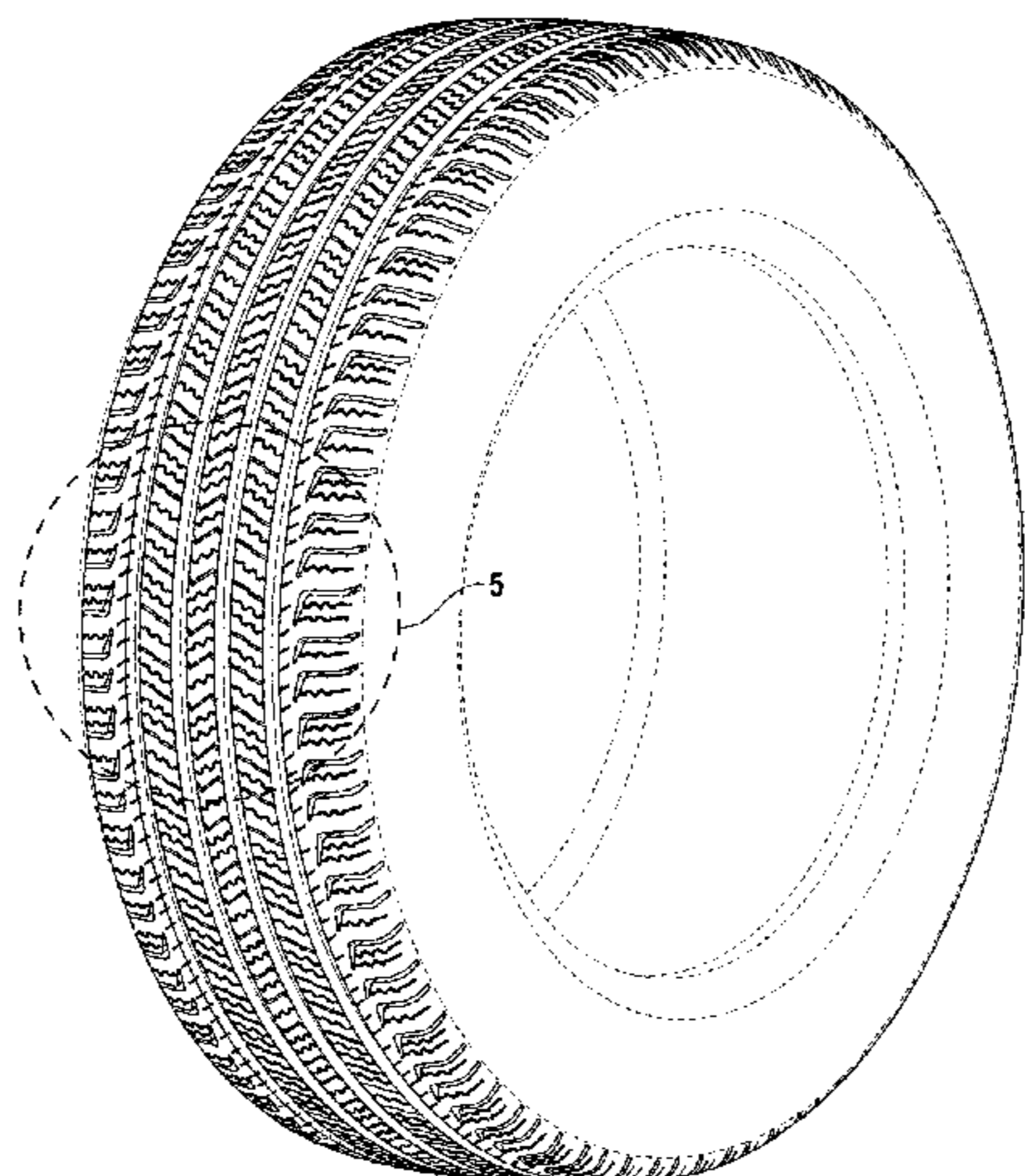

(56)

References Cited

U.S. PATENT DOCUMENTS

D646,220 S * 10/2011 Tamura D12/600
D649,109 S * 11/2011 Harris D12/601
D649,110 S * 11/2011 Hutz D12/601
D661,640 S * 6/2012 Krier D12/588
D670,235 S 11/2012 Briey-Terlinden
D674,743 S * 1/2013 Uphouse D12/600
D676,373 S * 2/2013 Bachtel D12/580
D702,626 S 4/2014 Briey-Terlinden
D721,639 S 1/2015 Caron et al.
D727,251 S * 4/2015 Zhu D12/588
D728,463 S * 5/2015 Lindner D12/588
D729,152 S * 5/2015 Rolland D12/583
D733,639 S 7/2015 Fontaine et al.
D735,650 S * 8/2015 Bachtel D12/580
D738,293 S * 9/2015 Cothran D12/580
D756,901 S * 5/2016 De-Benedittis D12/594
D766,813 S 9/2016 Wang et al.
D777,092 S 1/2017 Leconte et al.
D777,654 S * 1/2017 Lundgren D12/600
D778,808 S 2/2017 Fabing et al.
D778,811 S * 2/2017 Chen D12/601
D780,678 S * 3/2017 Maxwell D12/595
D781,781 S * 3/2017 Schimmoeller, Jr. D12/594
D792,839 S * 7/2017 Maxwell D12/595
D797,653 S 9/2017 Raatikainen et al.
2017/0368882 A1 * 12/2017 Mukai B60C 11/0302

* cited by examiner

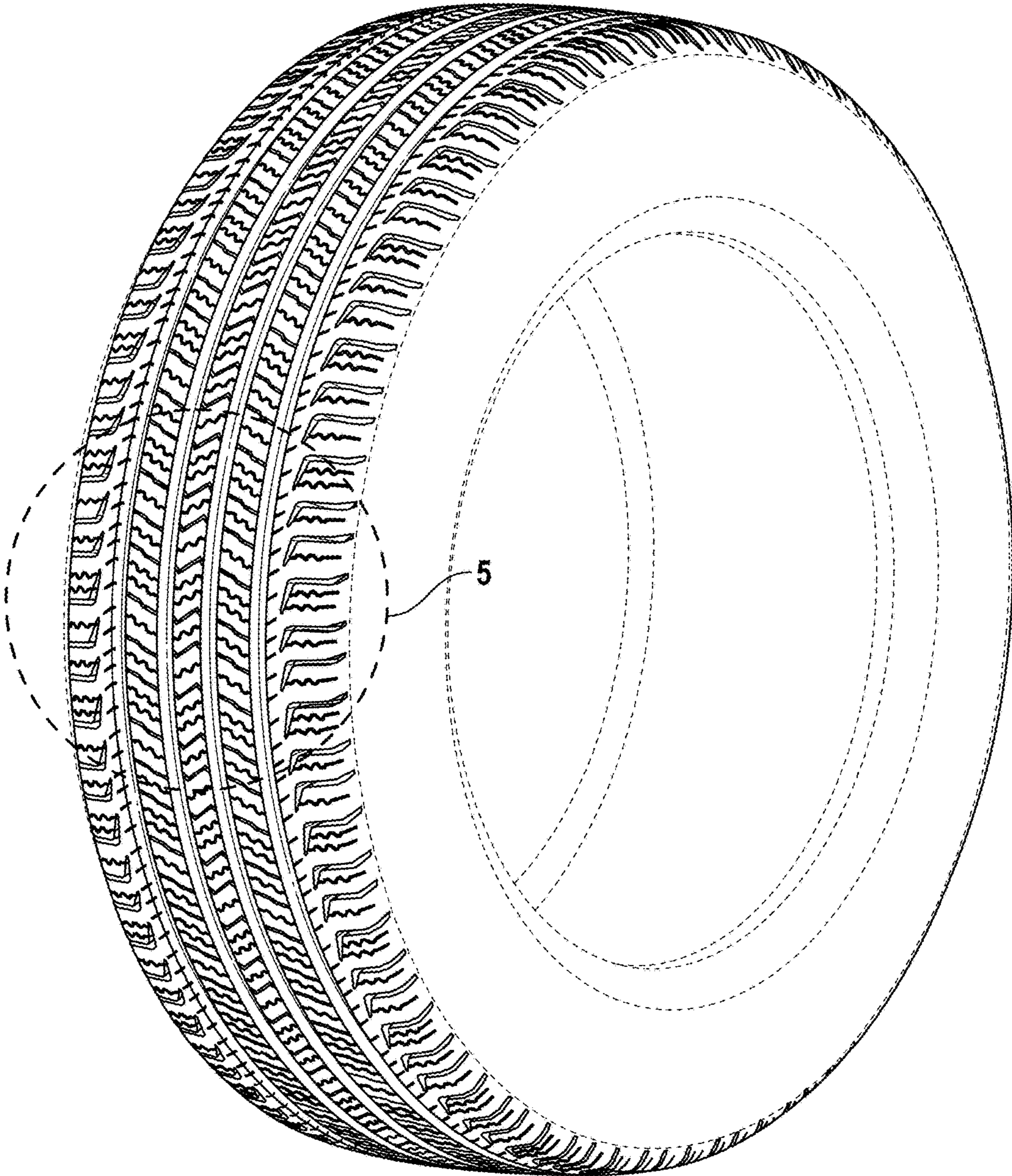

FIG. 1

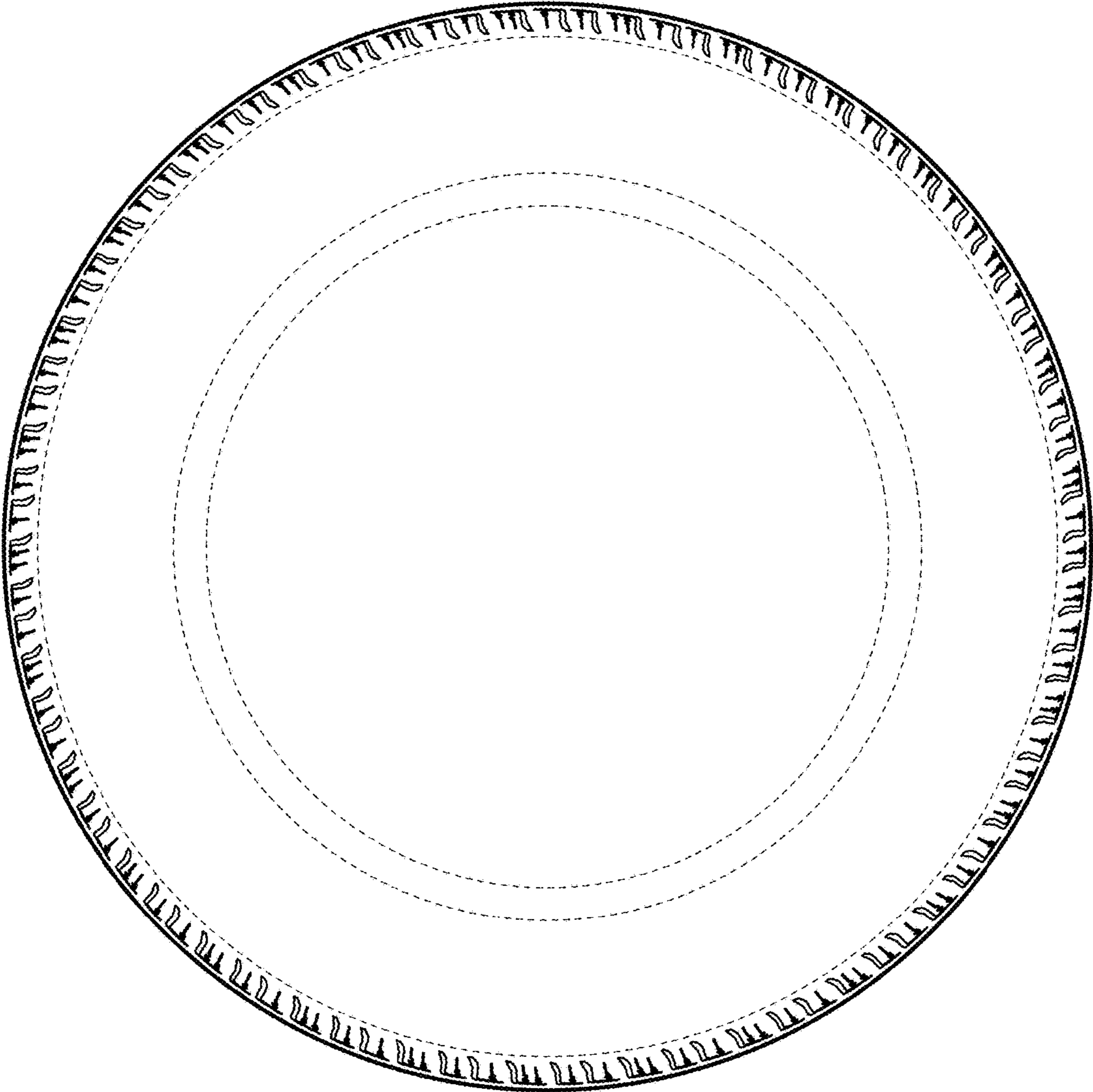

FIG. 2

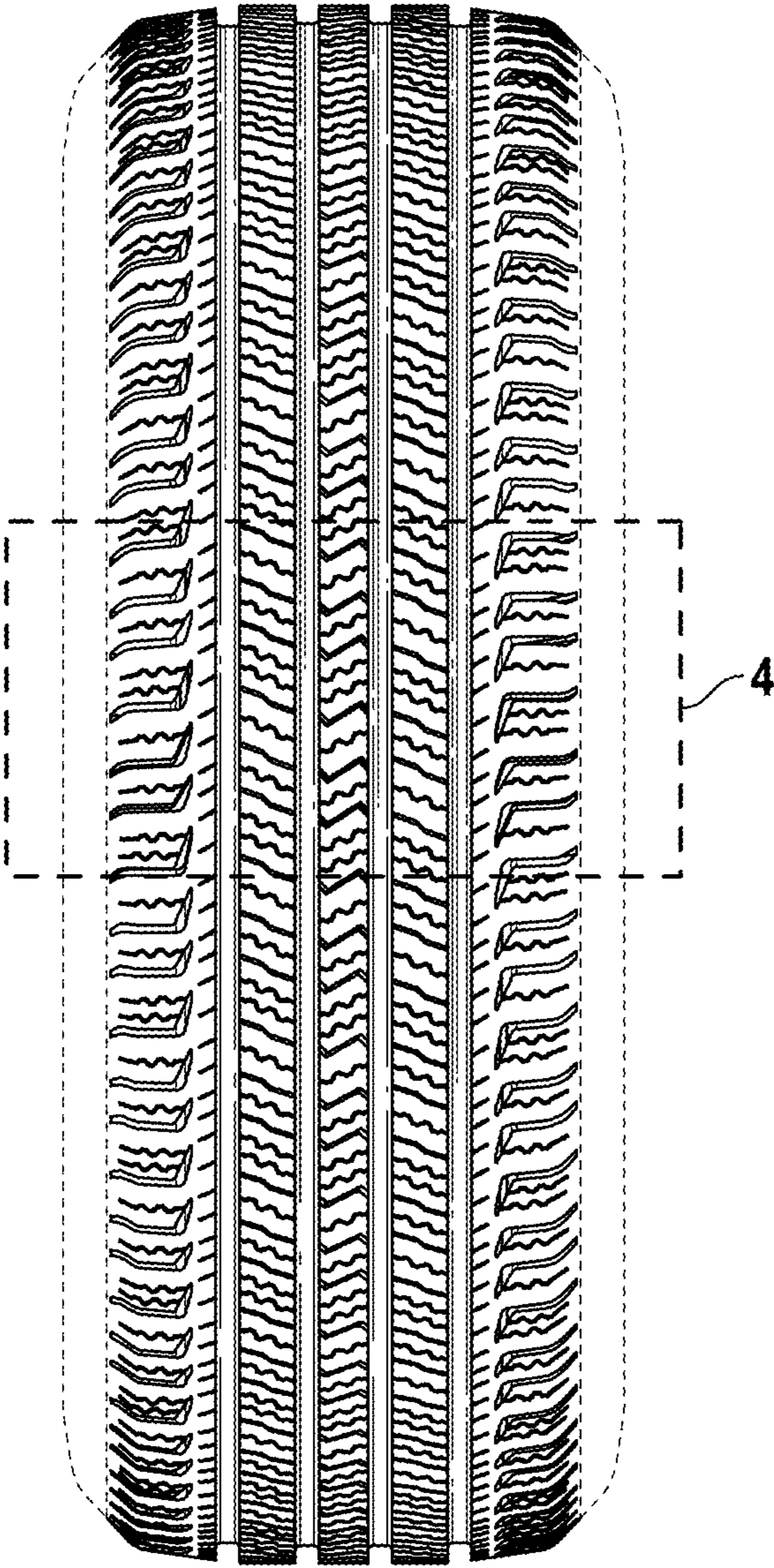

FIG. 3

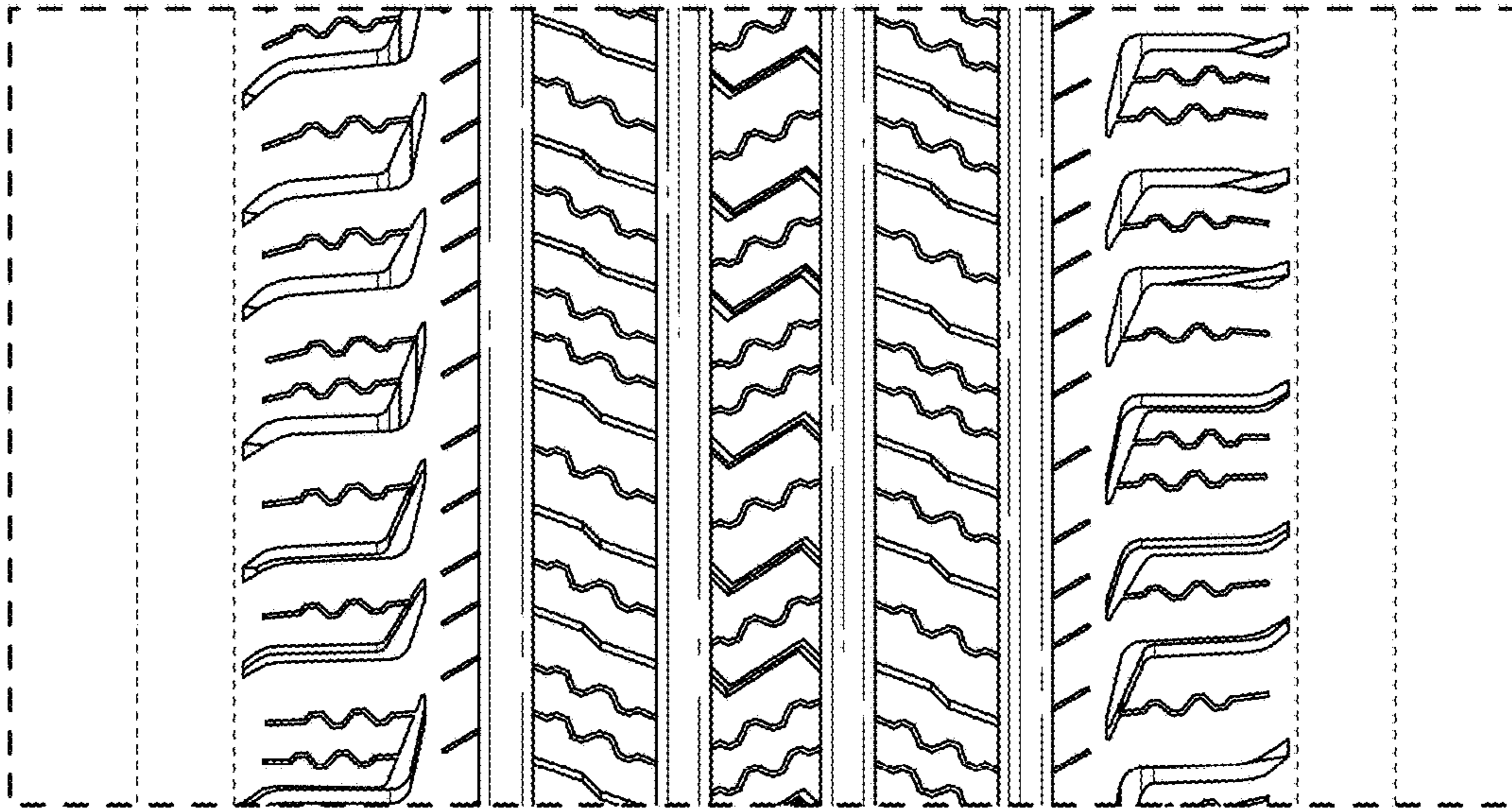

FIG. 4

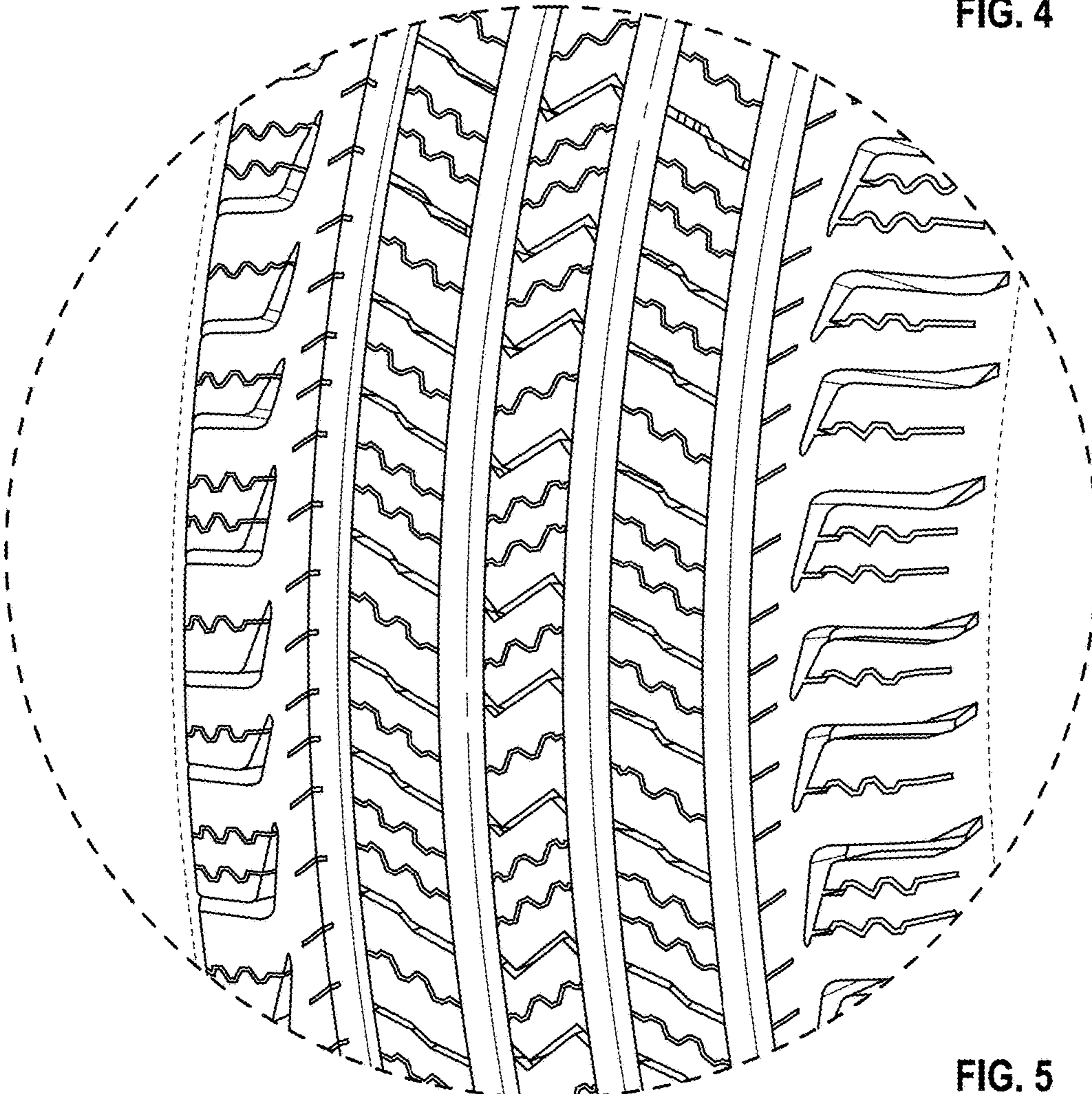

FIG. 5