



US00D843309S

(12) **United States Design Patent**  
**Arai**

(10) **Patent No.:** **US D843,309 S**

(45) **Date of Patent:** **\*\* Mar. 19, 2019**

(54) **TIRE FOR AUTOMOBILE**

(71) Applicant: **SUMITOMO RUBBER INDUSTRIES, LTD.**, Kobe-shi, Hyogo (JP)

(72) Inventor: **Hiroshi Arai**, Kobe (JP)

(73) Assignee: **SUMITOMO RUBBER INDUSTRIES, LTD.**, Kobe-Shi, Hyogo (JP)

(\*\*) Term: **15 Years**

(21) Appl. No.: **29/631,078**

(22) Filed: **Dec. 27, 2017**

(51) **LOC (11) Cl.** ..... **12-15**

(52) **U.S. Cl.**  
USPC ..... **D12/521**

(58) **Field of Classification Search**  
USPC ..... D12/500-532, 604  
CPC ..... Y10T 152/10027; B60C 1/0016; B60C 11/0306; B60C 11/0302; B60C 3/06; B60C 9/17  
See application file for complete search history.

(56) **References Cited**

**U.S. PATENT DOCUMENTS**

D561,683 S \* 2/2008 Kiwaki ..... D12/519  
D718,219 S \* 11/2014 Berzins ..... D12/516

D731,954 S \* 6/2015 Pribula ..... D12/519  
D733,036 S \* 6/2015 Kuwano ..... D12/521  
D785,543 S \* 5/2017 Suzuki ..... D12/520  
D789,278 S \* 6/2017 Shondel ..... D12/519  
D789,870 S \* 6/2017 Dixon ..... D12/521  
D810,657 S \* 2/2018 Yamaoka ..... D12/519  
D817,258 S \* 5/2018 Kikuchi ..... D12/521  
D819,548 S \* 6/2018 Arai ..... D12/521  
D822,584 S \* 7/2018 Kikuchi ..... D12/521  
D826,138 S \* 8/2018 Yamaoka ..... D12/521

\* cited by examiner

*Primary Examiner* — Lakiya G Rogers

*Assistant Examiner* — John A Voytek

(74) *Attorney, Agent, or Firm* — Birch, Stewart, Kolasch & Birch, LLP

(57) **CLAIM**

The ornamental design for a tire for automobile, as shown and described.

**DESCRIPTION**

FIG. 1 is a front perspective view of a tire for automobile showing my new design;  
FIG. 2 is a front view thereof;  
FIG. 3 is a left side view thereof;  
FIG. 4 is a rear view thereof;  
FIG. 5 is a right side view thereof;  
FIG. 6 is a bottom view thereof;  
FIG. 7 is a top view thereof; and,  
FIG. 8 is a partial enlarged view of FIG. 2.

**1 Claim, 8 Drawing Sheets**

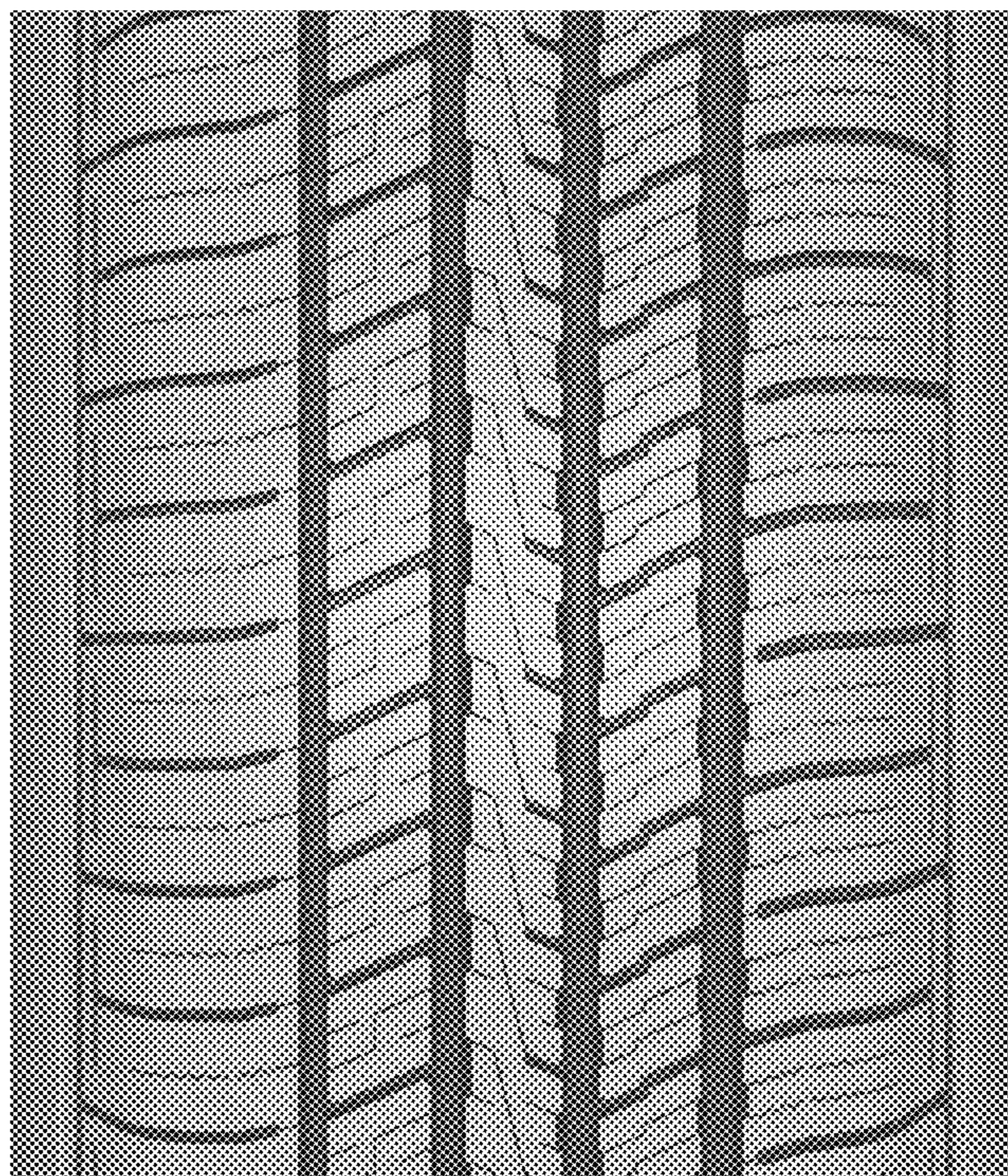



FIG. 1

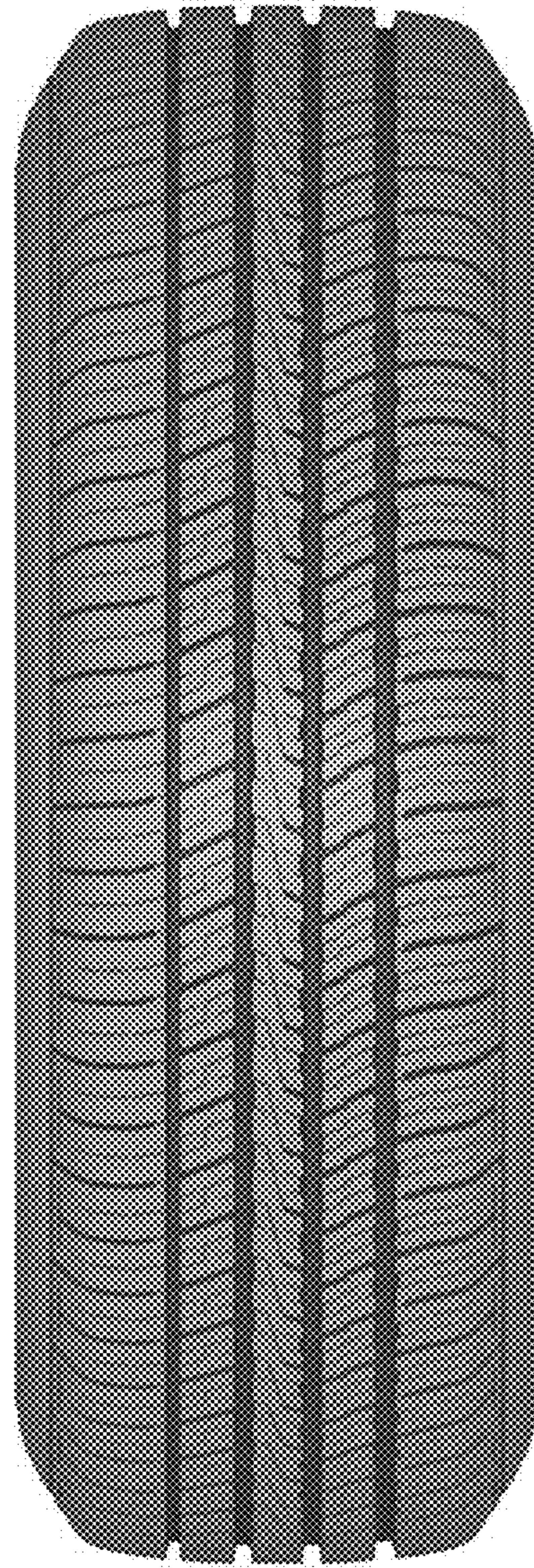

FIG. 2

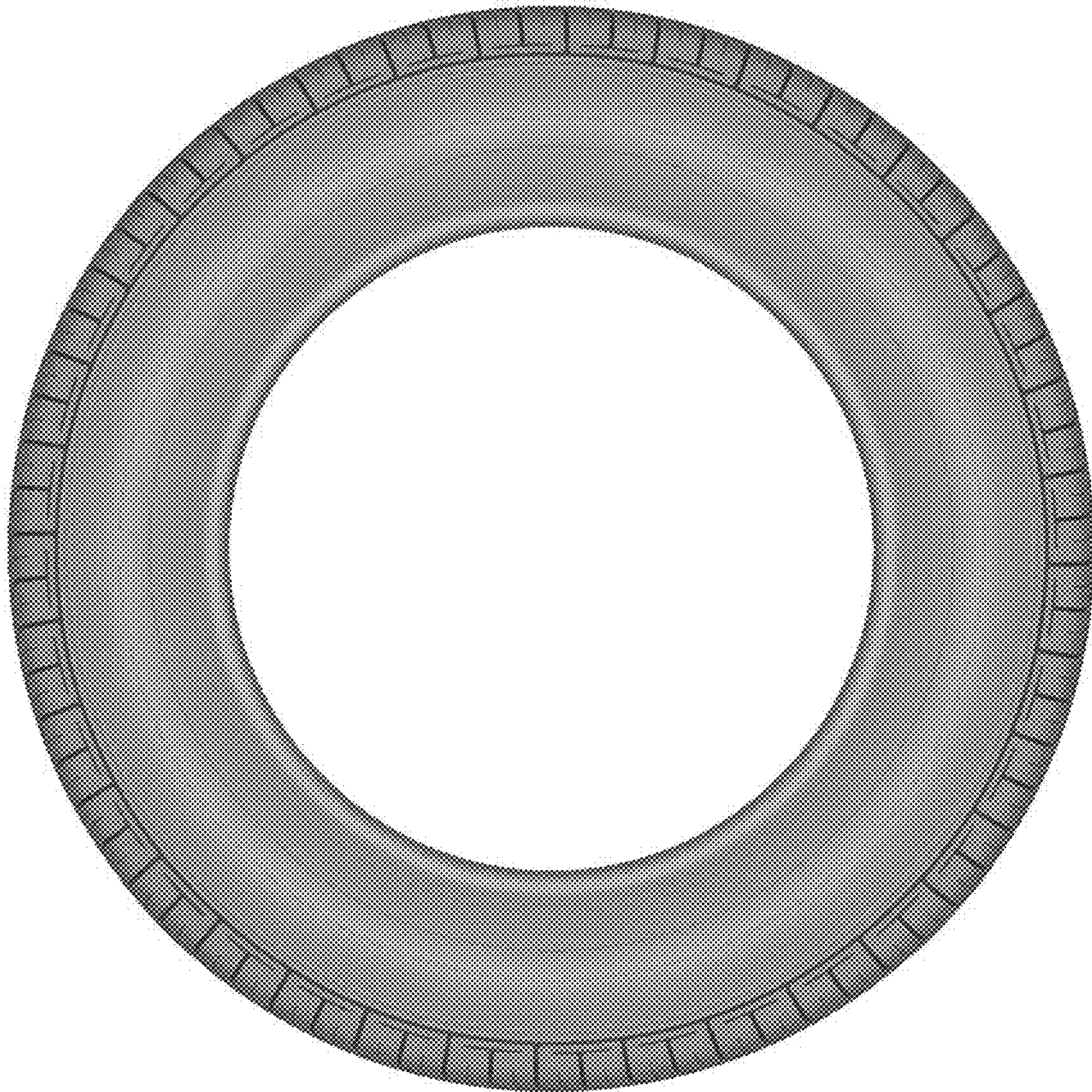

FIG. 3



FIG. 4

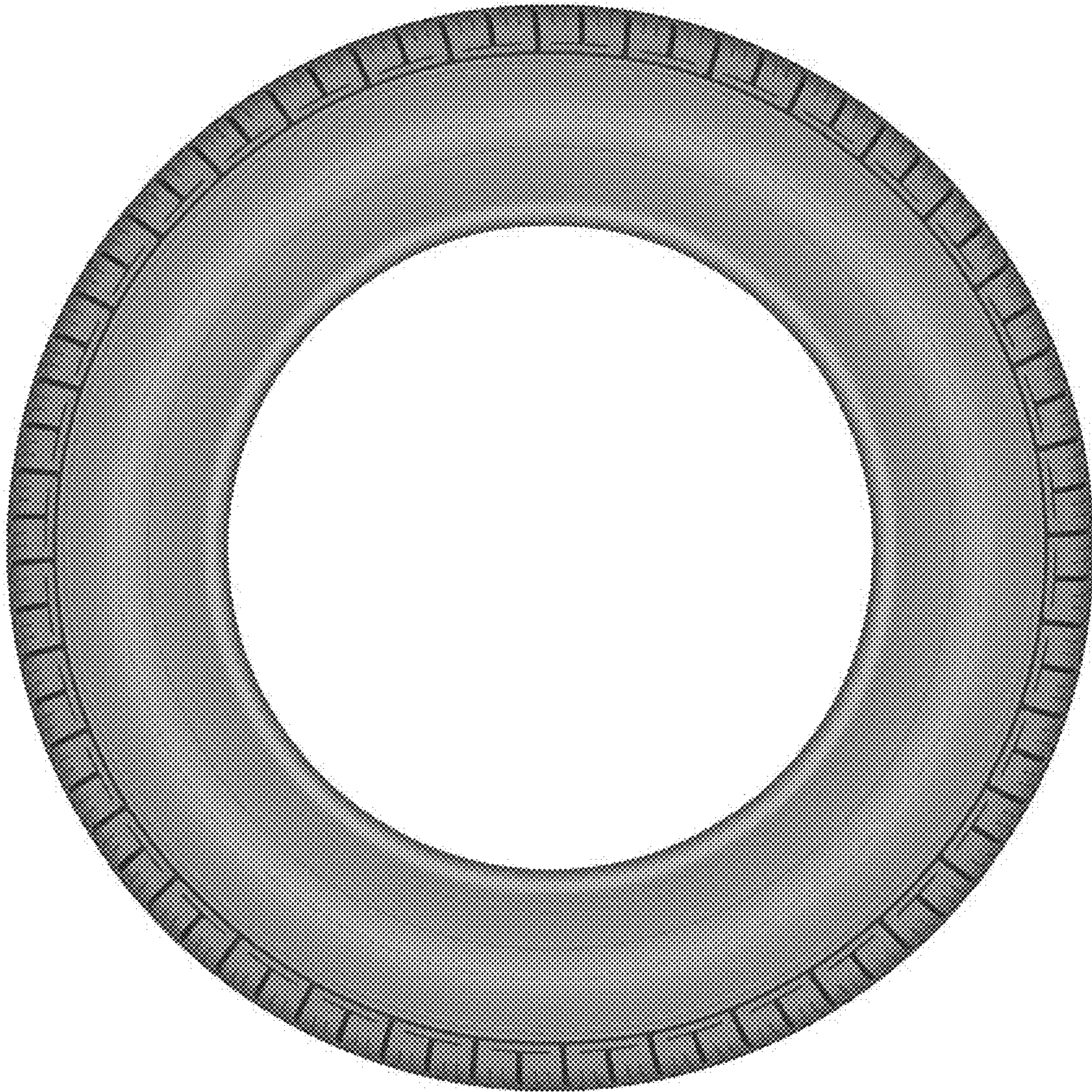

FIG. 5



FIG. 6

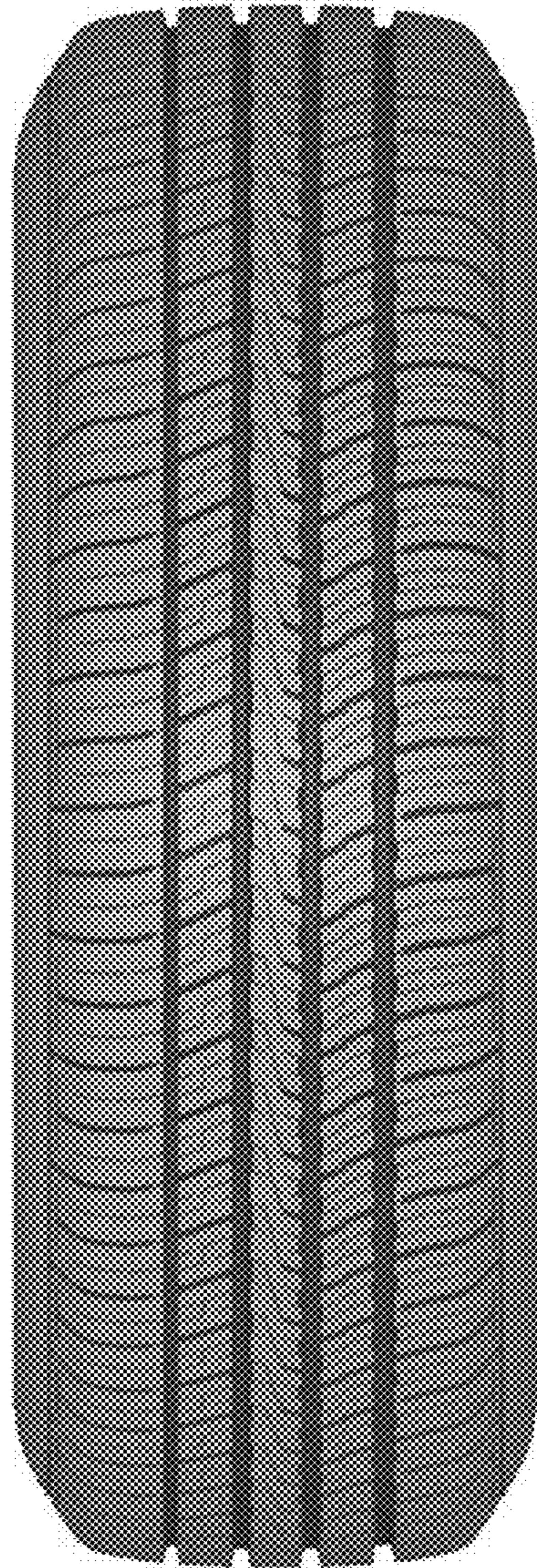

FIG. 7





FIG. 8