

US00D843221S

(12) **United States Design Patent**
Baker et al.

(10) **Patent No.:** **US D843,221 S**
(45) **Date of Patent:** **** Mar. 19, 2019**

(54) **PACKAGING BOX**

(71) Applicant: **Kao Kabushiki Kaisha**, Chuo-ku,
Tokyo (JP)

(72) Inventors: **Beth Baker**, Cincinnati, OH (US);
Xena Caserta, Cincinnati, OH (US);
Paige Robinson, Cincinnati, OH (US)

(73) Assignee: **KAO KABUSHIKI KAISHA**,
Chuo-Ku, Tokyo (JP)

(**) Term: **15 Years**

(21) Appl. No.: **29/619,496**

(22) Filed: **Sep. 29, 2017**

(51) **LOC (11) Cl.** **09-01**

(52) **U.S. Cl.**
USPC **D9/627; D9/432**

(58) **Field of Classification Search**
USPC D3/270, 271.1–271.4; D9/600, 614,
D9/621–622, 624–628, 652, 667,
D9/414–434; 206/457, 459.5, 527;
215/381–384, 400; 229/116.1
CPC B65D 5/42; B65D 5/4208; B65D 81/30;
B65D 81/60; B65D 81/365; B65D
81/366; B65D 81/368; B65D 81/2015;
B65D 2203/00; B65D 2203/02; B65D
67/00; B65D 5/75; B65D 71/16; B65D
71/20; B65D 85/00; A63H 81/16
See application file for complete search history.

(56) **References Cited**

U.S. PATENT DOCUMENTS

D394,000 S * 5/1998 Rowe D9/414
D422,497 S * 4/2000 Huntley D9/432

D501,135 S * 1/2005 Kawabata D9/432
D603,273 S * 11/2009 Kusumi D9/415
D628,063 S * 11/2010 Kusumi D9/432
D636,680 S * 4/2011 Cocchioni D9/627
D650,693 S * 12/2011 Miller D9/627
D686,504 S * 7/2013 Catalano D9/627
D769,116 S * 10/2016 Nam D9/433

* cited by examiner

Primary Examiner — Sandra L Morris

(74) *Attorney, Agent, or Firm* — Buchanan Ingersoll &
Rooney PC

(57) **CLAIM**

The ornamental design for a packaging box, as shown and
described.

DESCRIPTION

The patent or application file contains at least one drawing
executed in color. Copies of this patent with color drawing
(s) will be provided by the Office upon request and payment
of the necessary fee.

FIG. 1 is a front, right side, top perspective view of a
packaging box showing our new design;
FIG. 2 is a front elevational view thereof;
FIG. 3 is a rear elevational view thereof;
FIG. 4 is a left side view thereof;
FIG. 5 is a right side view thereof;
FIG. 6 is a top plan view thereof; and,
FIG. 7 is a bottom plan view thereof.

The broken lines shown in the drawing figures are for the
purpose of illustrating environmental subject matter only
and form no part of the claimed design.

1 Claim, 6 Drawing Sheets
(6 of 6 Drawing Sheet(s) Filed in Color)





FIG. 1

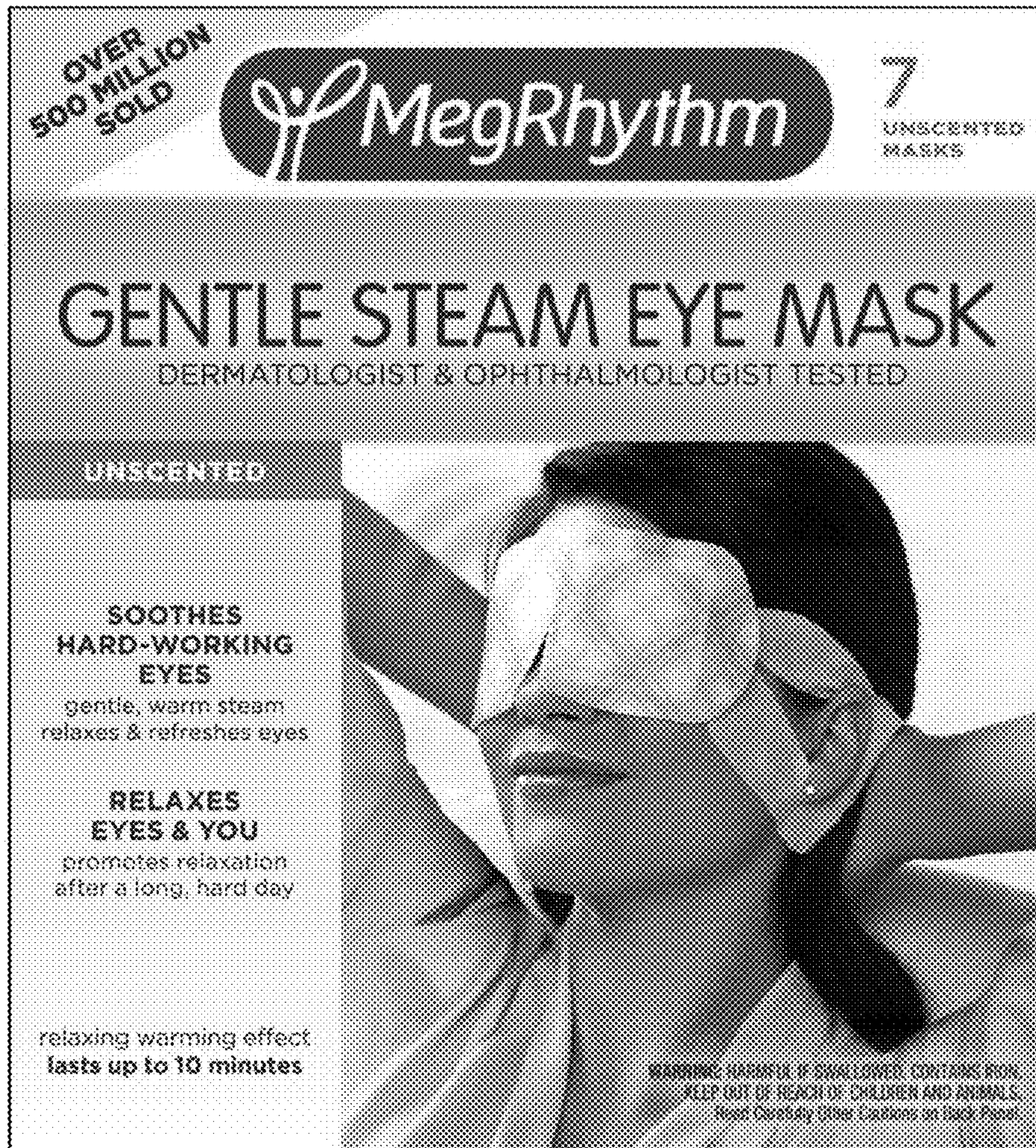

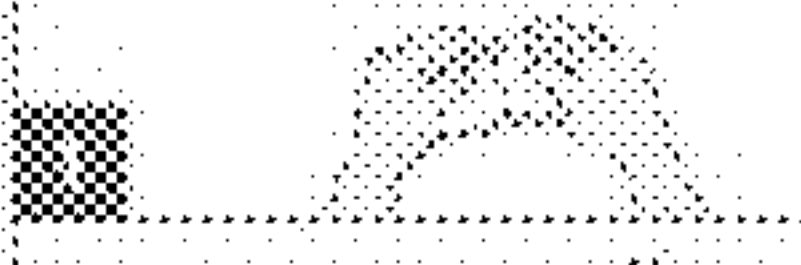
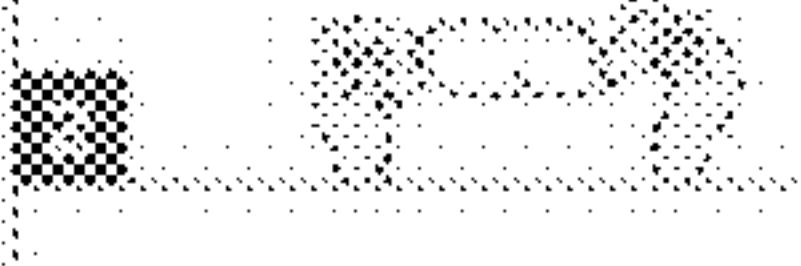
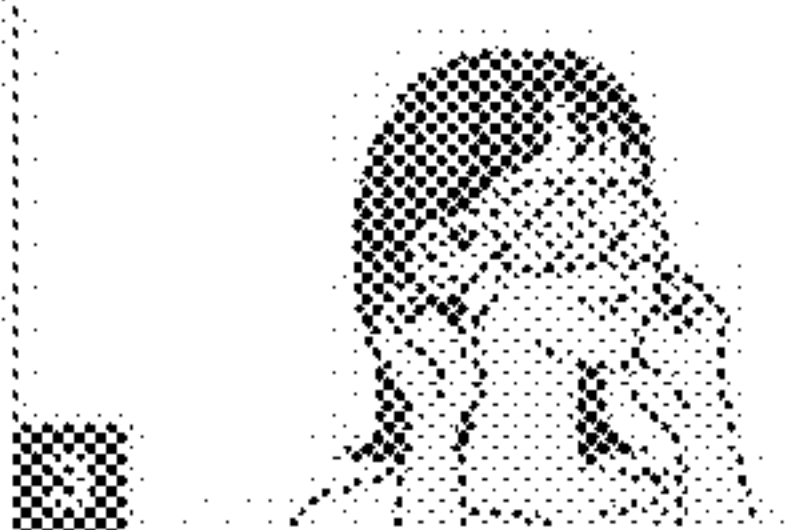



FIG. 2



GENTLE STEAM EYE MASK

MegRhythm Gentle Steam Eye Masks help provide the recharge you need after a long day of using digital devices. Sit back and relax as a warm, gentle steam, approximately 104°F, relaxes tension, provides relief and soothes your hard-working eyes. In just 10 minutes you'll feel rejuvenated and rested.

	<p>Remove eye mask from pouch. Eye mask will begin to warm up when opened. Use immediately.</p>
	<p>Tear along perforation.</p>
	<p>Place white colored side of eye mask on eyes with notched edge down. Place ear straps around ears.</p> <ul style="list-style-type: none"> • Keep eyes closed and do not press the eye mask against your eyes during application. • If eye drops are applied, wait a few minutes before using eye mask. • Do not use at the same time as other eye masks. • Eye mask may cause smudging or removal of makeup.
	<p>Dispose of eye mask after single use - once the eye mask is cool.</p>

WARNING: HARMFUL IF SWALLOWED. CONTAINS IRON. For external use only. Use as directed to prevent burns to eye area. Immediately remove eye mask and discontinue use if you feel it is too hot, feel any pain or discomfort. Do not use eye mask if torn or punctured as this may be irritating to skin or eyes if direct contact occurs. Do not use this product if you have an eye ailment, inflammation, wound, rash, or other skin problem around the eyes. Check with your doctor or eye professional before using this product if you use any eye medications or have high or diminished sensitivity to heat. Supervise use for those unable to remove eye mask quickly without assistance. **KEEP OUT OF REACH OF CHILDREN AND ANIMALS.**

FIRST AID: If contents are ingested, seek medical assistance immediately. If contents come into contact with skin or eyes, flush with water and seek medical advice immediately. If a rash, persistent redness, persistent itching or other skin condition develops around the eyes, stop use and consult a doctor.

<p>Do not place in microwave or oven. Do not use a damaged eye mask. Eye mask may not warm if the pouch is scratched or torn. Under some conditions, steam produced may cause eye mask to puff up. This will not affect use.</p> <p>When skin is warmed, it is common to experience a mild itching or redness that goes away when the skin cools. The eye mask heats for about 10 minutes. The duration and perceived level of heat may vary based on the individual and usage environment.</p> <p>STORAGE: Keep in a cool, dry place out of direct sunlight.</p>	<p>INGREDIENTS: Outer Sheet: Nonwoven fabric, Heat Cell: contains iron powder, activated carbon, wax, fragrance.</p> <p>Patent No. 3629658 Made in Japan MegRhythm is a trademark of Kao Corp.</p> <p>Distributed by: Kao USA Inc., Cincinnati, OH 45219 ©2017; Kao Australia Pty Limited, 1A The Crescent, Kingsgrove NSW 2208; Kao Canada, Inc., Mississauga, ON L4W 5E2; Digital S.A. de C.V., Expertoa OHL 8119PI 12003, Avenida 1746, Col. Del Valle, C.P. 02116, Mexico, D.F.</p> <p style="text-align: right;">www.megrhythmusa.com Questions? Call: 1-888-827-2267 (USA) 1-888-743-8788 (CAN)</p>	
--	--	--

368430001 KJX2

FIG. 3

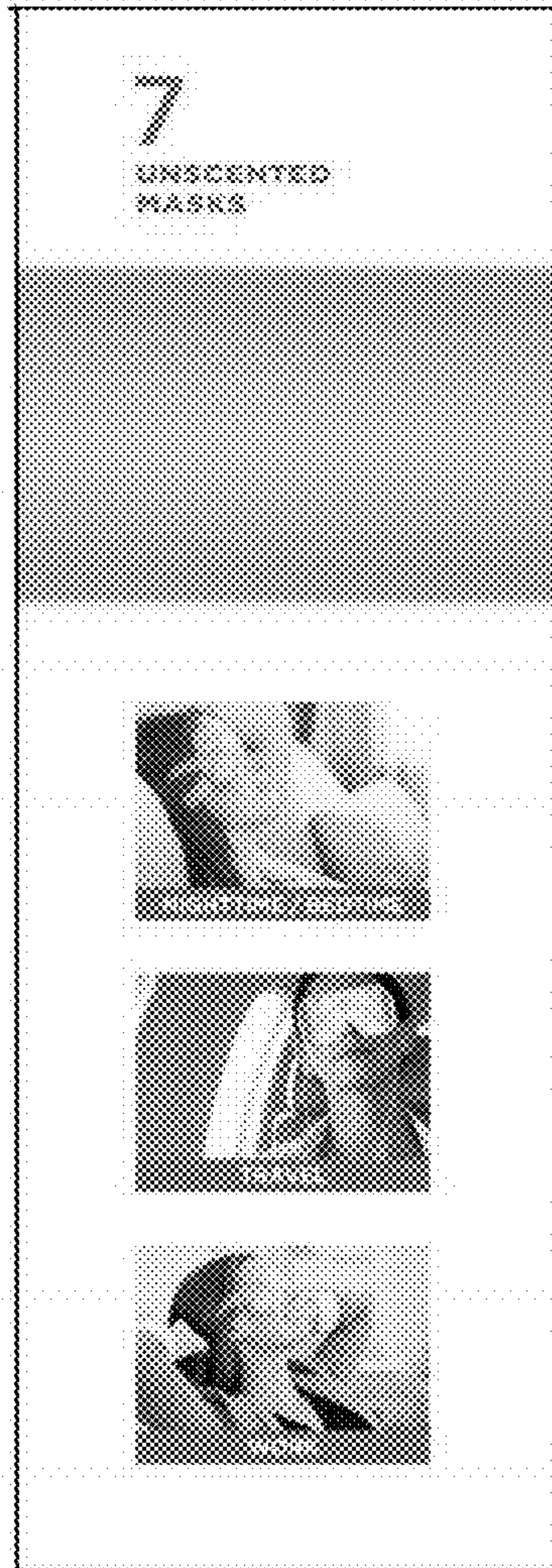

FIG. 4



FIG. 5

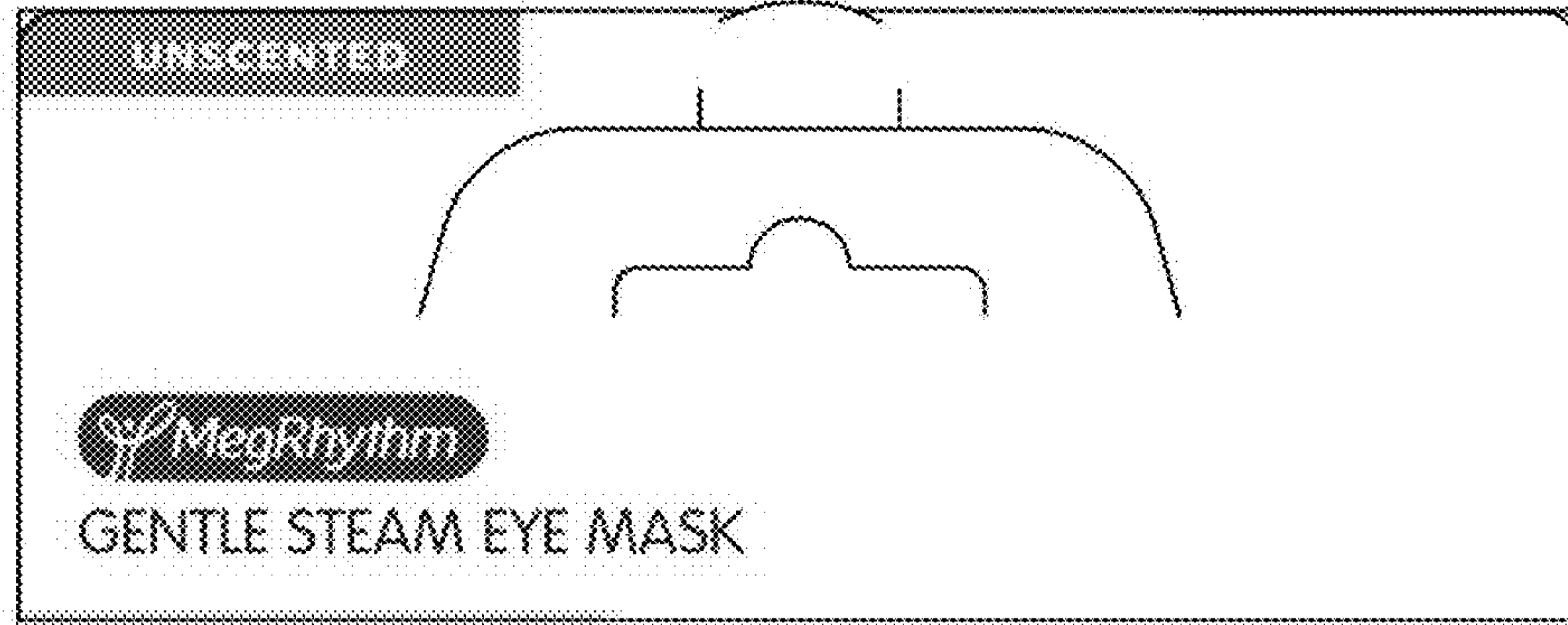

FIG. 6

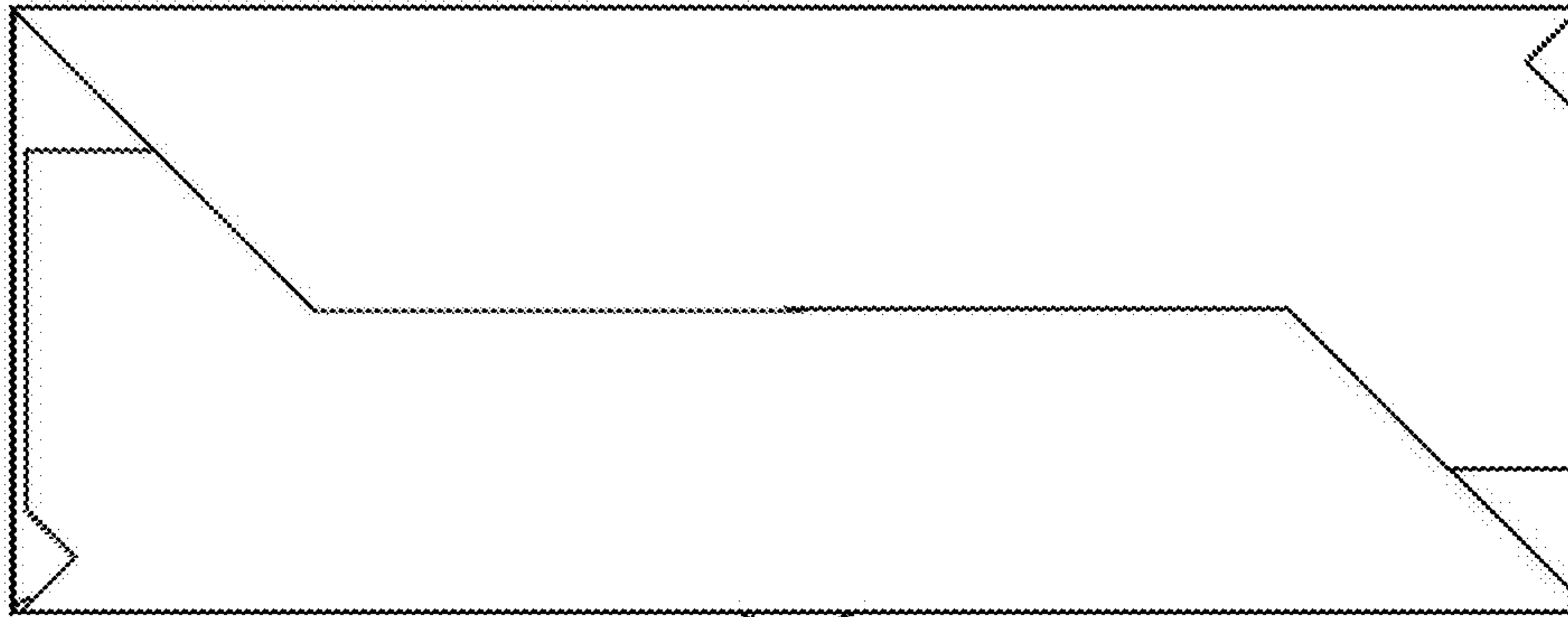

FIG. 7