



US00D843191S

(12) **United States Design Patent** (10) **Patent No.:** **US D843,191 S**
Clark (45) **Date of Patent:** **** Mar. 19, 2019**

- (54) **GUIDE OF A CIRCULAR SAW AND TRACK**
- (71) Applicant: **Kreg Enterprises, Inc.**, Huxley, IA (US)
- (72) Inventor: **Scott L. Clark**, Boone, IA (US)
- (73) Assignee: **KREG ENTERPRISES, INC.**, Huxley, IA (US)
- (**) Term: **15 Years**
- (21) Appl. No.: **29/589,570**
- (22) Filed: **Jan. 3, 2017**
- (51) **LOC (11) Cl.** **08-05**
- (52) **U.S. Cl.**
USPC **D8/70**
- (58) **Field of Classification Search**
USPC D8/66, 70, 71; D15/133, 140
CPC B23Q 3/186; B23Q 9/005; B23Q 17/2233;
B23Q 17/2404; B23Q 17/24; B23D
59/002; B23D 59/003; B27G 19/08
See application file for complete search history.

D461,695	S *	8/2002	Van Wambeke	D8/70
D499,002	S *	11/2004	Troxell	D8/70
D512,893	S *	12/2005	Cowan	D8/70
7,162,809	B2 *	1/2007	Haas	B23Q 17/2404 33/638
D603,238	S *	11/2009	Lawrence	D8/70
D644,496	S *	9/2011	Sugishita	D8/70
D646,541	S *	10/2011	Andresen	D15/133
8,276,281	B2 *	10/2012	Zhang	B23D 59/003 30/376
D684,029	S *	6/2013	Krohmer	D15/140
D687,281	S *	8/2013	Aglassinger	D8/70
D763,052	S *	8/2016	Johnson	D8/70
2011/0271814	A1 *	11/2011	Di Nicolantonio	..	B25H 1/0078 83/821

* cited by examiner

Primary Examiner — Darlington Ly
(74) *Attorney, Agent, or Firm* — Christopher A. Proskey;
BrownWinick Law Firm

(57) **CLAIM**

The ornamental design for a guide of a circular saw and track, as shown and described.

DESCRIPTION

FIG. 1 is a top, front, and right side perspective view of a guide of a circular saw and track showing my new design; FIG. 2 is a bottom, front, and left side perspective view thereof; FIG. 3 is a top plan view thereof; FIG. 4 is a bottom plan view thereof; FIG. 5 is a right side elevation view thereof; FIG. 6 is a front elevation view thereof; and, FIG. 7 is a rear perspective view thereof. A guide for use with a guided circular saw and track. The broken lines in the drawings illustrate portions of the guide of a circular saw and track that form no part of the claimed design.

1 Claim, 7 Drawing Sheets

- (56) **References Cited**
U.S. PATENT DOCUMENTS
- 4,494,434 A * 1/1985 Young B23Q 9/005
33/479
- 5,279,037 A * 1/1994 Leatherman B27G 19/08
30/373
- 5,461,790 A * 10/1995 Olstowski B23D 59/003
30/390
- 5,561,907 A * 10/1996 Campbell B23Q 3/186
30/371
- 5,924,207 A * 7/1999 Price B23D 59/003
30/376
- D427,874 S * 7/2000 Hayakawa D8/66
- 6,269,543 B1 * 8/2001 Ohkouchi B23D 45/16
30/390

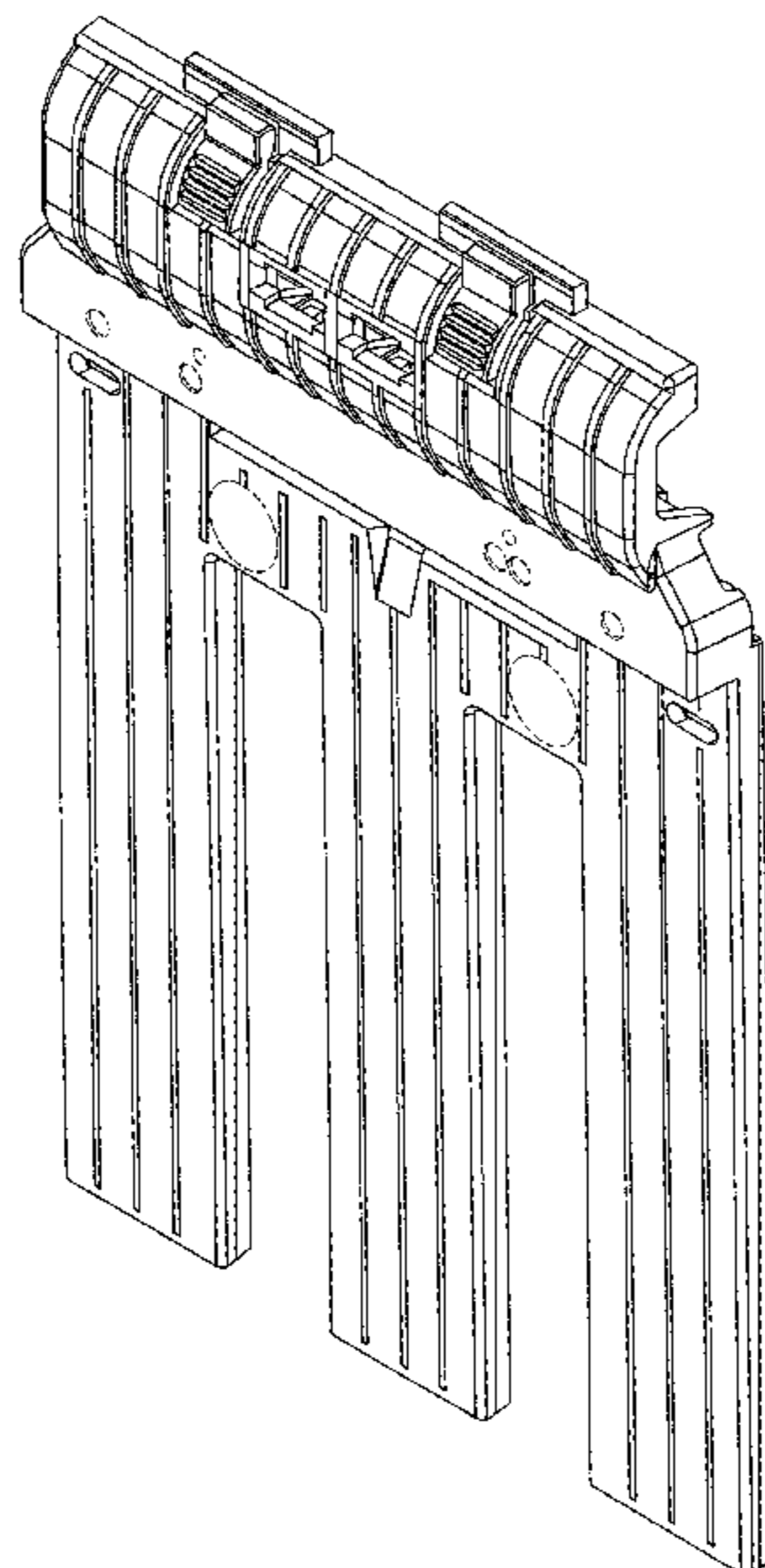

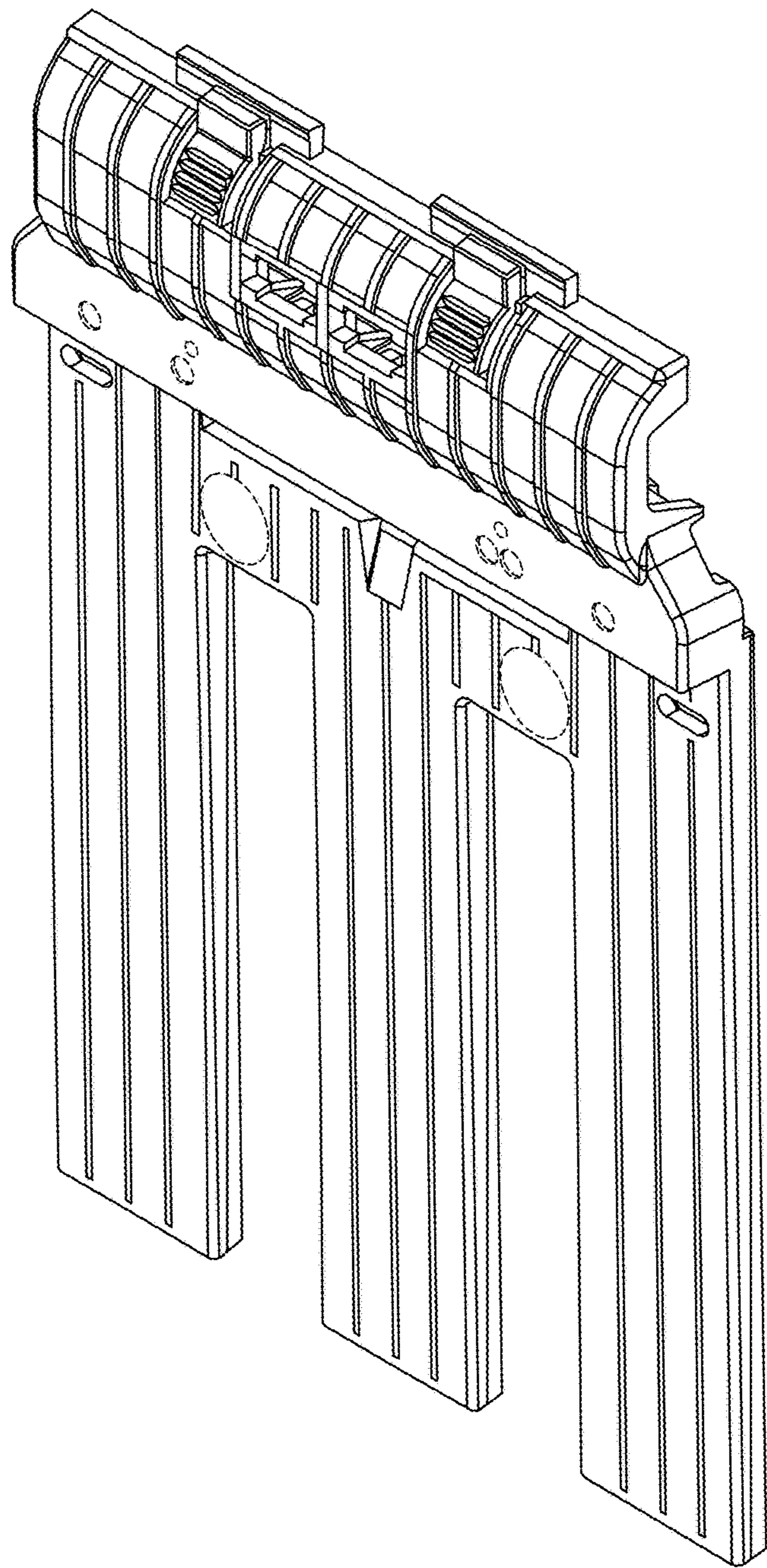

FIG. 1

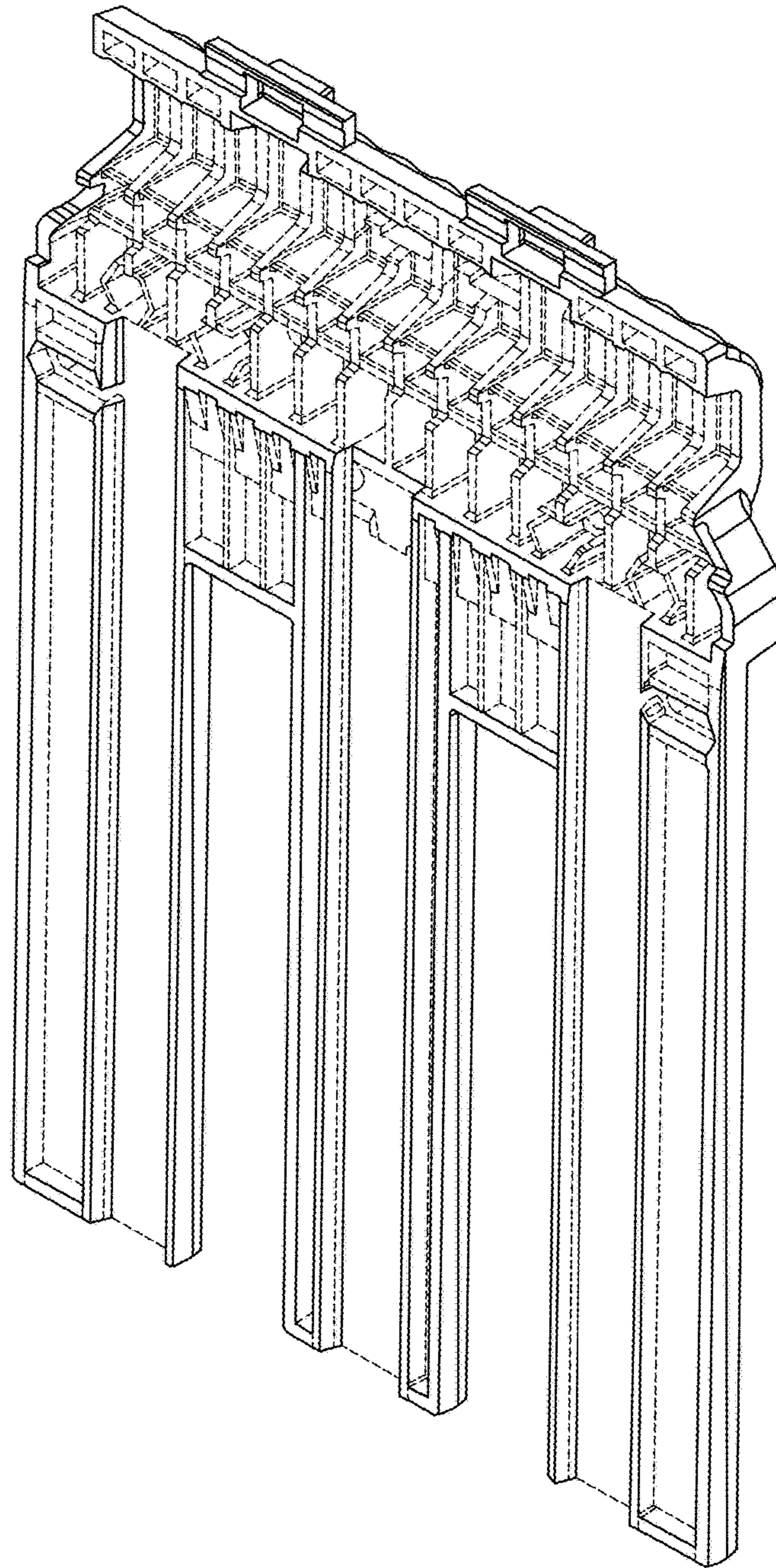

FIG. 2

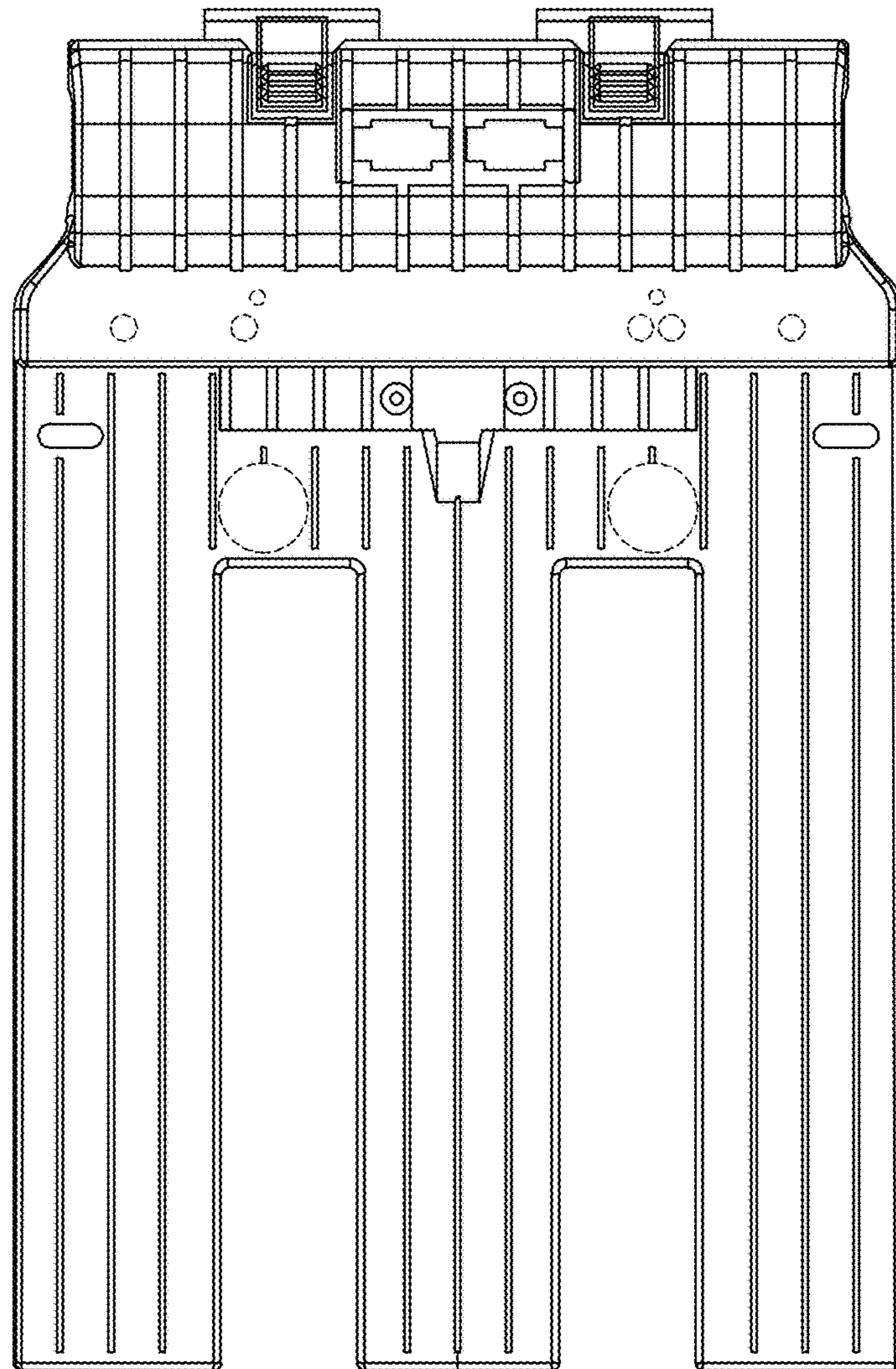

FIG. 3

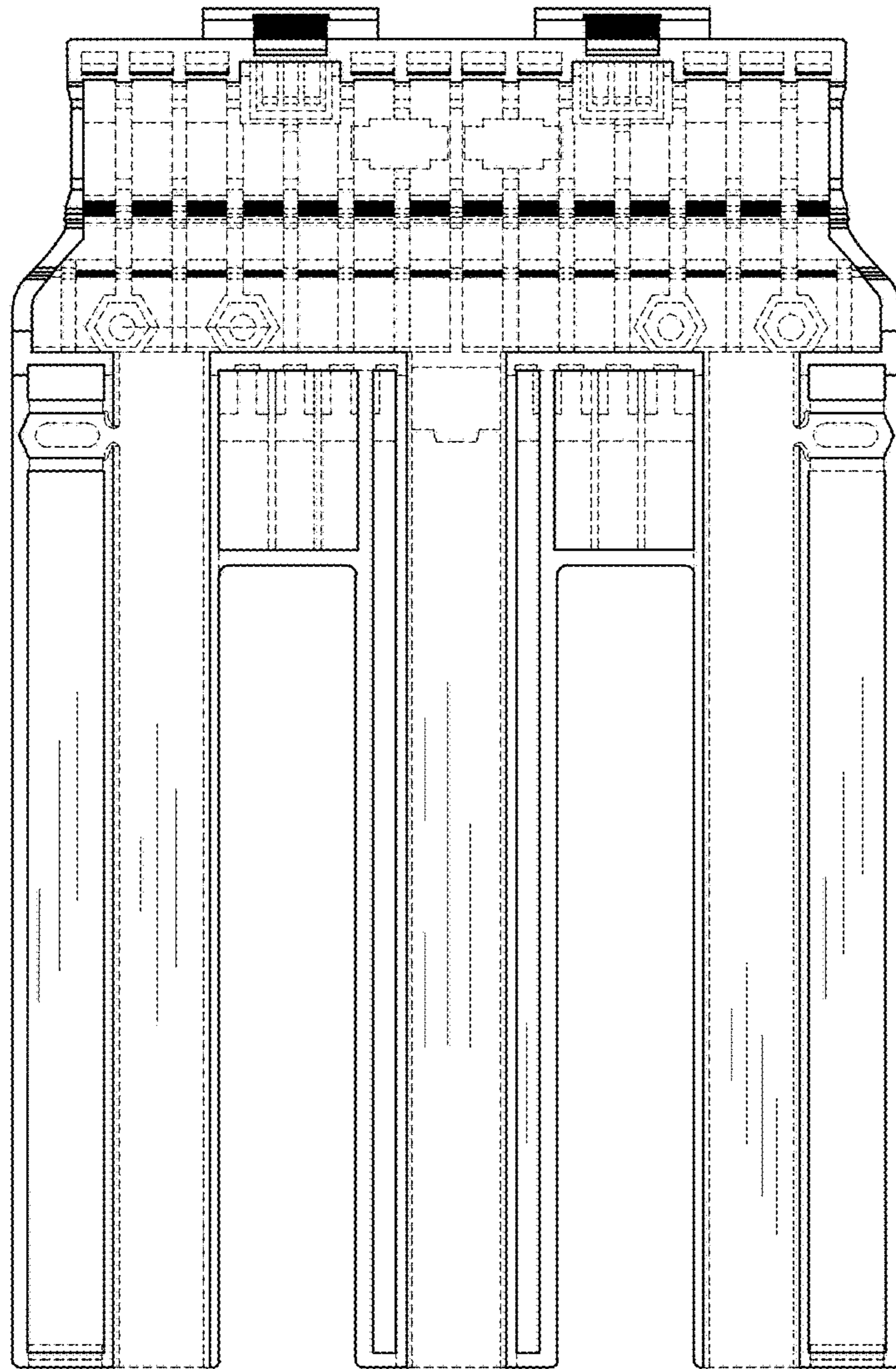

FIG. 4

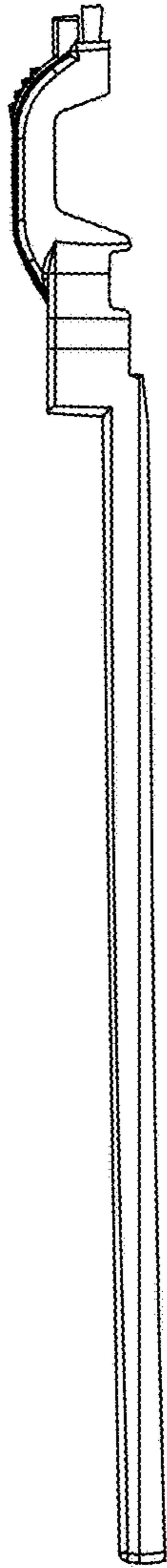

FIG. 5

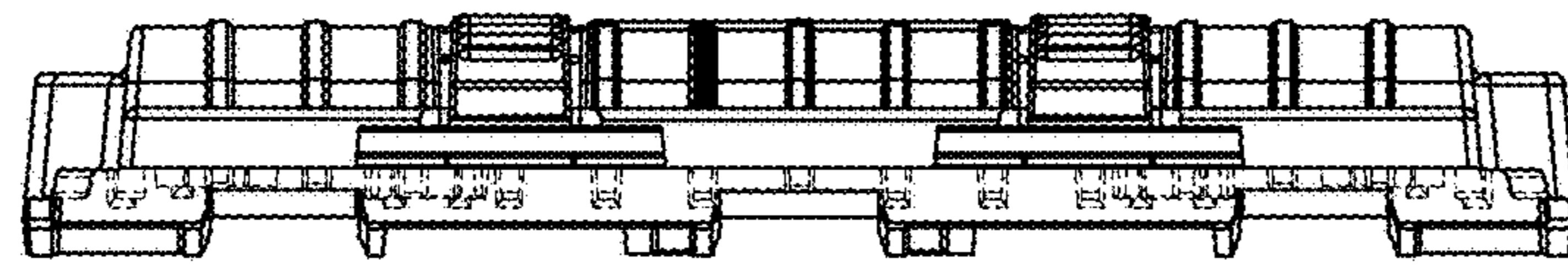

FIG. 6

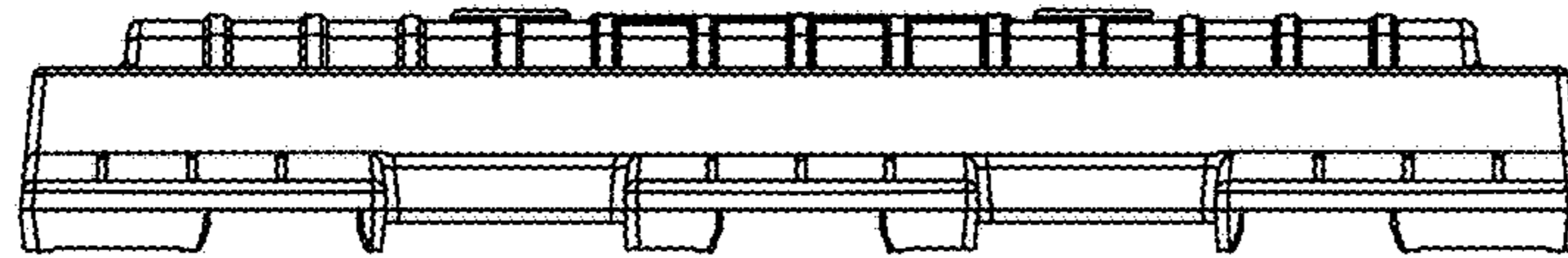

FIG. 7