



US00D843186S

(12) **United States Design Patent** (10) **Patent No.:** **US D843,186 S**
Kretschmann (45) **Date of Patent:** **** Mar. 19, 2019**

(54) **BOTTLE OPENER**
(71) Applicant: **Jens Kretschmann**, Hennef (DE)
(72) Inventor: **Jens Kretschmann**, Hennef (DE)
(**) Term: **15 Years**

D421,225 S * 2/2000 Kelley D10/8
D495,749 S * 9/2004 Van Veen D20/32
D510,958 S * 10/2005 Strickland D20/32
D567,476 S * 4/2008 Harland D2/615
D587,314 S * 2/2009 Carnation, III D20/33
D707,611 S * 6/2014 Sanberg D12/220
D707,612 S * 6/2014 Sanberg D12/220
D795,156 S * 8/2017 Sanberg D12/220

(21) Appl. No.: **35/504,145**

* cited by examiner

(22) Filed: **Jun. 13, 2017**

Primary Examiner — Eliza Z Bennett-Hattan

(80) **Hague Agreement Data**

(57) **CLAIM**

Int. Filing Date: **Jun. 13, 2017**
Int. Reg. No.: **DM/097325**
Int. Reg. Date: **Jun. 13, 2017**
Int. Reg. Pub. Date: **Dec. 15, 2017**

The ornamental design for a bottle opener, as shown and described.

(51) **LOC (11) Cl.** **07-06**

DESCRIPTION

(52) **U.S. Cl.**
USPC **D8/38**

The patent or application file contains at least one drawing executed in color. Copies of this patent or patent application publication with color drawing(s) will be provided by the Office upon request and payment of the necessary fee.

(58) **Field of Classification Search**
USPC D8/18, 19, 33, 38, 363, 354
CPC B67B 7/16
See application file for complete search history.

- 1. Bottle opener
- 1.1 is a right side view of a bottle opener;
- 1.2 is a bottom view thereof;
- 1.3 is a front left perspective view thereof;
- 1.4 is a front left perspective view thereof;
- 1.5 is a front right perspective view thereof;
- 1.6 is a front right perspective view thereof
- 1.7 is a rear perspective view thereof.

(56) **References Cited**

U.S. PATENT DOCUMENTS

D241,307 S * 9/1976 Hoskins D8/305
D241,308 S * 9/1976 Hoskins D8/305

1 Claim, 7 Drawing Sheets
(7 of 7 Drawing Sheet(s) Filed in Color)

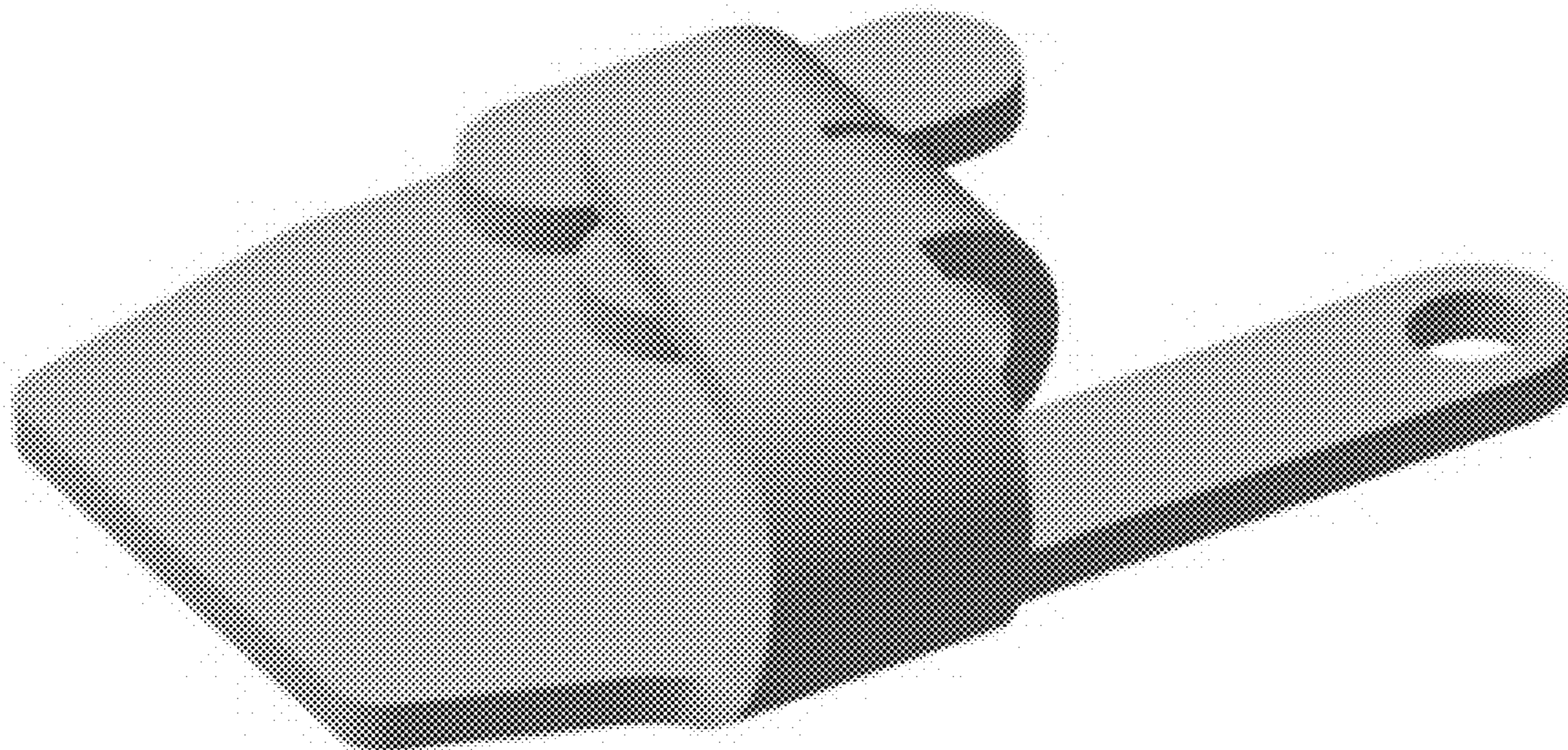

1.1

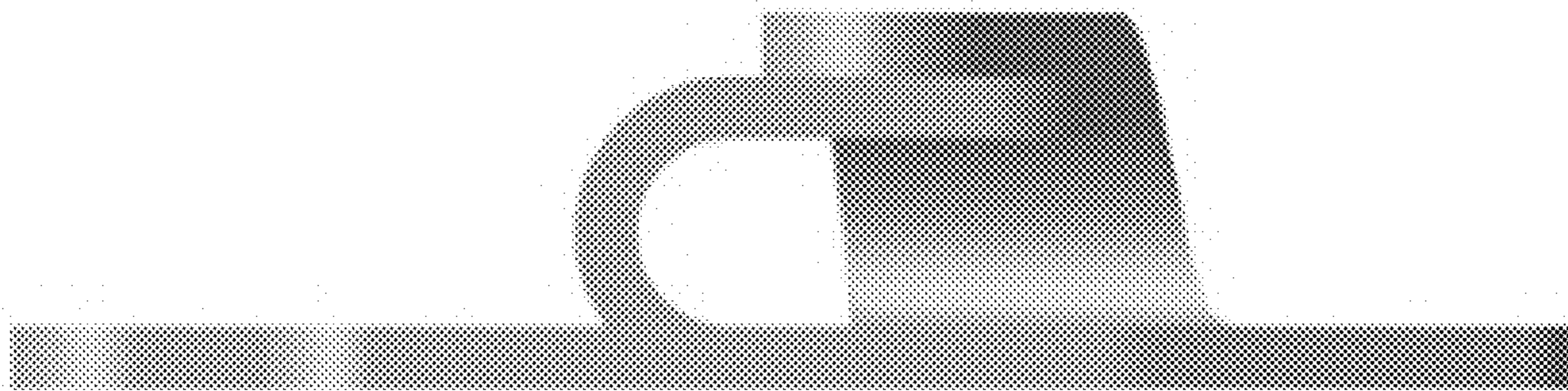

1.2

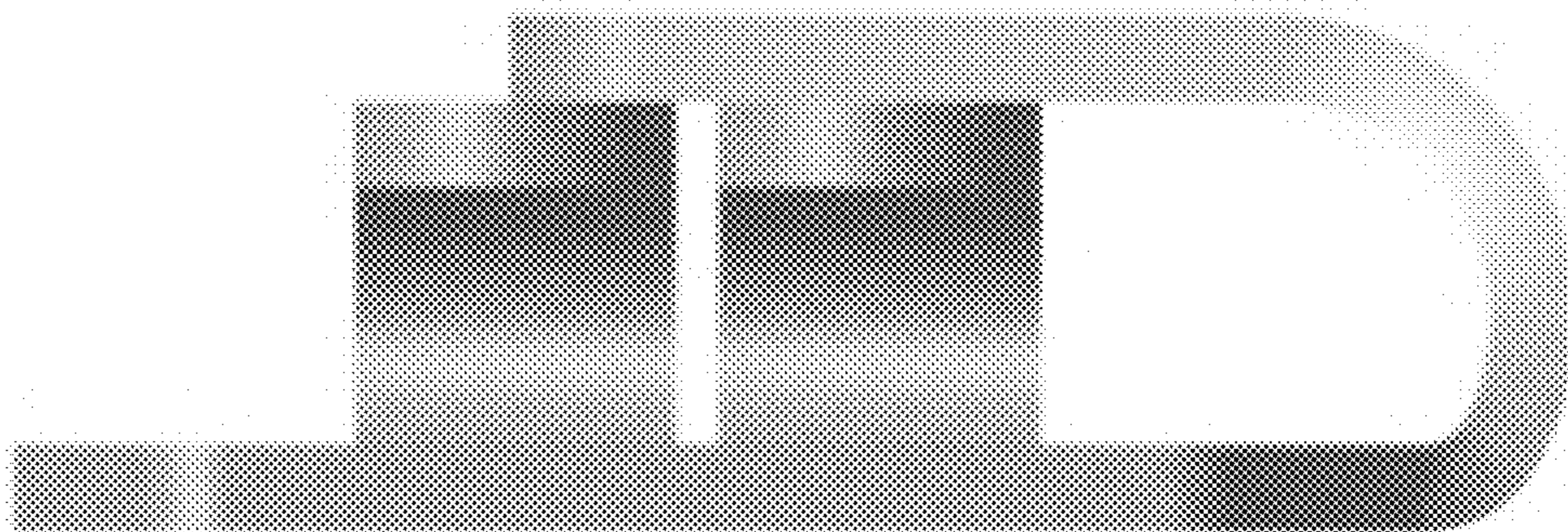

1.3

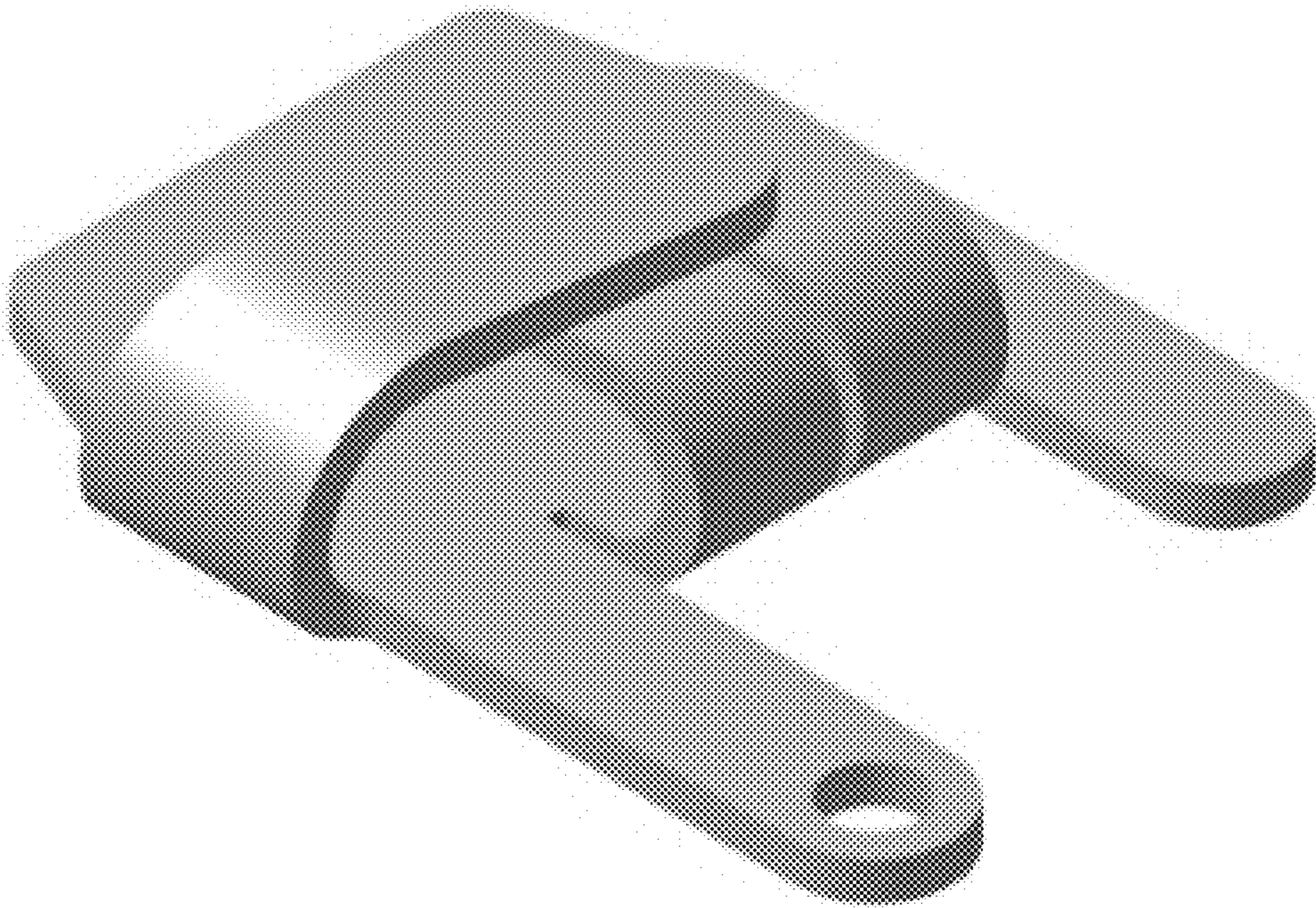

1.4

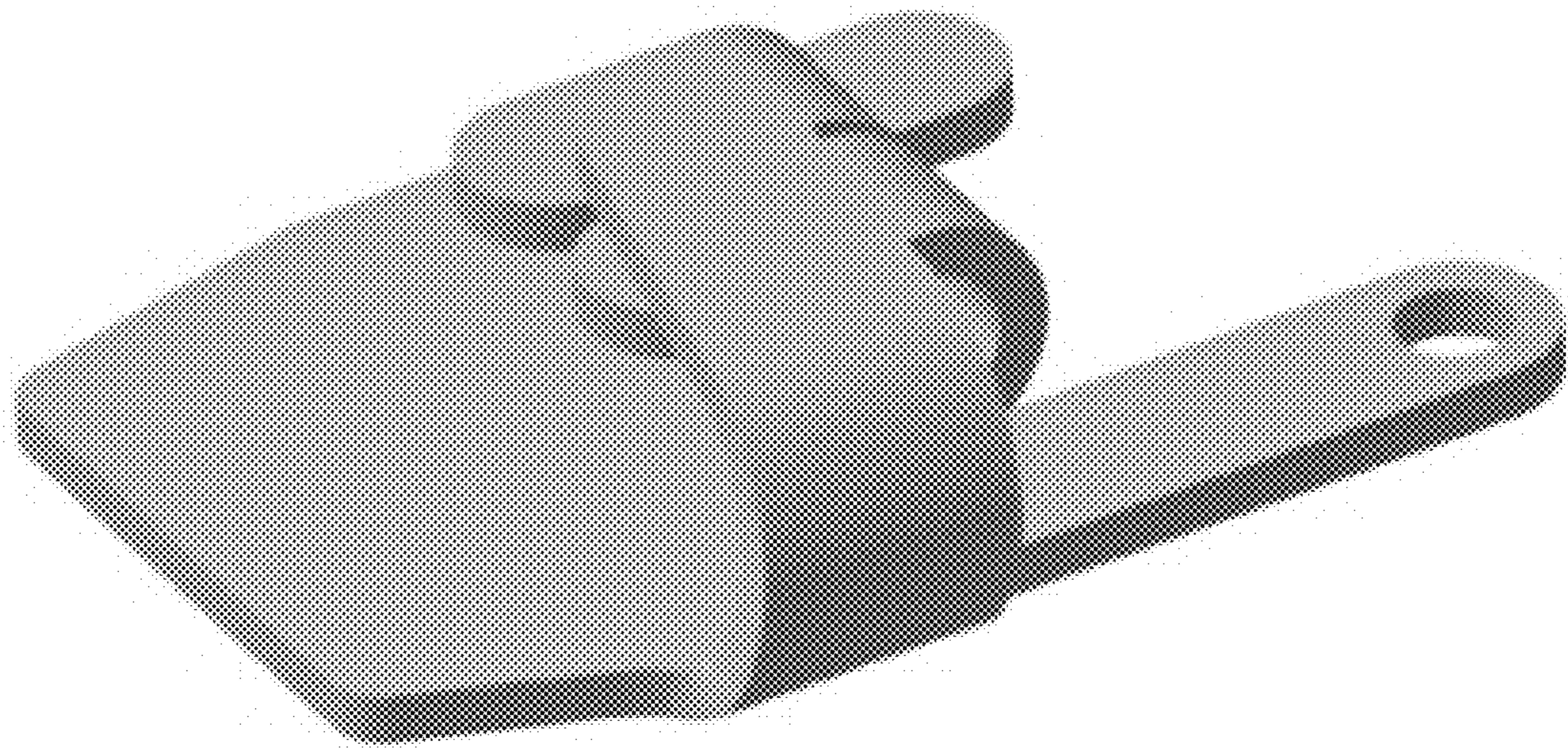

1.5

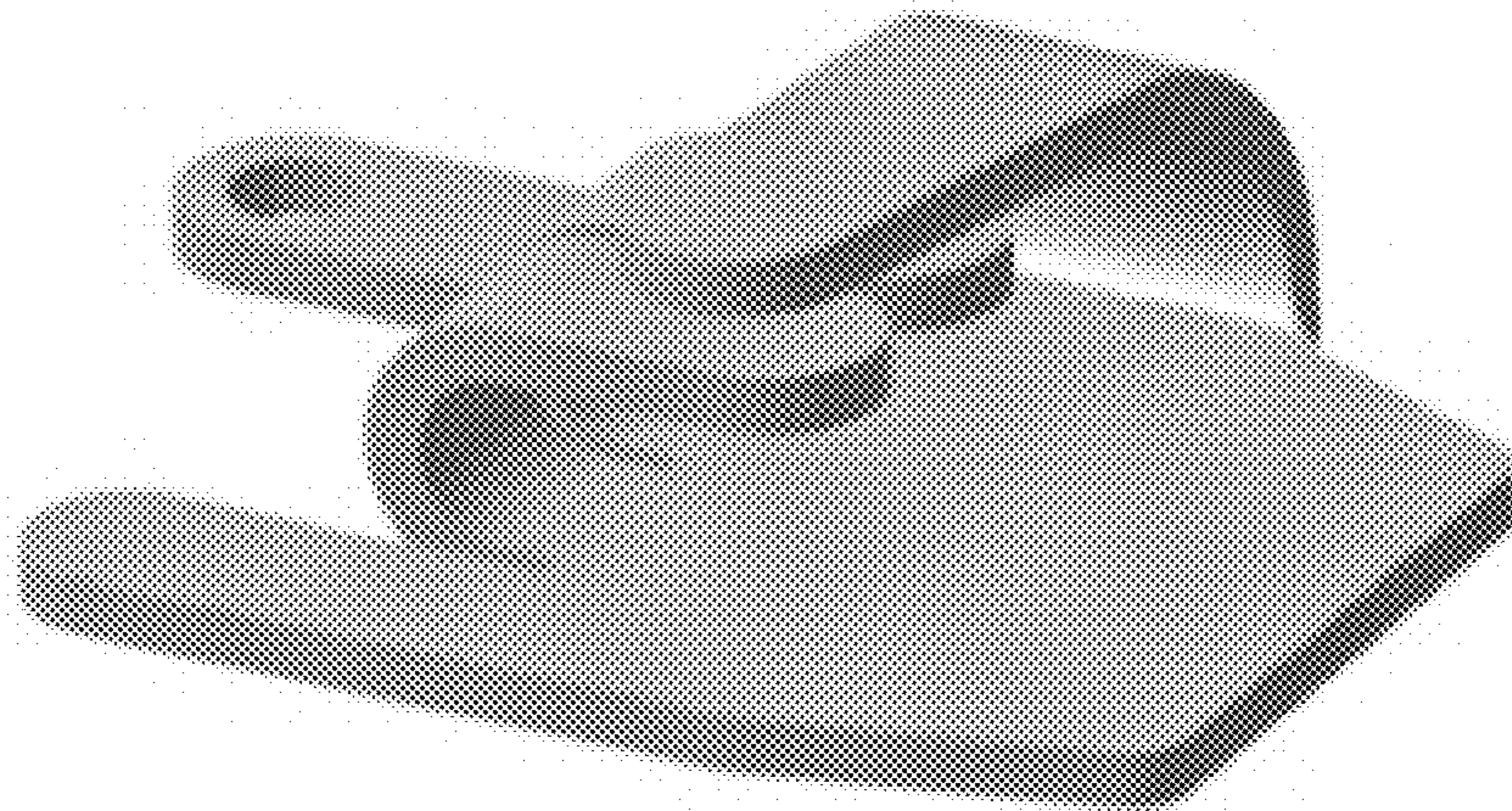

1.6

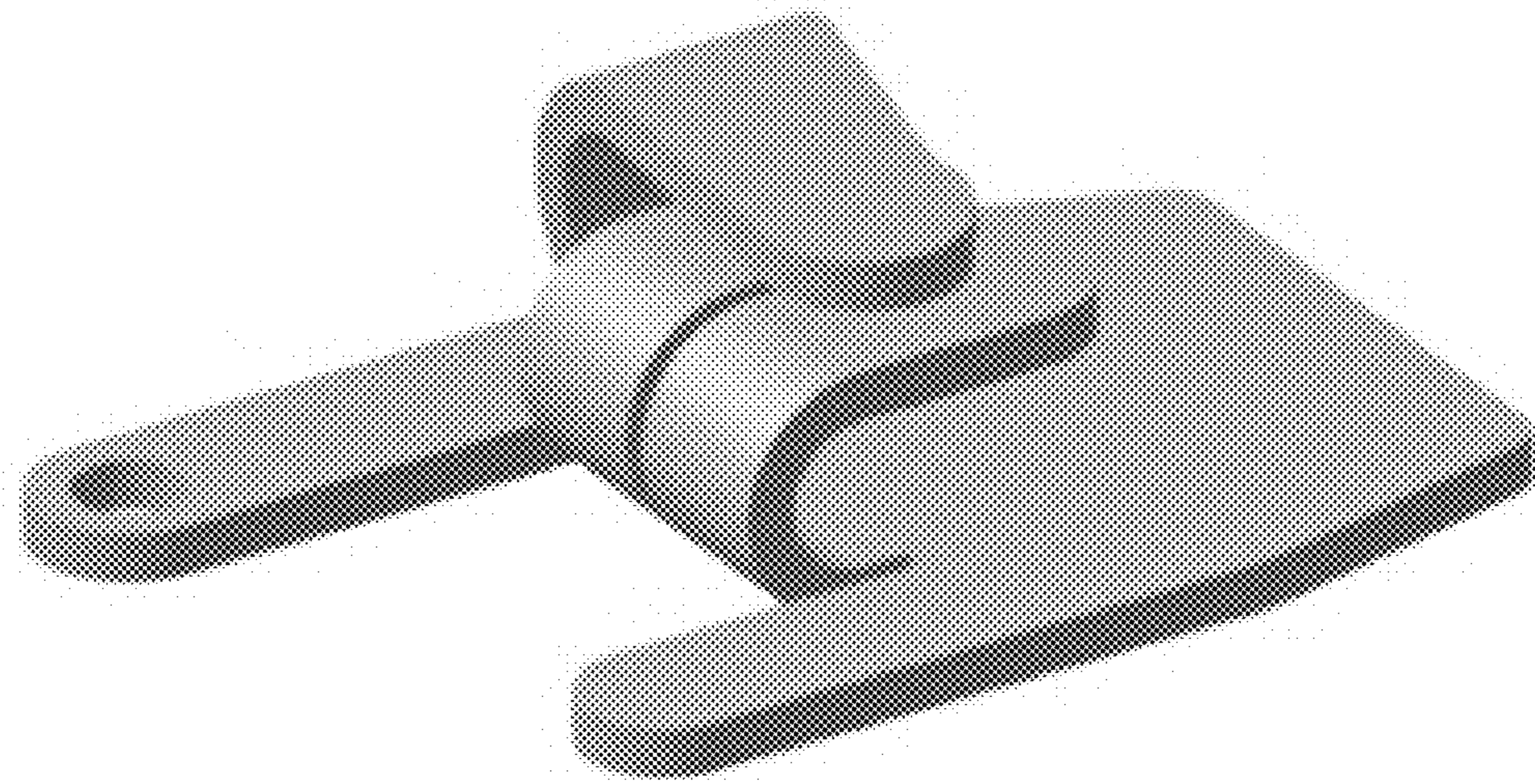

1.7

