



US00D843141S

(12) **United States Design Patent**  
**Gruppenhof**

(10) **Patent No.:** **US D843,141 S**  
(45) **Date of Patent:** **\*\* Mar. 19, 2019**

(54) **DISPLAY UNIT WITH BUILD-IN SHELVING SUPPORTS**

D294,441 S 3/1988 Hoch  
D296,737 S 7/1988 Bezzerides et al.  
D307,839 S 5/1990 Johnson, Jr.

(71) Applicant: **InnerWorkings, Inc.**, Chicago, IL (US)

(Continued)

(72) Inventor: **Austin G. Gruppenhof**, Hamilton, OH (US)

**OTHER PUBLICATIONS**

(73) Assignee: **Innerworkings, Inc.**, Chicago, IL (US)

Gruppenhof, Quayle Office Action, U.S. Appl. No. 29/588,435, dated Aug. 23, 2017, 4 pgs.

(\*\*) Term: **15 Years**

(Continued)

(21) Appl. No.: **29/639,483**

*Primary Examiner* — Kelley A Donnelly

(22) Filed: **Mar. 6, 2018**

(74) *Attorney, Agent, or Firm* — Morgan, Lewis & Bockius LLP

**Related U.S. Application Data**

(63) Continuation of application No. 29/588,444, filed on Dec. 20, 2016, now Pat. No. Des. 811,781.

(51) **LOC (11) Cl.** ..... **06-06**

(52) **U.S. Cl.**  
USPC ..... **D6/675.1**

(58) **Field of Classification Search**  
USPC ..... D6/315, 329, 672, 673, 675, 675.1, 682, D6/512

CPC ..... A47B 47/00; A47B 47/0058; A47B 47/06; A47F 5/00; A47F 5/0018; A47F 5/0062; A47F 3/00

See application file for complete search history.

(57) **CLAIM**

An ornamental design for a display unit with built-in shelving supports, substantially as shown.

**DESCRIPTION**

This application is related to the following design applications: U.S. Design patent application Ser. No. 29/588,432; U.S. Design patent application Ser. No. 29/588,433; U.S. Design patent application Ser. No. 29/588,435; U.S. Design patent application Ser. No. 29/588,436; U.S. Design patent application Ser. No. 29/588,438; U.S. Design patent application Ser. No. 29/588,440; U.S. Design patent application Ser. No. 29/588,441; U.S. Design patent application Ser. No. 29/588,442; and U.S. Design patent application Ser. No. 29/588,443.

FIG. 1 is a perspective view of my new design for a display unit with built-in shelving supports.

FIG. 2 is a top view thereof.

FIG. 3 is a bottom view thereof.

FIG. 4 is a front view thereof.

FIG. 5 is a rear view thereof.

FIG. 6 is a first side view thereof; and,

FIG. 7 is a second side view thereof.

The broken lines in the Figures are for illustrative purposes only and form no part of the claimed design.

(56) **References Cited**

**U.S. PATENT DOCUMENTS**

D38,720 S 8/1907 Soellner et al.  
D111,736 S 10/1938 De Sabato et al.  
D208,340 S 8/1967 Pollenz et al.  
D232,204 S 7/1974 Kaner et al.  
D233,388 S 10/1974 Moss  
D256,644 S 9/1980 Marks  
D259,684 S 6/1981 Davis  
D279,442 S \* 7/1985 Silver ..... D6/683.1

**1 Claim, 5 Drawing Sheets**

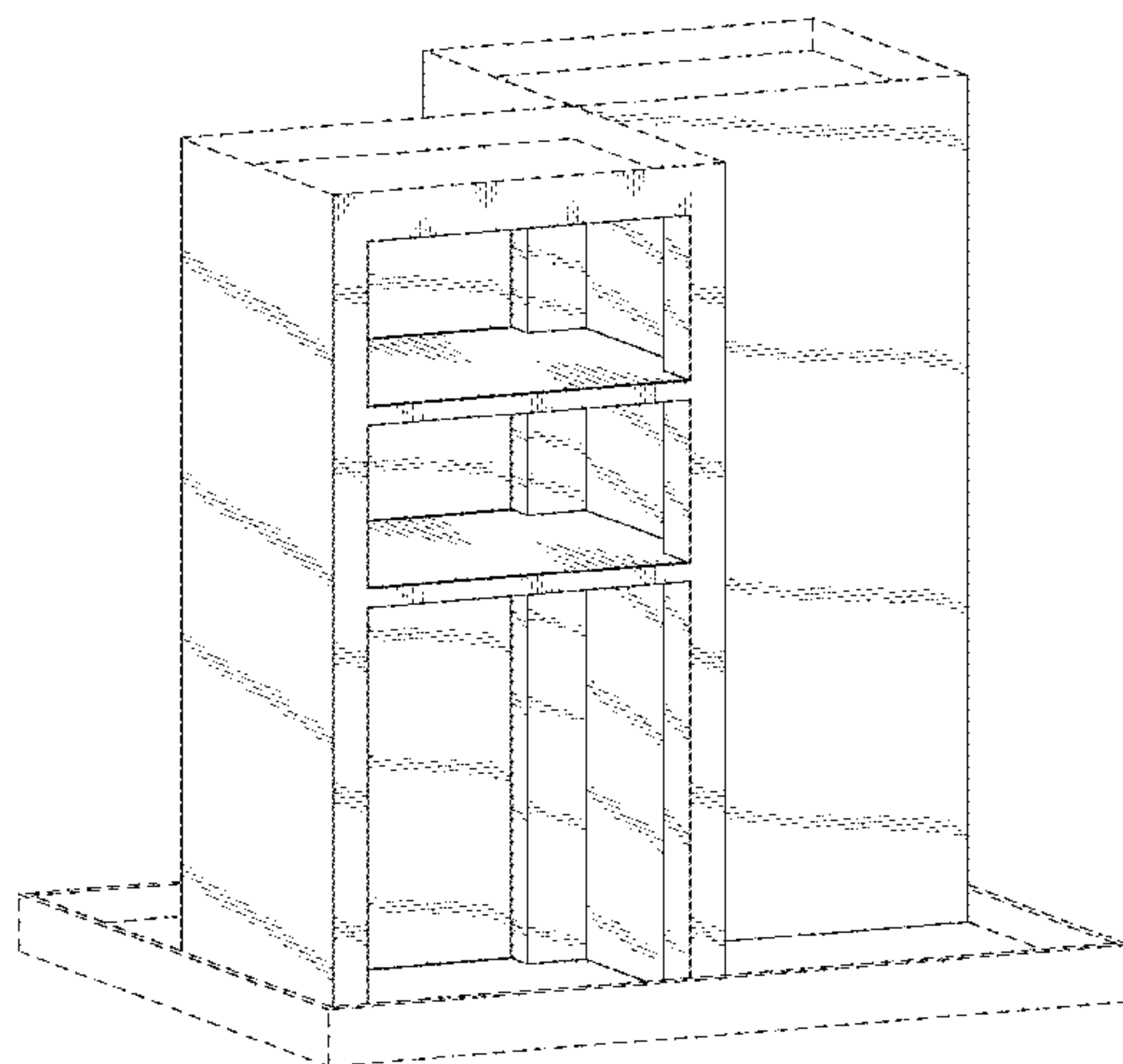

(56)

References Cited

U.S. PATENT DOCUMENTS

D314,296 S \* 2/1991 Mason ..... D6/675.1  
 5,048,701 A \* 9/1991 Simpson ..... A47F 5/00  
 211/133.1  
 D323,262 S 1/1992 Flum  
 D340,369 S 10/1993 Dokoupil et al.  
 D344,419 S 2/1994 Stoddart  
 D383,332 S 9/1997 Schneider  
 D385,438 S 10/1997 Jay  
 D390,723 S 2/1998 Jay  
 D396,581 S 8/1998 Schubert  
 D418,331 S 1/2000 Christescu  
 D421,350 S 3/2000 Bidwell et al.  
 D421,687 S 3/2000 Curci  
 D426,401 S \* 6/2000 Conway, Jr. .... D6/661  
 D438,729 S 3/2001 Sikora  
 D450,488 S 11/2001 Stone et al.  
 D452,393 S \* 12/2001 Bedard ..... D6/674  
 D456,176 S 4/2002 Dashefsky  
 D474,351 S 5/2003 Lyons  
 D477,158 S 7/2003 Calcerano et al.  
 D483,201 S 12/2003 Berish et al.  
 D487,549 S 3/2004 Berish et al.  
 D496,193 S \* 9/2004 Mason ..... D6/678.3  
 D496,194 S \* 9/2004 Mason ..... D6/682.2  
 D500,810 S 1/2005 Osigwe et al.  
 D530,290 S 10/2006 Dupuis  
 7,131,543 B2 11/2006 Mason  
 D537,652 S 3/2007 MacDonald  
 D602,710 S 10/2009 Thurston  
 D629,232 S 12/2010 Forcellina  
 D675,040 S \* 1/2013 Koenigsknecht ..... D6/675.1  
 D684,795 S \* 6/2013 Koenigsknecht ..... D6/675.1  
 D690,139 S \* 9/2013 Trinh ..... D6/672  
 D691,838 S 10/2013 Hinkle  
 8,763,941 B1 7/2014 Beck, Jr.  
 D712,689 S \* 9/2014 Montagner ..... D6/675  
 D731,823 S \* 6/2015 Kelinske ..... D6/675.1  
 D734,068 S \* 7/2015 Dworman ..... D6/662.1  
 D737,078 S 8/2015 McKinney  
 D745,298 S \* 12/2015 Workman ..... D6/705  
 9,215,940 B2 \* 12/2015 Hawkins ..... A47F 5/0006  
 D747,902 S \* 1/2016 Matloff ..... D6/678.1  
 D748,934 S 2/2016 Arrington-Brown  
 D768,278 S 10/2016 Kumar  
 D775,871 S \* 1/2017 Volz ..... D6/675.1  
 D777,489 S \* 1/2017 Stauss ..... D6/705  
 D784,055 S \* 4/2017 Arzaluz ..... D6/675.2  
 D796,235 S \* 9/2017 Morrell ..... D6/675.2

D797,477 S \* 9/2017 Horsky ..... D6/675.4  
 D825,231 S \* 8/2018 Massaud ..... D6/675.1  
 D825,232 S \* 8/2018 Massaud ..... D6/675.1  
 2006/0118502 A1 \* 6/2006 Polvere ..... A47F 5/112  
 211/135  
 2010/0006529 A1 \* 1/2010 Groff ..... A47F 5/116  
 211/186

OTHER PUBLICATIONS

Gruppenhof, Notice of Allowance, U.S. Appl. No. 29/588,435, dated Feb. 26, 2018, 5 pgs.  
 Gruppenhof, Notice of Allowance, U.S. Appl. No. 29/588,432, dated Oct. 6, 2017, 7 pgs.  
 Gruppenhof, Office Action, U.S. Appl. No. 29/588,438, dated Sep. 25, 2017, 7 pgs.  
 Gruppenhof, Notice of Allowance, U.S. Appl. No. 29/588,438, dated Mar. 19, 2018, 7 pgs.  
 Gruppenhof, Office Action, U.S. Appl. No. 29/588,440, dated Sep. 22, 2017, 5 pgs.  
 Gruppenhof, Notice of Allowance, U.S. Appl. No. 29/588,440, dated May 14, 2018, 8 pgs.  
 Gruppenhof, Notice of Allowance, U.S. Appl. No. 29/588,436, dated Oct. 10, 2017, 7 pgs.  
 Gruppenhof, Notice of Allowance, U.S. Appl. No. 29/588,433, dated Oct. 11, 2017, 7 pgs.  
 Gruppenhof, Office Action, U.S. Appl. No. 29/588,441, dated Oct. 31, 2017, 5 pgs.  
 Gruppenhof, Final Office Action, U.S. Appl. No. 29/588,441, dated Mar. 9, 2018, 4 pgs.  
 Gruppenhof, Notice of Allowance, U.S. Appl. No. 29/588,442, dated Oct. 10, 2017, 7 pgs.  
 Gruppenhof, Notice of Allowance, U.S. Appl. No. 29/588,444, dated Oct. 10, 2017, 7 pgs.  
 Gruppenhof, Office Action, U.S. Appl. No. 29/588,443, dated Oct. 19, 2017, 5 pgs.  
 Gruppenhof, Notice of Allowance, U.S. Appl. No. 29/588,443, dated Apr. 13, 2018, 5 pgs.  
 Gruppenhof, Office Action, U.S. Appl. No. 29/639,482, dated Oct. 18, 2018, 6 pgs.  
 Gruppenhof, Office Action, U.S. Appl. No. 29/637,085, dated Oct. 19, 2018, 6 pgs.  
 Gruppenhof, Notice of Allowance, U.S. Appl. No. 29/637,088, dated Oct. 23, 2018, 8 pgs.  
 Gruppenhof, Notice of Allowance, U.S. Appl. No. 29/639,481, dated Oct. 23, 2018, 8 pgs.

\* cited by examiner

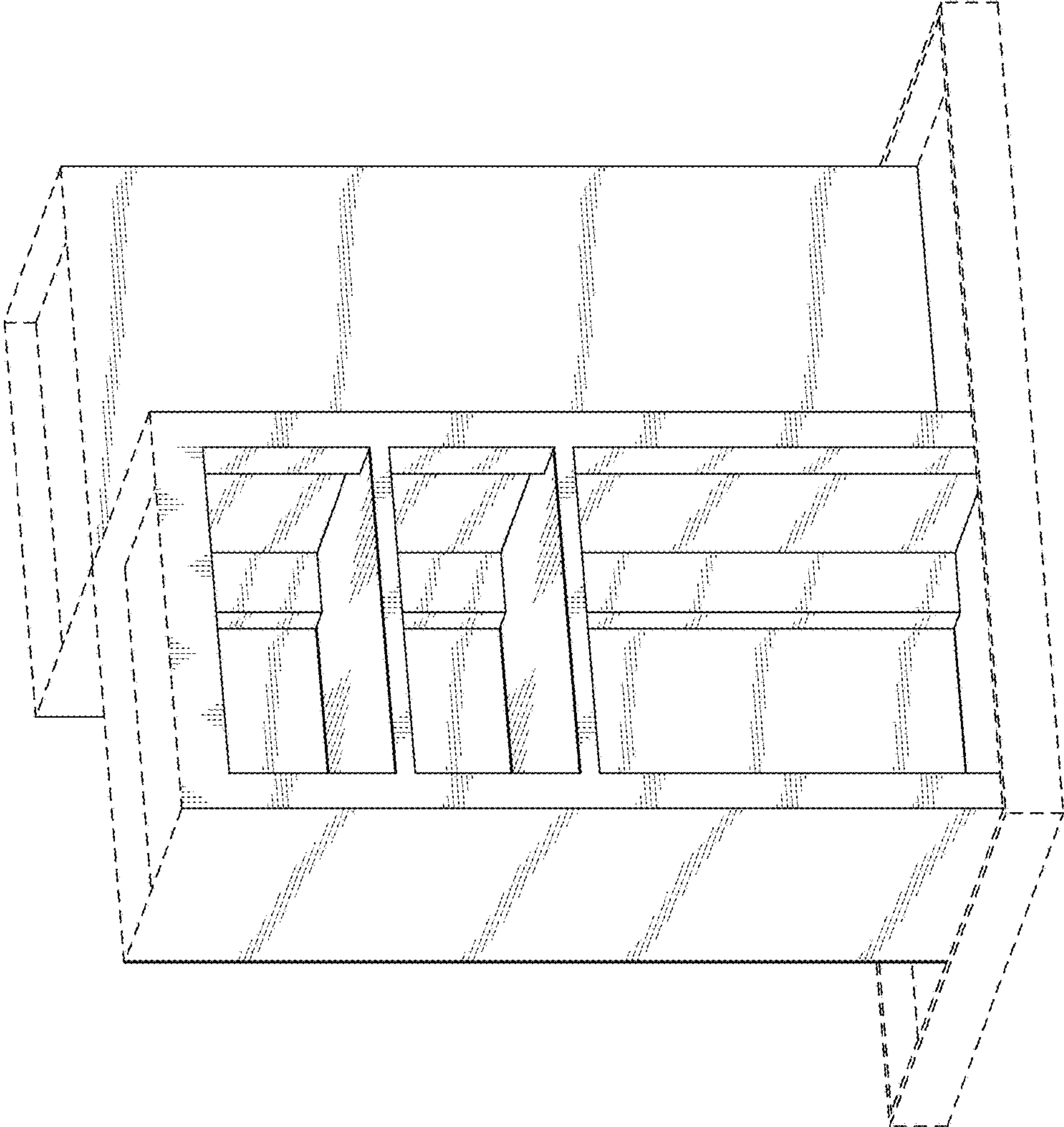

FIG. 1



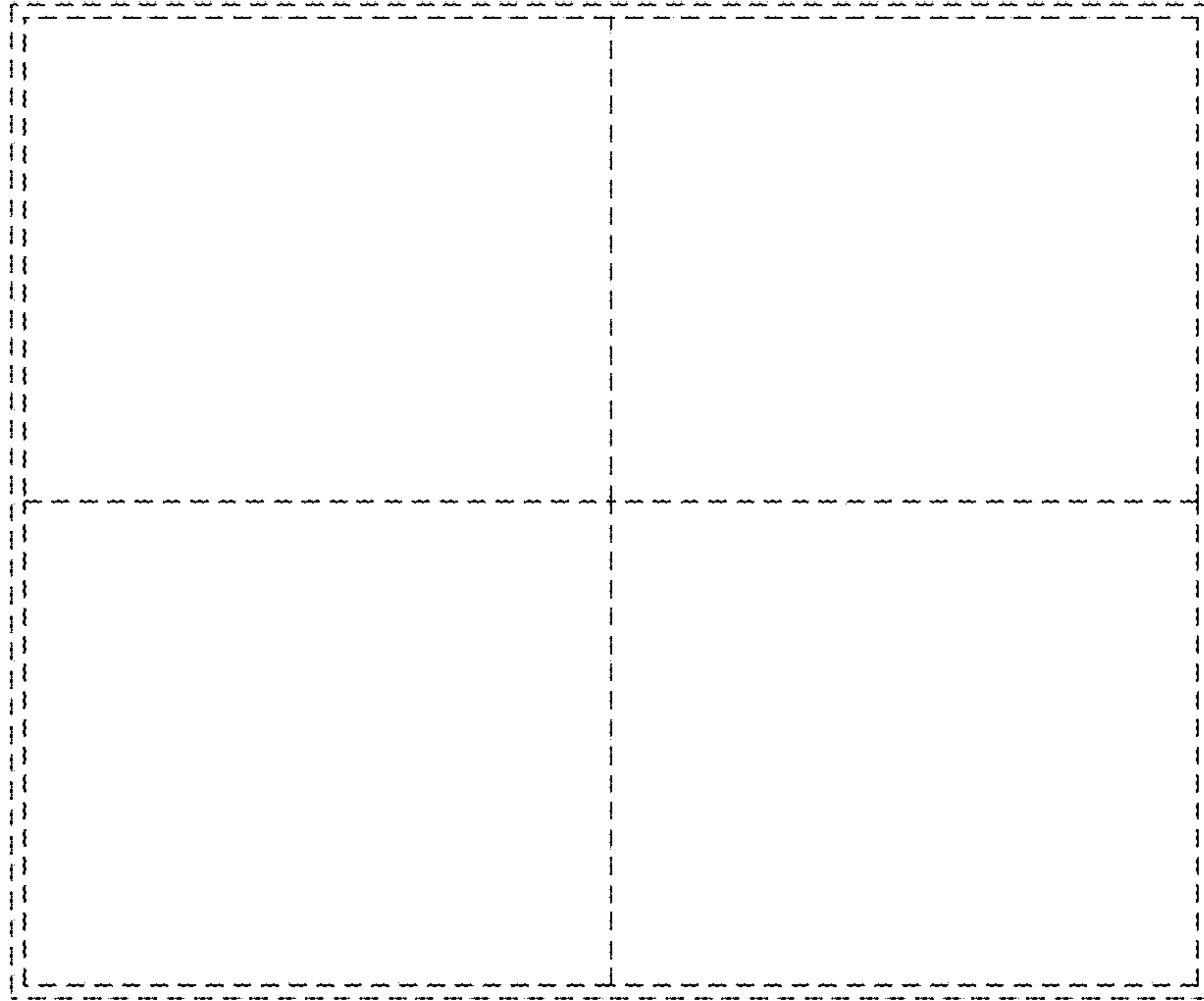

FIG. 2



FIG. 3

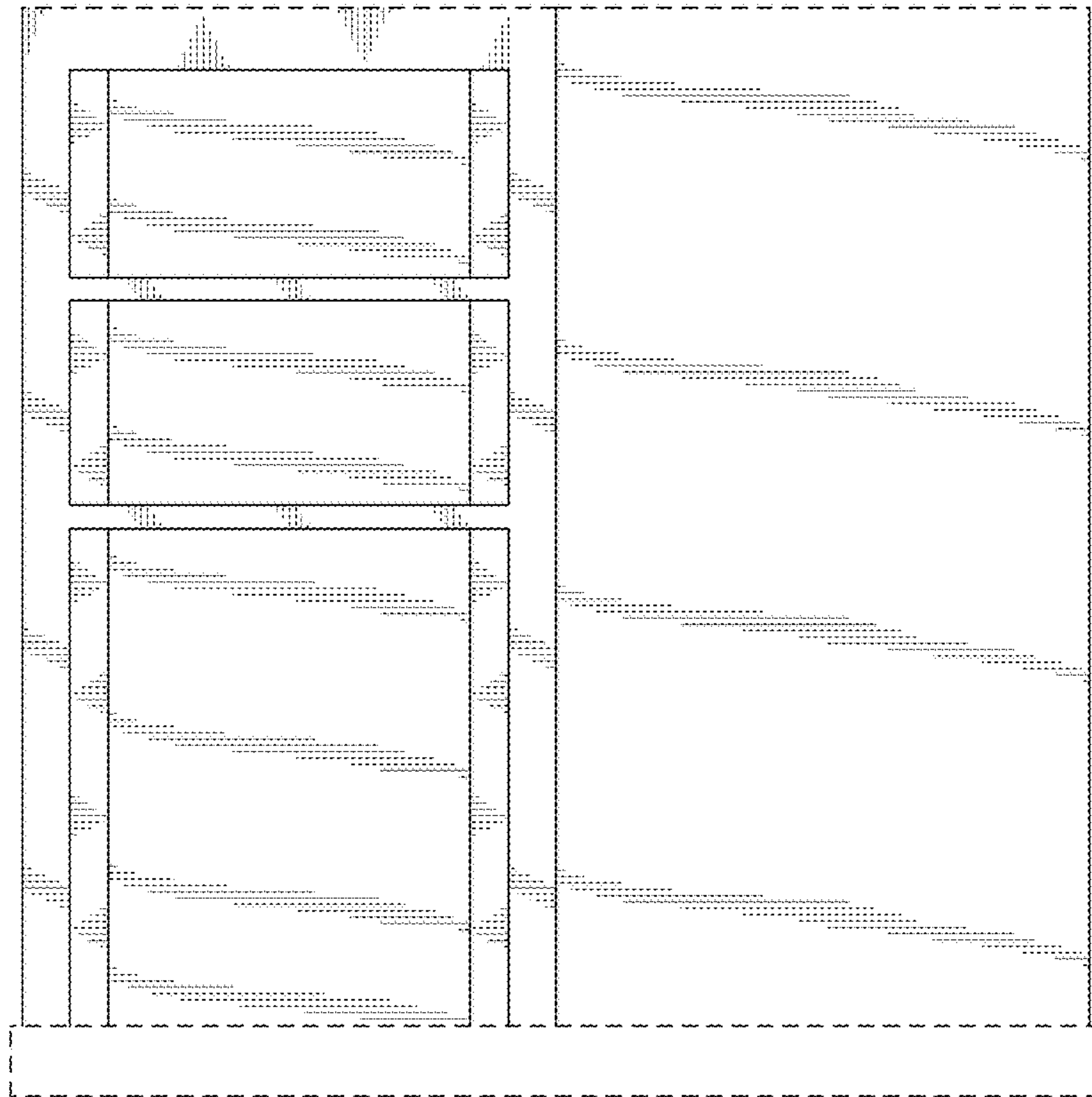

FIG. 4

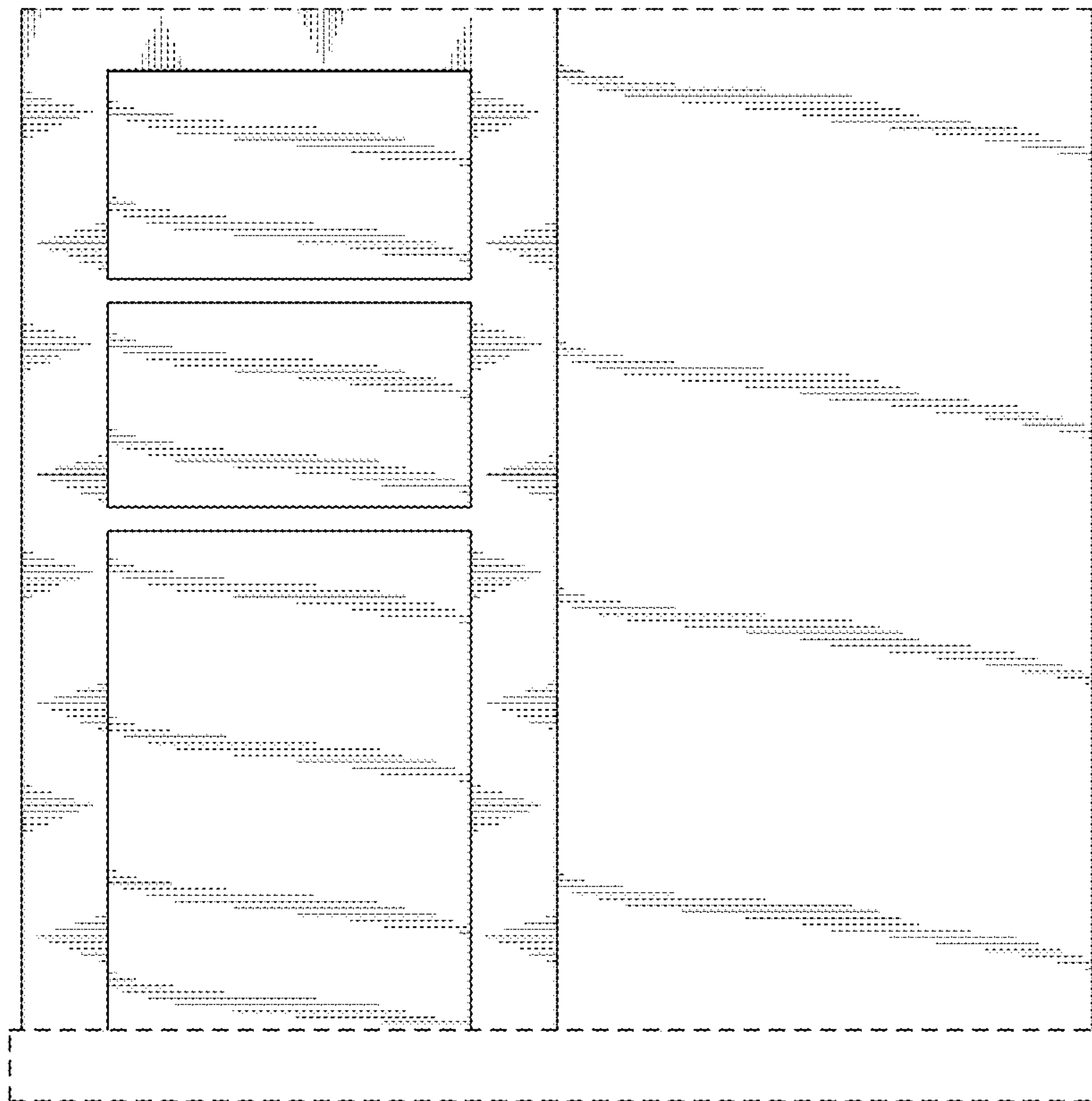

FIG. 5

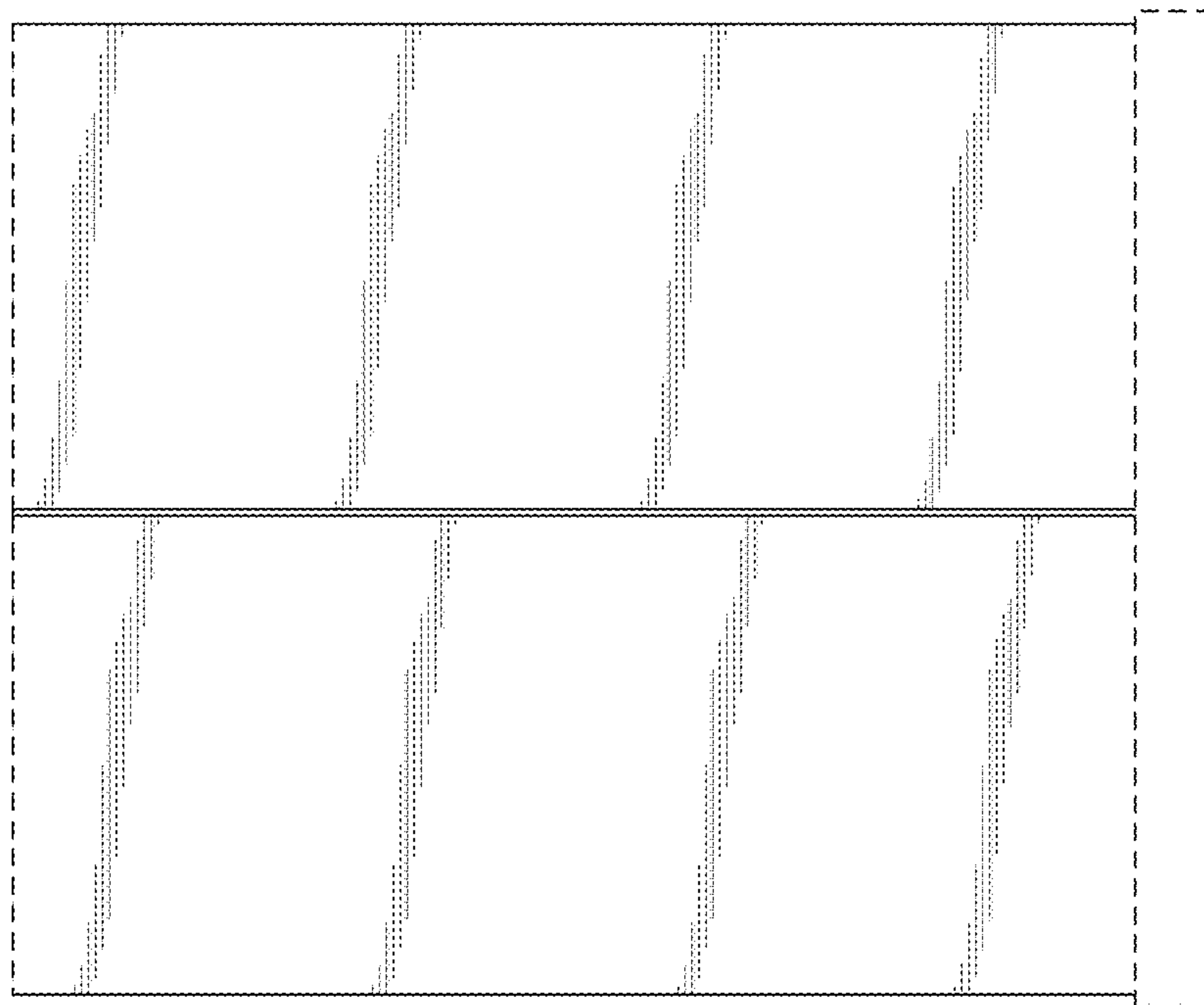

FIG. 7

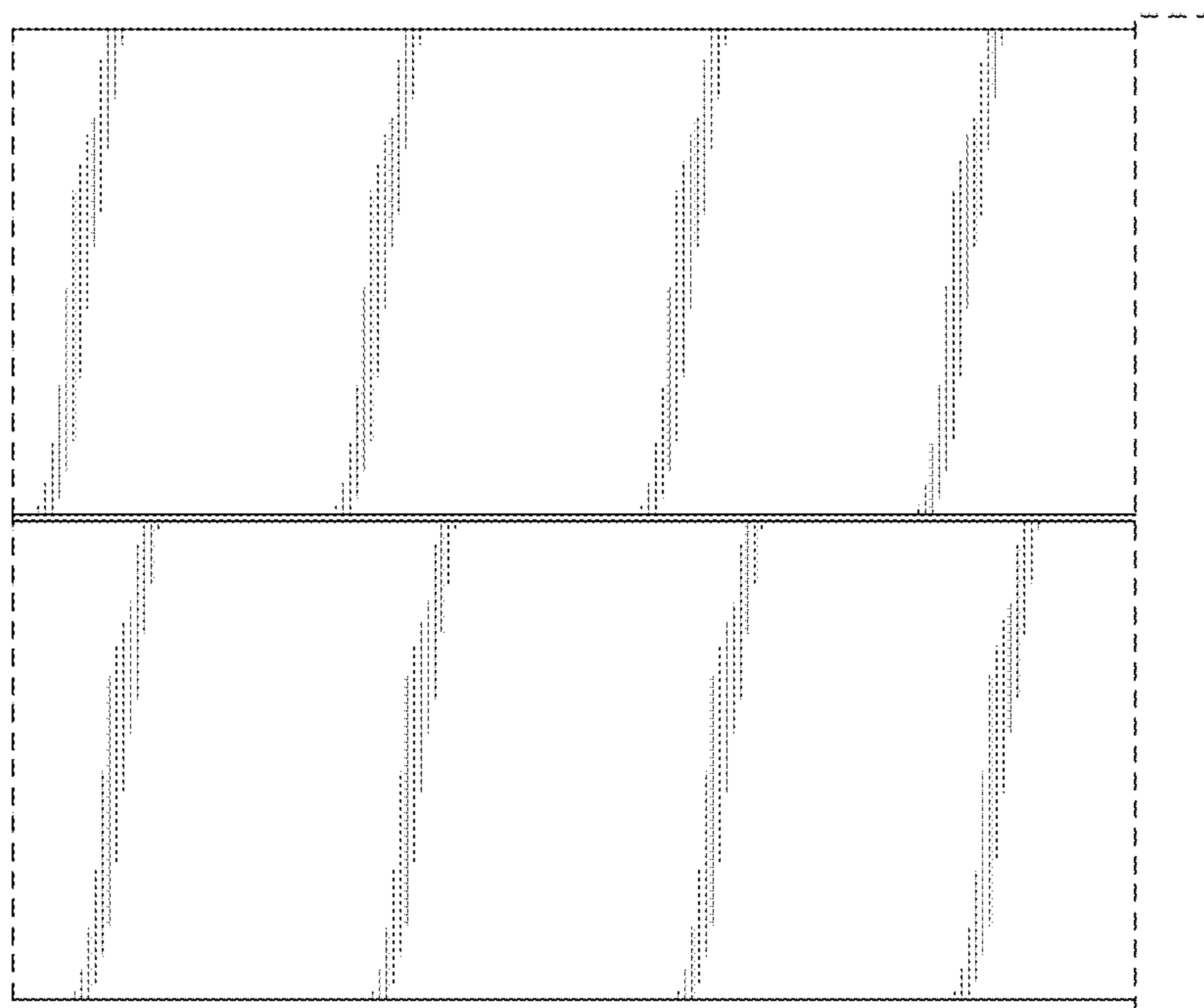

FIG. 6

UNITED STATES PATENT AND TRADEMARK OFFICE  
**CERTIFICATE OF CORRECTION**

PATENT NO. : D843,141 S  
APPLICATION NO. : 29/639483  
DATED : March 19, 2019  
INVENTOR(S) : Grupenhof

Page 1 of 1

It is certified that error appears in the above-identified patent and that said Letters Patent is hereby corrected as shown below:

On the Title Page

Item (54), please delete "DISPLAY UNIT WITH BUILT-IN SHELVING SUPPORTS" and insert  
--DISPLAY UNIT WITH BUILT-IN SHELVING SUPPORTS--.

Signed and Sealed this  
Twenty-eighth Day of May, 2019

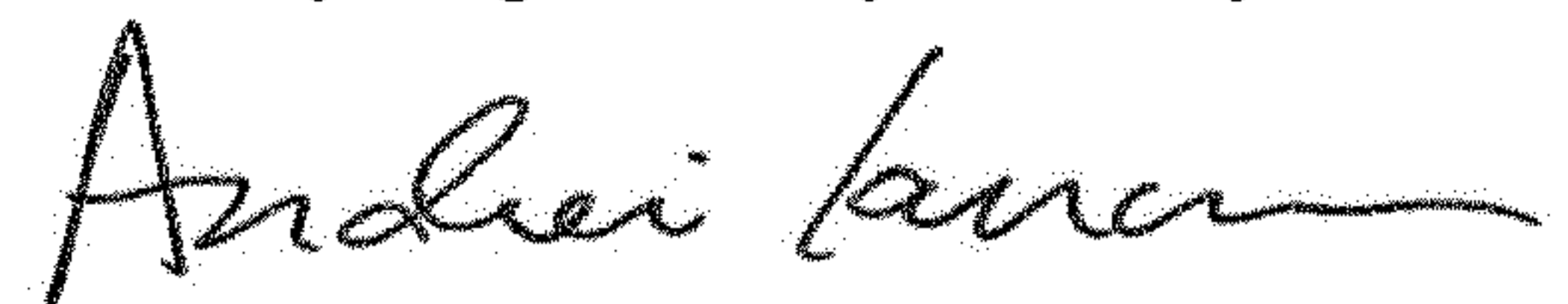

Andrei Iancu  
*Director of the United States Patent and Trademark Office*