



US00D843138S

(12) **United States Design Patent**
Altemimei

(10) **Patent No.:** **US D843,138 S**
(45) **Date of Patent:** **** Mar. 19, 2019**

(54) **FURNITURE WITH DRAWERS**

2/2881; B60N 2/6018; B60N 2/6036;
E05B 53/001; E05F 1/006; E06B 3/7001

See application file for complete search history.

(71) Applicant: **DA International, Inc.**, Orland Park, IL
(US)

(56) **References Cited**

(72) Inventor: **Raad Altemimei**, Orland Park, IL (US)

U.S. PATENT DOCUMENTS

(73) Assignee: **DA International, Inc.**, Orland Park, IL
(US)

D3,074 S *	6/1868	Howell	D6/661
D99,046 S	3/1936	Reftich		
D103,694 S *	3/1937	Schless	D6/310
D139,338 S	11/1944	George		
D149,378 S	4/1948	Rummelsburg		
D160,571 S	10/1950	Belanger		
2,601,734 A *	7/1952	Couzinet	A01B 59/06 160/395
D173,938 S	2/1955	Dailey		

(**) Term: **15 Years**

(21) Appl. No.: **29/594,387**

(Continued)

(22) Filed: **Feb. 17, 2017**

Primary Examiner — Kevin K Rudzinski

(51) **LOC (11) Cl.** **06-04**

Assistant Examiner — Paul D Bohannon

(52) **U.S. Cl.**
USPC **D6/671.1**

(74) *Attorney, Agent, or Firm* — Greensfelder, Hemker & Gale, P.C.

(58) **Field of Classification Search**

(57) **CLAIM**

USPC D6/302, 310, 661, 663, 668.1, 668.2,
D6/669, 671, 671.1, 671.2, 705; D5/15,
D5/16, 28, 29, 99; D25/48.4, 113, 163

CPC A47B 55/02; A47B 3/00; A47B 81/005;
A47B 81/00; A47B 67/02; A47B 77/02;
A47B 47/05; A47B 47/024; A47B
47/0066; A47B 87/005; A47B 87/0292;
A47B 43/00; A47B 88/49; A47B 88/90;
A47G 1/12; A47G 1/10; A47G 1/06;
A47G 1/0616; A47F 3/002; A47F 3/0413;
A47F 5/08; A47F 5/116; A47F 5/0018;
A45C 11/16; B42F 17/00; E05C 19/001;
E05C 3/042; E05C 7/04; F25D 21/14;
F25D 23/02; F25D 23/069; F25D
2400/10; F25D 2400/18; G09F 1/12;
G09F 9/10; G09F 15/0012; H05K 9/0062;
Y10T 428/24694; Y10T 403/73; B01D
3/148; B22F 3/1055; B60N 2/60; B60N

I claim the ornamental design for a furniture with drawers,
as shown and described.

DESCRIPTION

FIG. 1 is a perspective view of the furniture with drawers in accordance with the present invention;
FIG. 2 is a front elevation view of the furniture with drawers of FIG. 1;
FIG. 3 is a first side elevation view of the furniture with drawers of FIG. 1;
FIG. 4 is a top plan view of the furniture with drawers of FIG. 1;
FIG. 5 is a rear elevation view of the furniture with drawers of FIG. 1;
FIG. 6 is a second side elevation view of the furniture with drawers of FIG. 1; and,
FIG. 7 is a bottom plan view of the furniture with drawers of FIG. 1.

(Continued)

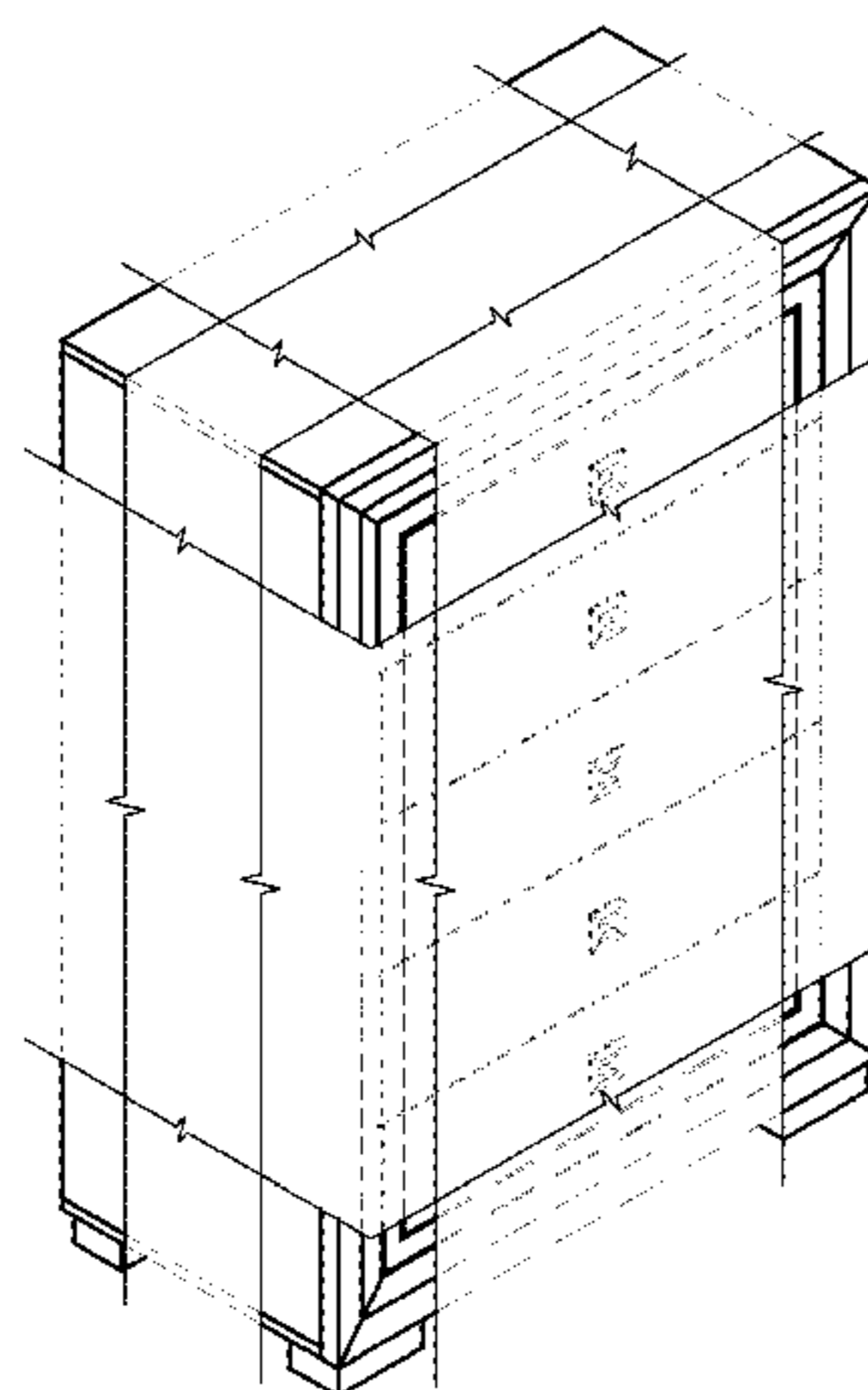

The broken lines shown in the drawings are for the purpose of illustrating portions of the article and form no part of the claimed design.

1 Claim, 3 Drawing Sheets

(56)

References Cited

U.S. PATENT DOCUMENTS

2,717,505 A * 9/1955 Andersson F25D 21/14
220/23.83
2,799,145 A * 7/1957 Jansen F25D 21/14
211/134
D194,782 S 3/1963 Watt, Jr.
D199,051 S 9/1964 Stone
3,159,416 A 12/1964 Schlage
D201,987 S 8/1965 Webster
3,813,800 A * 6/1974 Turner A47G 1/08
40/781
D240,547 S 7/1976 Stanley et al.
4,070,780 A * 1/1978 Rosenberg A47G 1/065
40/729
4,136,470 A * 1/1979 Barz A47G 1/10
40/782
4,833,803 A * 5/1989 Schwartz A47G 1/10
40/783
5,361,522 A * 11/1994 Green A47G 1/0616
239/58
5,524,370 A * 6/1996 Roy A47G 1/06
40/748
5,659,991 A * 8/1997 Kennedy A47G 1/06
40/729
D386,383 S 11/1997 Lougee

5,732,496 A * 3/1998 Tanaka A47G 1/0611
40/784
D393,162 S 4/1998 Bargagli-Stoffi
D441,576 S 5/2001 Foster
D455,640 S 4/2002 Hansen
6,532,778 B2 3/2003 Molzer et al.
D492,502 S 7/2004 Domack
D497,098 S 10/2004 Magnusson
D521,768 S 5/2006 Black
D527,926 S 9/2006 Domack et al.
D554,388 S 11/2007 Leigh
D567,061 S 4/2008 Paige et al.
D578,373 S 10/2008 Paige et al.
D581,767 S 12/2008 Thompson
D586,162 S 2/2009 Schmitt
D625,165 S 10/2010 King
D631,272 S 1/2011 O'Brien et al.
D632,112 S 2/2011 Sakuma
D674,630 S 1/2013 Schmitt
D675,848 S 2/2013 Roser, Jr.
D691,019 S 10/2013 Sakuma
D702,473 S 4/2014 Litt
D720,981 S 1/2015 Kaishian et al.
D734,052 S 7/2015 Glattstein et al.
D734,053 S 7/2015 Glattstein et al.
D771,428 S 11/2016 Schmitt
D772,631 S 11/2016 Schmitt
D785,706 S * 5/2017 Hoch D19/113
D790,890 S * 7/2017 Everson D6/671.1
2005/0129460 A1 * 6/2005 Medcalf E06B 3/5454
403/403
2008/0259573 A1 * 10/2008 Besserer G09F 1/12
361/724
2009/0079311 A1 3/2009 Lai
2010/0043268 A1 * 2/2010 Powell A47G 1/10
40/741
2015/0272350 A1 * 10/2015 Frankenstein A47G 1/06
40/711

* cited by examiner

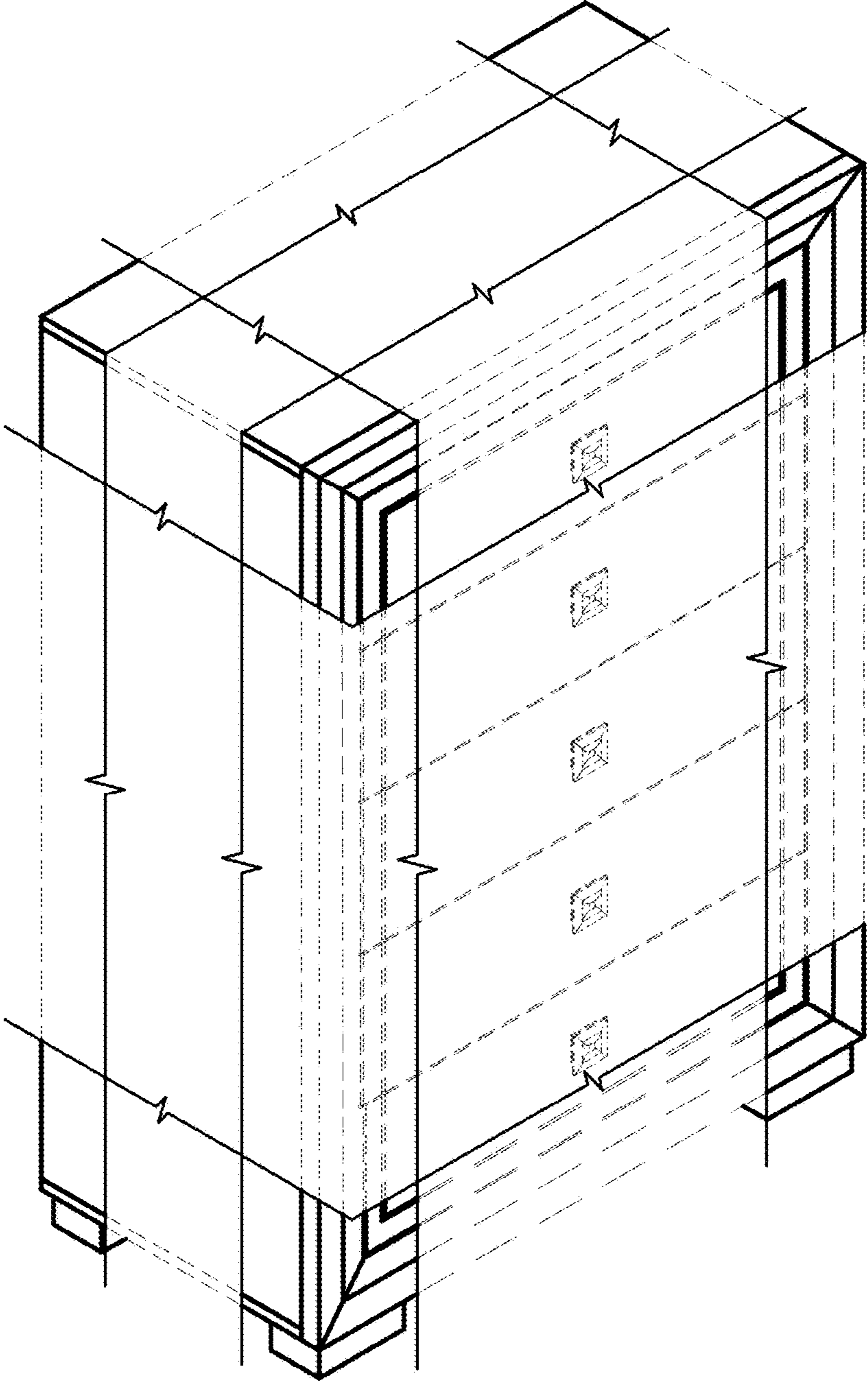

FIG. 1

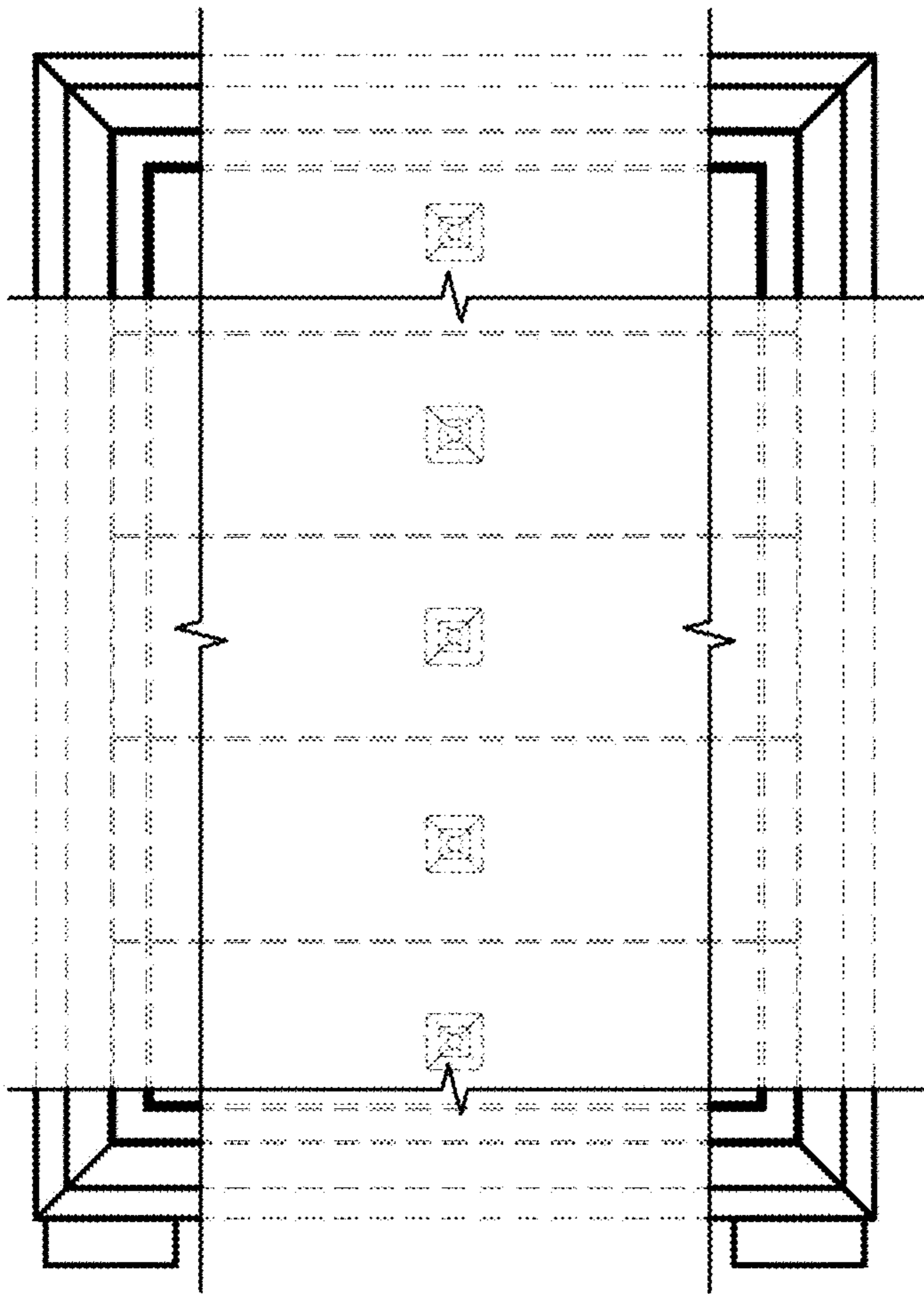

FIG. 2

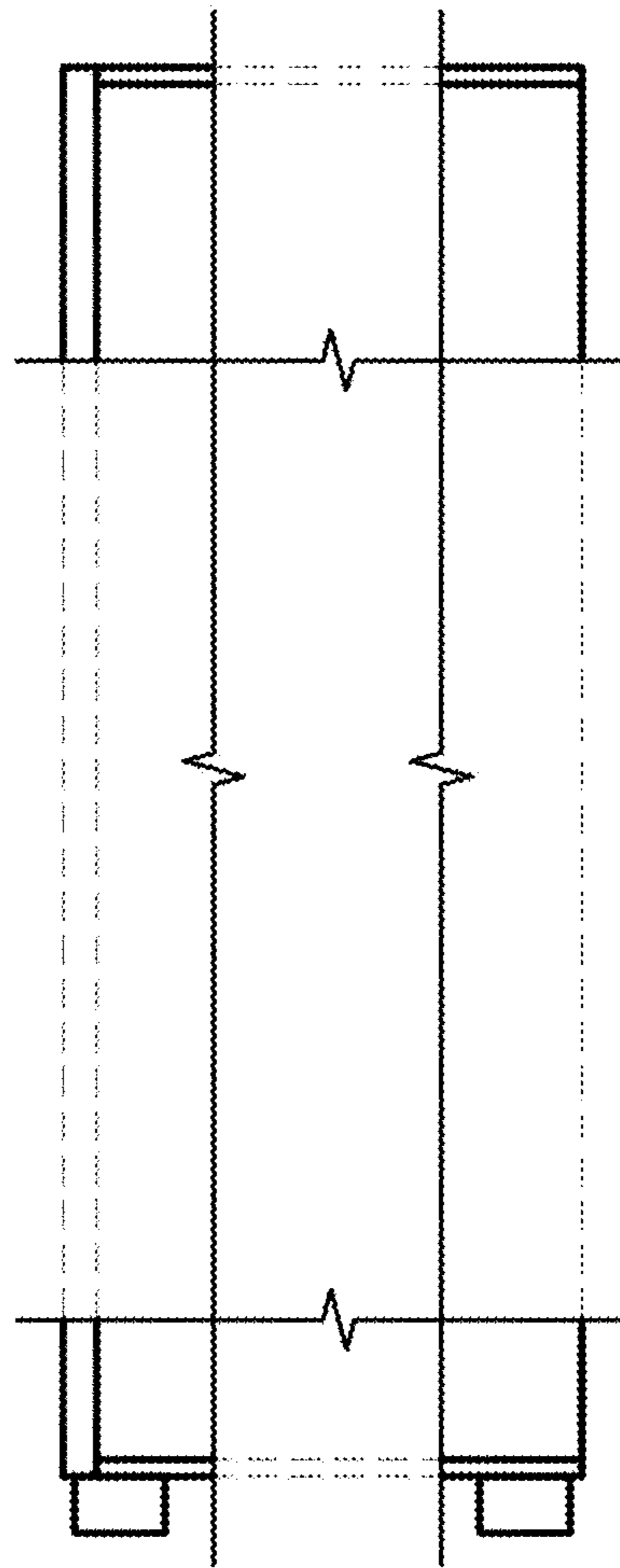

FIG. 3

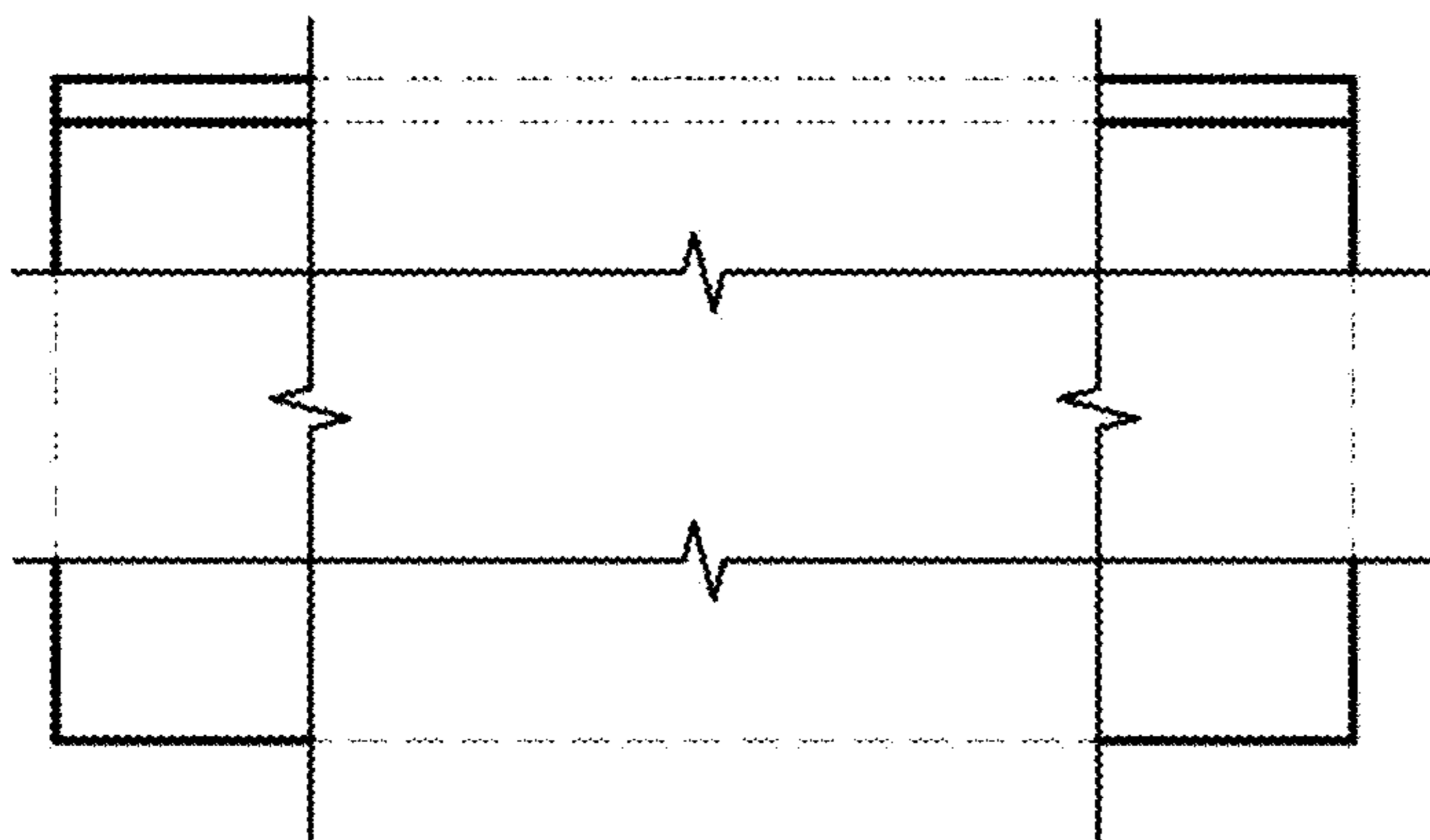

FIG. 4

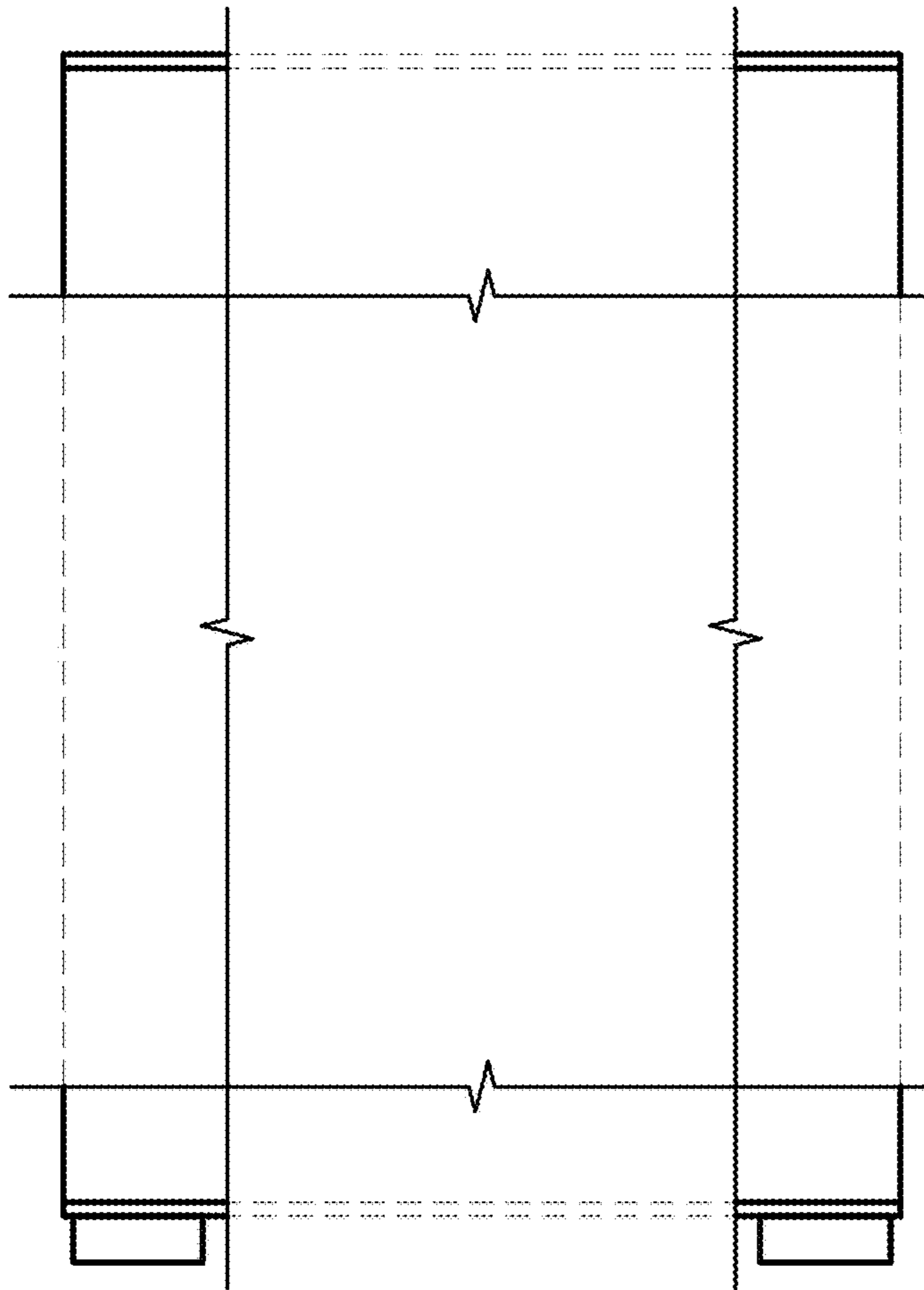

FIG. 5

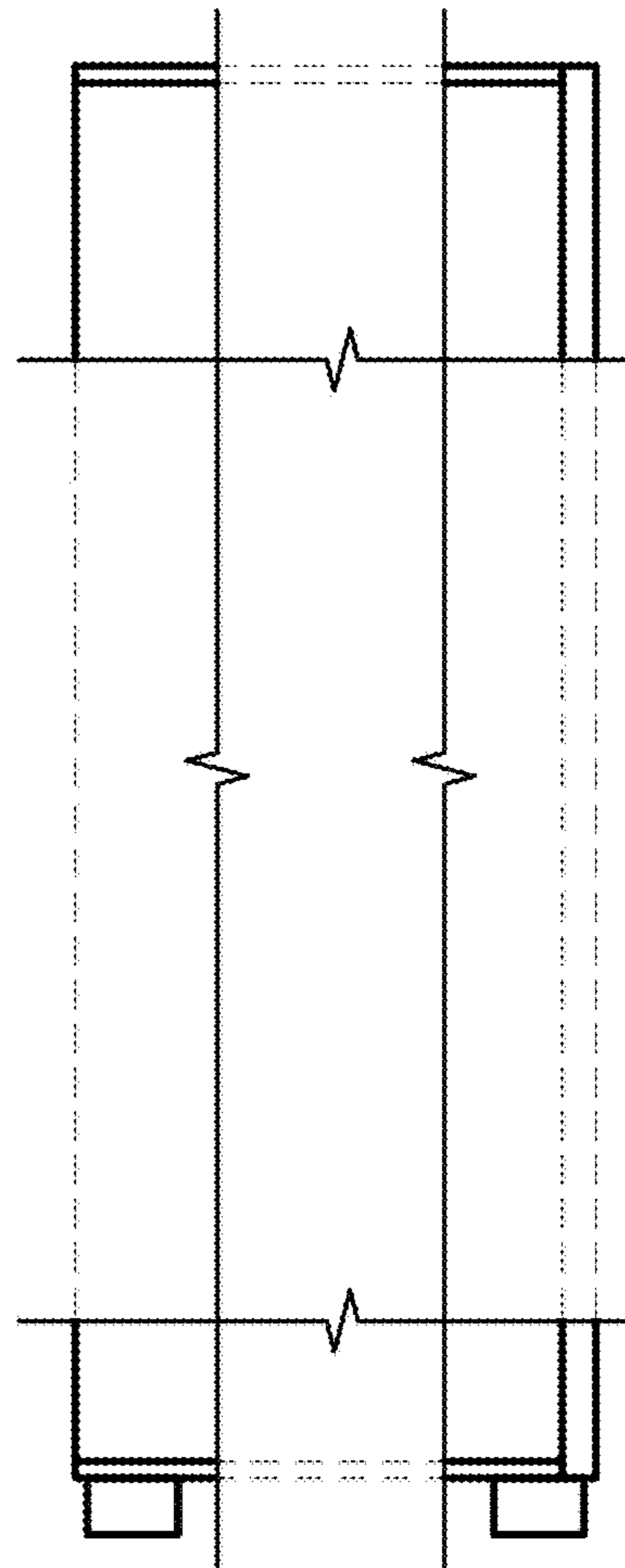

FIG. 6

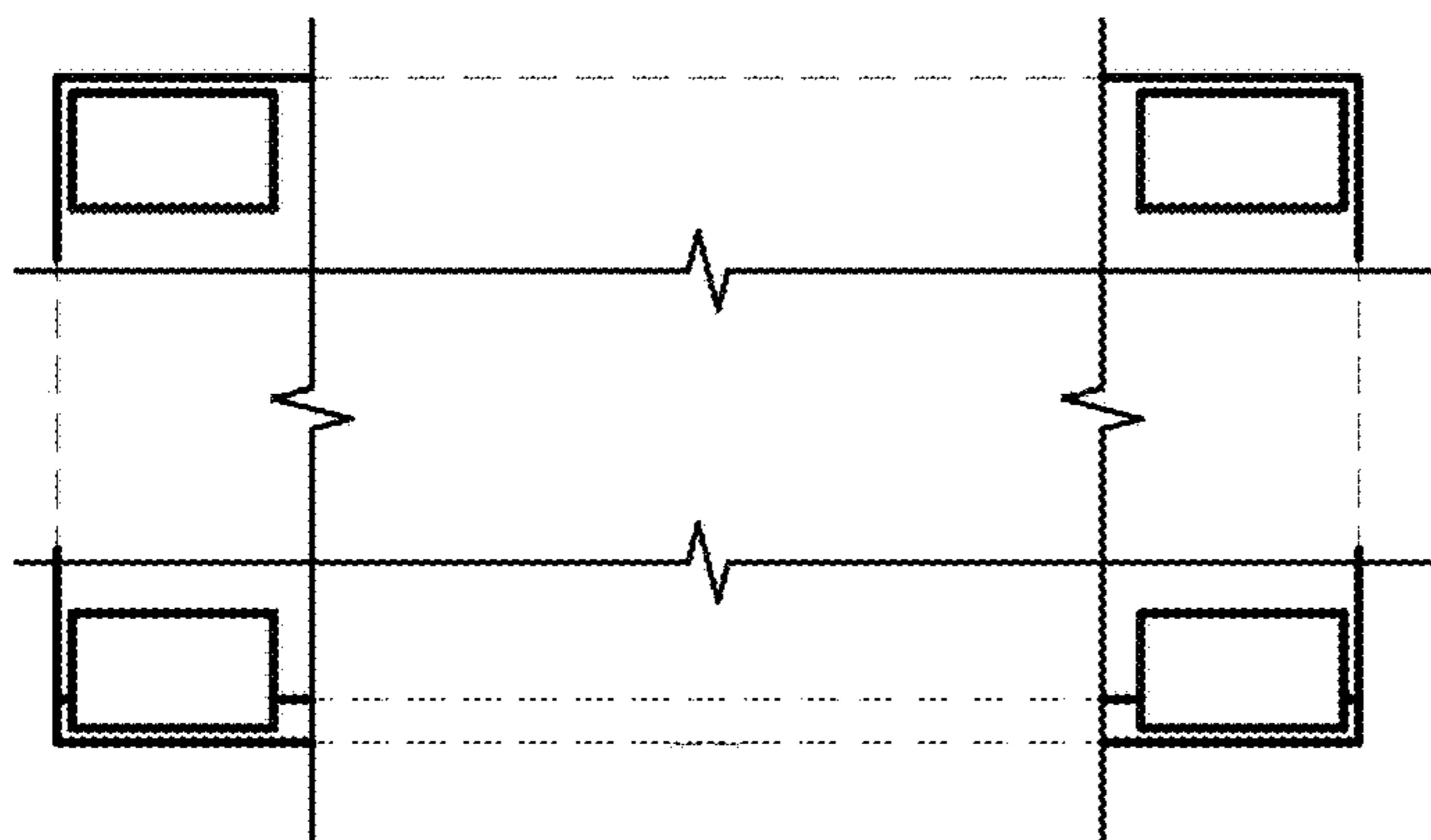

FIG. 7