



US00D843118S

(12) **United States Design Patent**
Shinohara et al.

(10) **Patent No.:** **US D843,118 S**
(45) **Date of Patent:** **** Mar. 19, 2019**

(54) **CLEANING BRUSH**
(71) Applicant: **Tokyo Electron Limited**, Tokyo (JP)
(72) Inventors: **Hidetaka Shinohara**, Kumamoto (JP);
Osamu Miyahara, Kumamoto (JP);
Kento Kurusu, Kumamoto (JP)
(73) Assignee: **Tokyo Electron Limited**, Tokyo (JP)
(**) Term: **15 Years**
(21) Appl. No.: **29/607,555**
(22) Filed: **Jun. 14, 2017**
(30) **Foreign Application Priority Data**

Dec. 16, 2016 (JP) 2016-027320
(51) **LOC (11) Cl.** **04-01**
(52) **U.S. Cl.**
USPC **D4/137**
(58) **Field of Classification Search**
USPC D4/100, 101, 102, 114, 121, 127, 128,
D4/129, 130, 131, 132, 133, 134, 135,
D4/136, 137, 138, 199; D30/158;
D32/40, 41, 42, 19, 25; D15/138;
D8/70, 71
CPC A46B 5/02; A46B 9/02; A46B 7/06; A46B
13/02; A46B 15/0022; A46B 2200/3093;
A46B 9/026; A46B 2200/30; A46B
2200/3006; A46B 2200/3013; A46B
2200/3033; A46B 2200/3046; A46B
2200/306; A46B 2200/3086; B08B 1/00;
B08B 1/04; H01L 21/304; H01L
21/67046
See application file for complete search history.

(56) **References Cited**
U.S. PATENT DOCUMENTS

D52,793 S * 12/1918 Hoffman D9/772
D307,216 S * 4/1990 Yuen D32/14.1

5,647,083 A * 7/1997 Sugimoto B08B 1/007
15/21.1
6,412,134 B1 * 7/2002 Oikawa B08B 1/04
15/102
6,461,442 B1 * 10/2002 Bush B08B 1/00
134/2
6,643,882 B1 * 11/2003 Sotozaki B08B 1/007
15/102
6,651,287 B2 * 11/2003 Oikawa B08B 1/00
15/102
6,842,933 B2 * 1/2005 Oikawa B08B 1/00
15/102

(Continued)

FOREIGN PATENT DOCUMENTS

JP D1566899 * 1/2017
JP D1567243 * 1/2017
KR 300757785.0000 * 8/2013

Primary Examiner — Karen E Eldridge Powers
(74) *Attorney, Agent, or Firm* — Abelman, Frayne &
Schwab

(57) **CLAIM**

The ornamental design for a cleaning brush, as shown and described.

DESCRIPTION

FIG. 1 is a front, left and bottom perspective view of the cleaning brush showing the new design;
FIG. 2 is a front elevation view thereof, the rear elevation view being a mirrored image thereof;
FIG. 3 is a left side elevation view thereof, the right side elevation view being a mirrored image thereof;
FIG. 4 is a top plan view thereof;
FIG. 5 is a bottom view thereof; and,
FIG. 6 is a cross-sectional view taken along the line indicated in FIG. 4.
The broken line showing of the cleaning brush is for the purpose of illustrating portions of the cleaning brush and forms no part of the claimed design.

1 Claim, 6 Drawing Sheets

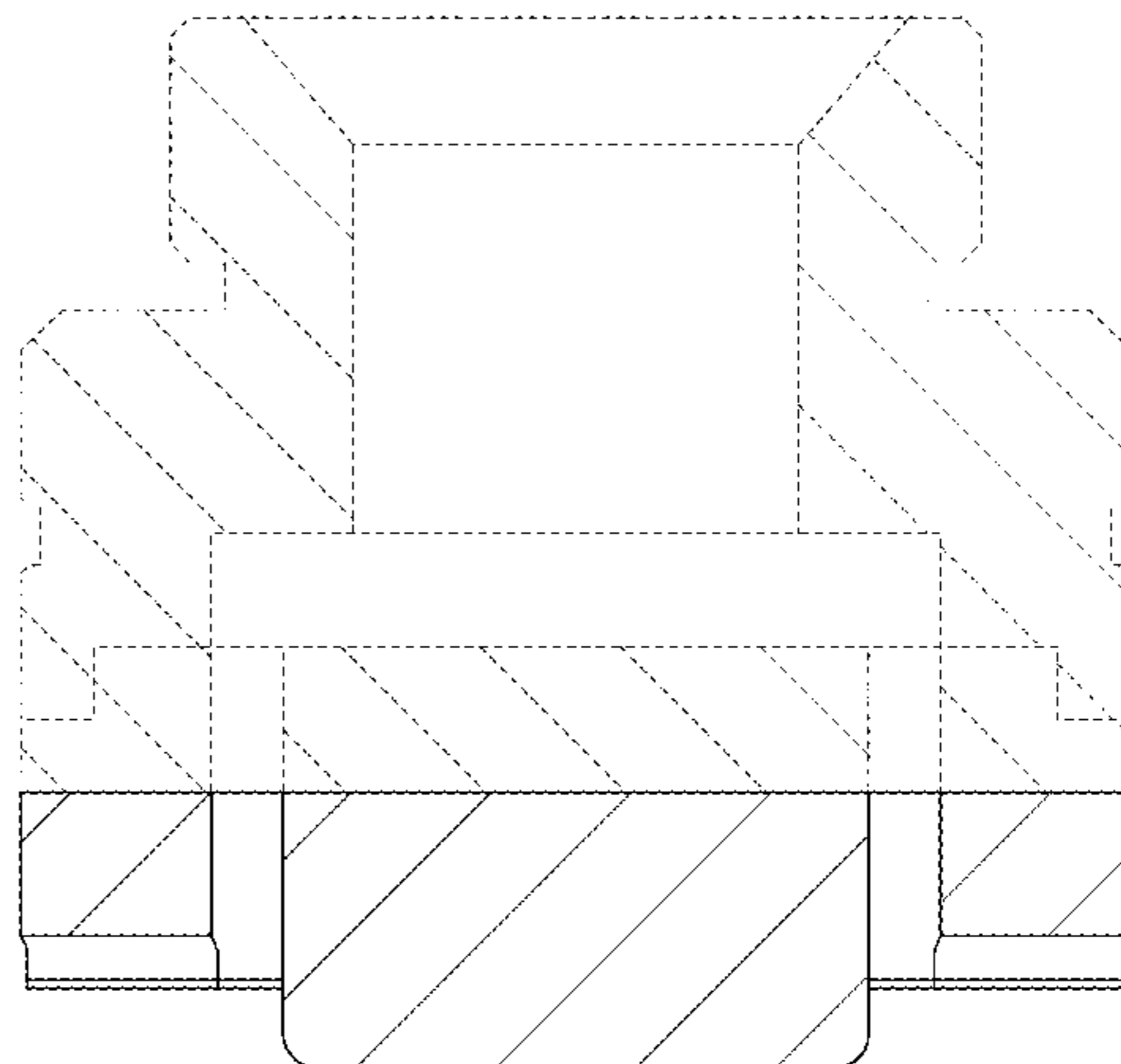
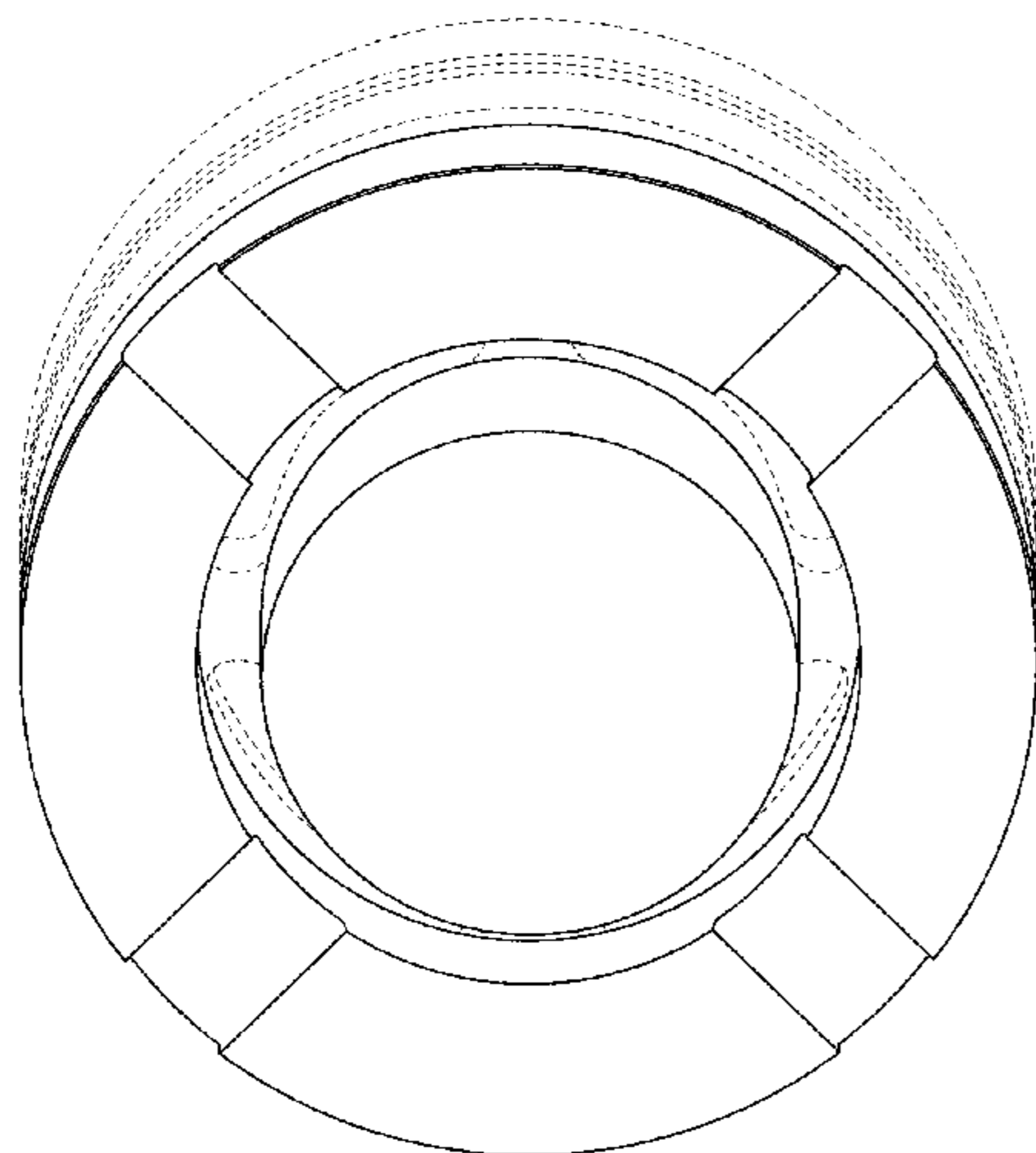

(56)

References Cited

U.S. PATENT DOCUMENTS

D619,152 S * 7/2010 Evatt D15/138
 D623,034 S * 9/2010 Evatt D8/70
 7,861,349 B2 * 1/2011 Hilscher A46B 5/0095
 15/22.1
 D633,769 S * 3/2011 Evatt D8/70
 8,387,198 B2 * 3/2013 Rodriguez B44D 3/00
 15/144.3
 D698,078 S * 1/2014 Purizhansky D28/7
 D719,199 S * 12/2014 Kurusu D15/138
 D719,591 S * 12/2014 Kurusu D15/138
 D787,143 S * 5/2017 Ishibashi D32/40
 D805,115 S * 12/2017 Williams D15/138
 D805,268 S * 12/2017 Ishibashi D32/40
 2003/0171079 A1 * 9/2003 How B08B 1/04
 451/53
 2007/0157406 A1 * 7/2007 Kim A46B 5/0075
 15/172
 2011/0108054 A1 * 5/2011 Lee A45D 33/36
 132/299
 2016/0254170 A1 * 9/2016 Hu H01L 21/67046
 134/1.3
 2017/0209902 A1 * 7/2017 Ishibashi B08B 11/00
 2018/0078973 A1 * 3/2018 Yano A46B 5/0025

* cited by examiner

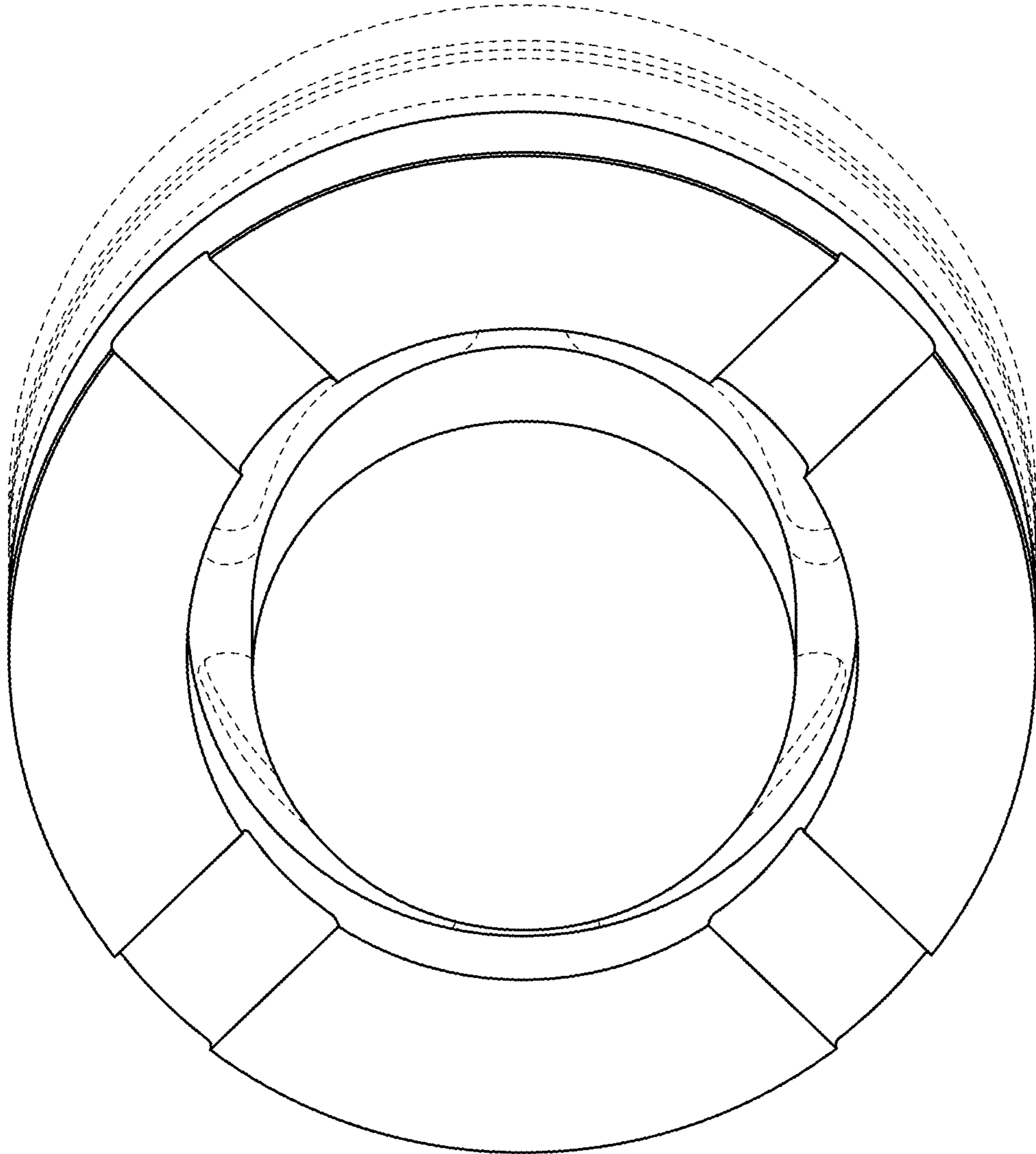

FIG. 1

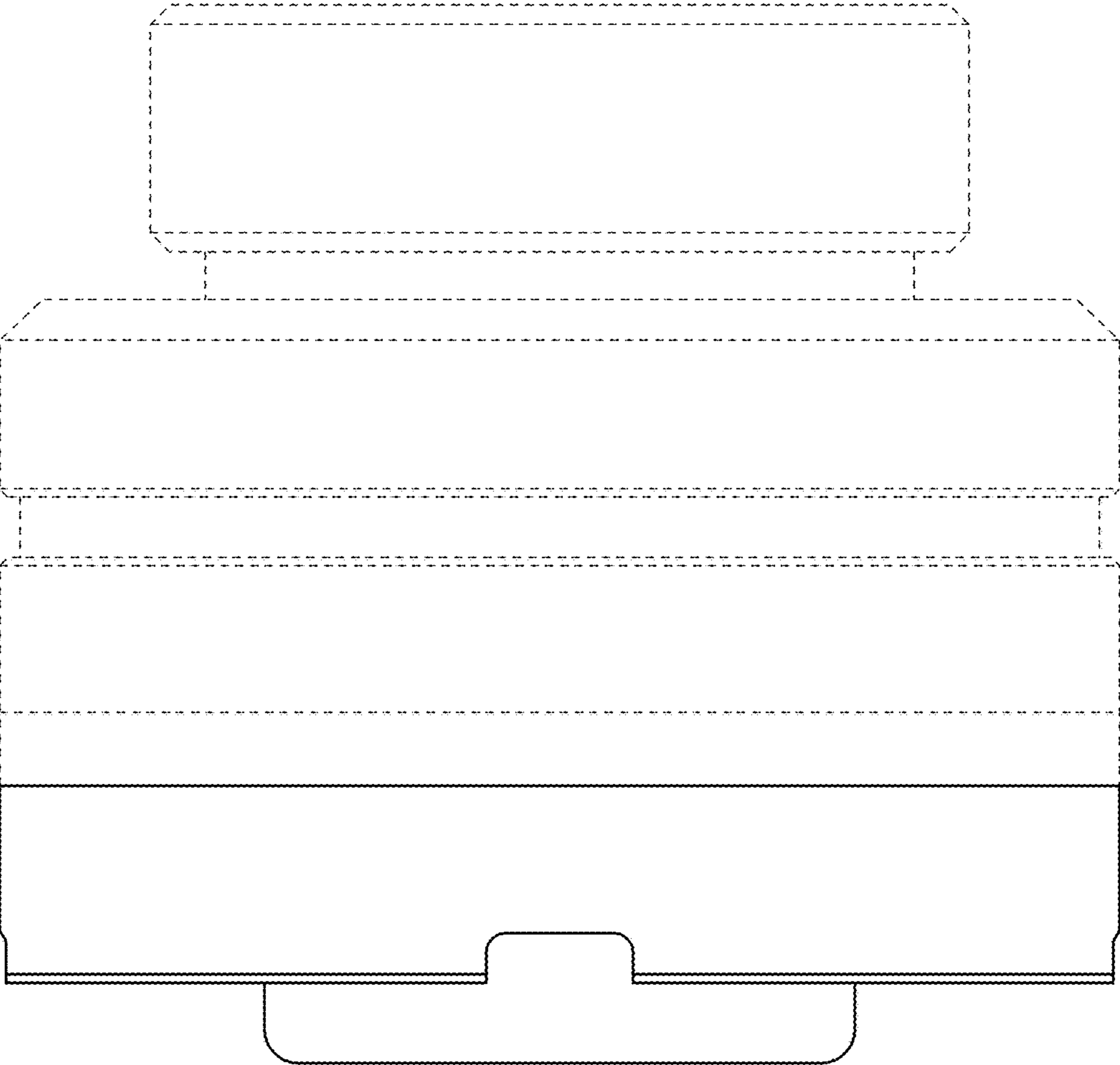

FIG. 2

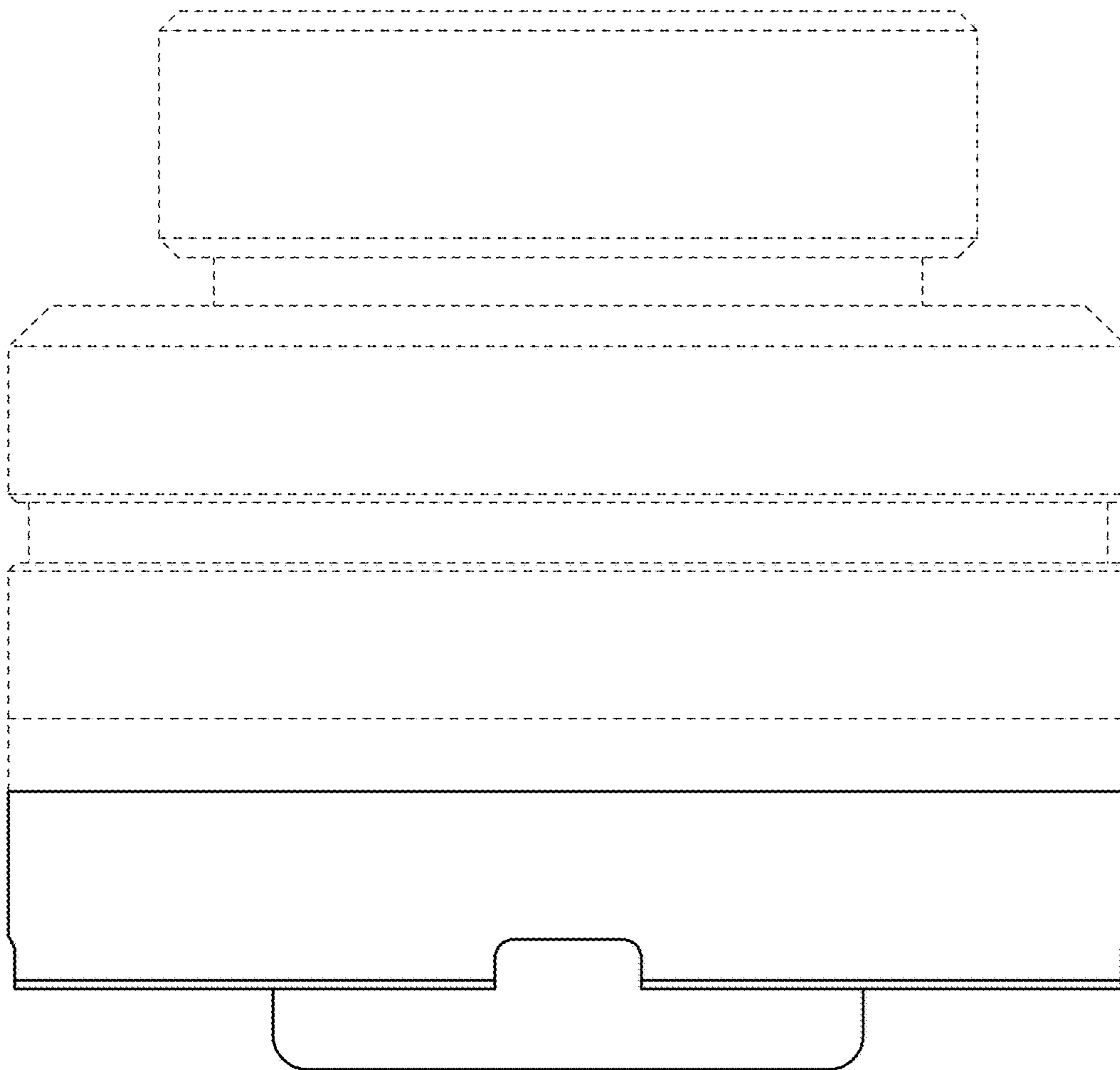

FIG. 3

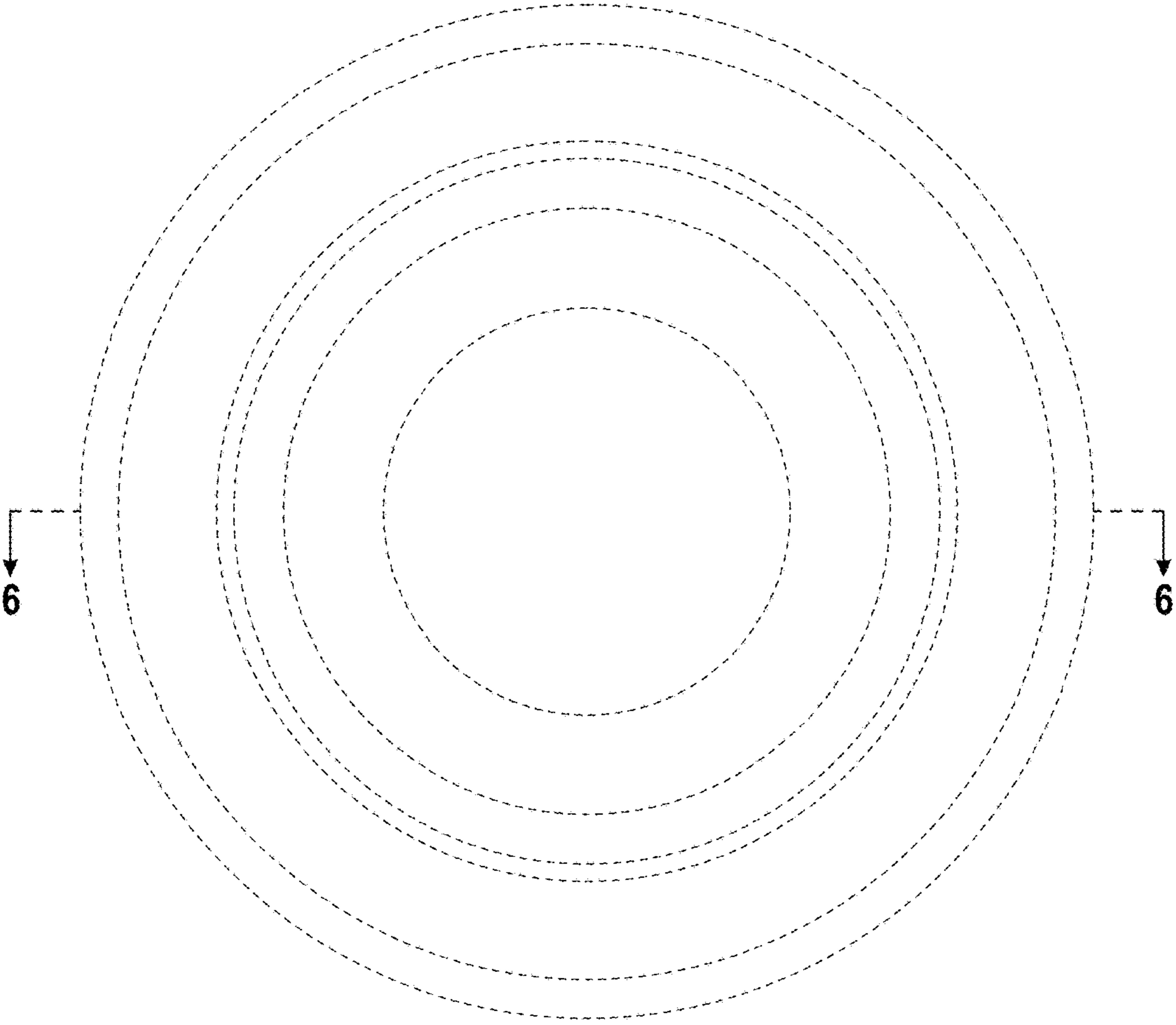

FIG. 4

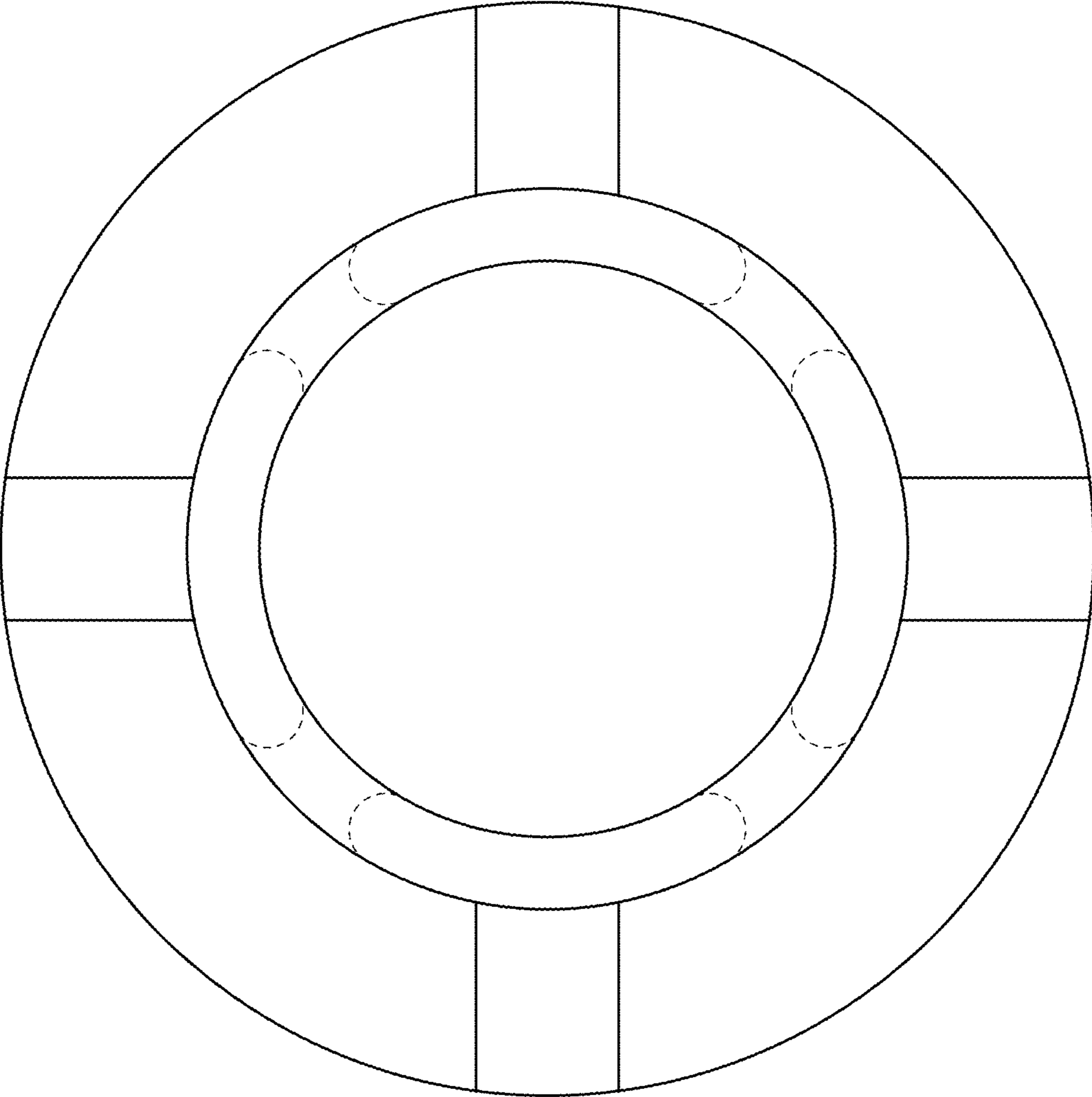

FIG. 5

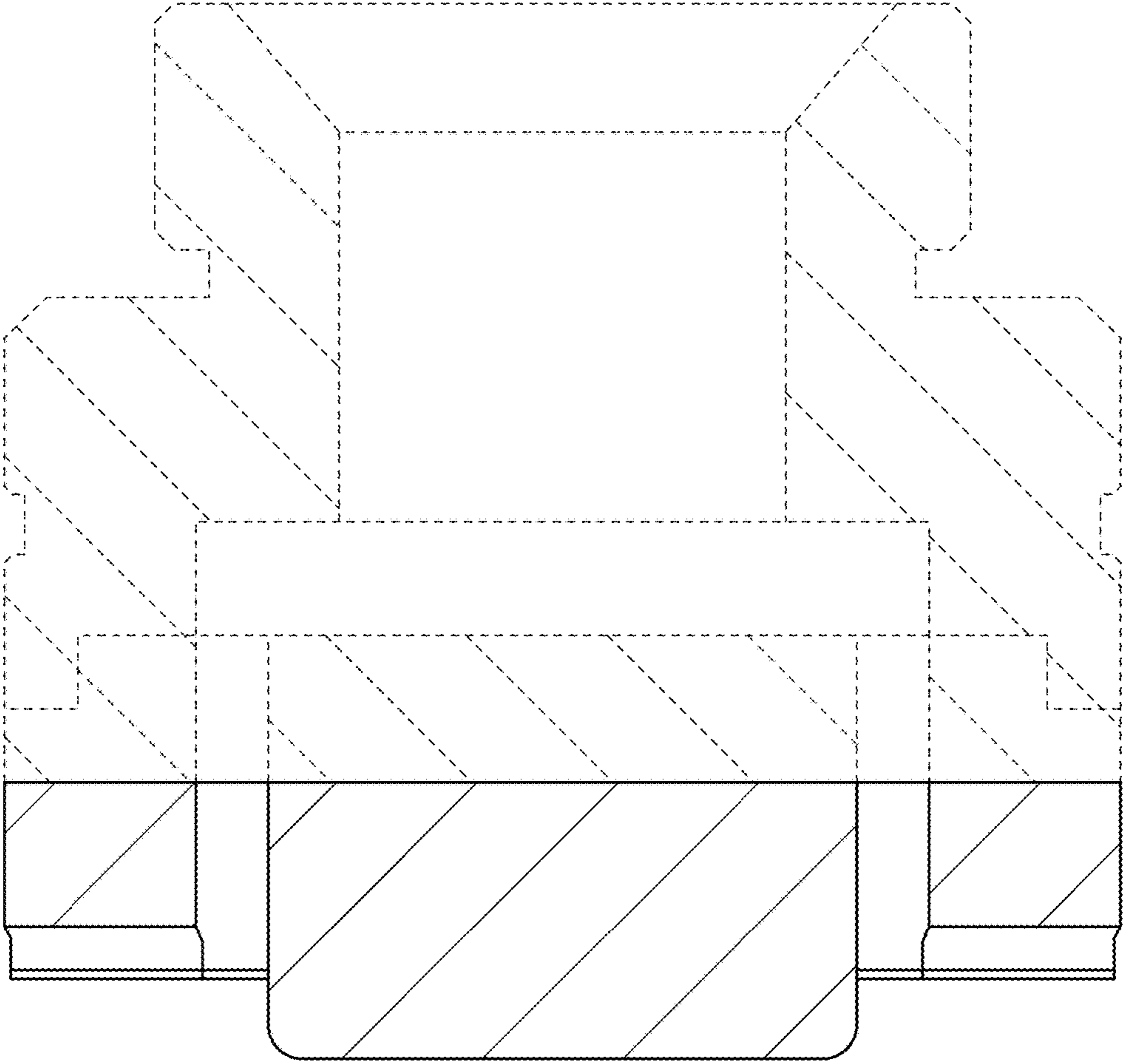

FIG. 6