



US00D843088S

(12) **United States Design Patent**  
**Frank**

(10) **Patent No.:** **US D843,088 S**

(45) **Date of Patent:** **\*\* Mar. 19, 2019**

(54) **SHOE**

(71) Applicant: **ARA SHOES AG**, Langenfeld (DE)

(72) Inventor: **Stefan Frank**, Pirmasens (DE)

(73) Assignee: **ARA Shoes AG**, Langenfeld (DE)

(\*\*) Term: **15 Years**

(21) Appl. No.: **35/502,981**

(22) Filed: **May 3, 2017**

(80) **Hague Agreement Data**

Int. Filing Date: **May 3, 2017**

Int. Reg. No.: **DM/095946**

Int. Reg. Date: **May 3, 2017**

Int. Reg. Pub. Date: **May 19, 2017**

(51) **LOC (11) Cl.** ..... **02-04**

(52) **U.S. Cl.**  
USPC ..... **D2/907**

(58) **Field of Classification Search**

USPC ..... D2/896, 902, 905, 906, 907, 908, 943,  
D2/944, 945, 947, 951, 960, 972

CPC ... A43B 13/141; A43B 23/0235; A43B 13/16;  
A43B 13/181; A43B 13/184; A43B  
13/187; A43B 13/188

See application file for complete search history.

(56) **References Cited**

**U.S. PATENT DOCUMENTS**

D628,778 S \* 12/2010 Hardy ..... D2/908  
D671,718 S \* 12/2012 McVicker ..... D2/908  
9,320,317 B2 \* 4/2016 Bernhard ..... A43B 13/181  
9,565,898 B2 \* 2/2017 Mahoney ..... A43B 23/22  
9,717,304 B2 \* 8/2017 Bernhard ..... A43B 13/125

D798,547 S \* 10/2017 Hobson ..... D2/908  
9,775,403 B2 \* 10/2017 Bernhard ..... A43B 13/181  
2005/0016023 A1 \* 1/2005 Burris ..... A43B 5/02  
36/45  
2012/0073160 A1 \* 3/2012 Marvin ..... A43B 13/186  
36/28  
2013/0152428 A1 \* 6/2013 Bishop ..... A43B 13/16  
36/103  
2013/0212909 A1 \* 8/2013 Bates ..... A43B 13/189  
36/102  
2015/0230549 A1 \* 8/2015 Bernhard ..... A43B 13/181  
36/25 R

\* cited by examiner

*Primary Examiner* — Jennifer L Watkins

(74) *Attorney, Agent, or Firm* — Tarter Krinsky & Drogin  
LLP

(57) **CLAIM**

The ornamental design for a shoe, as shown and described.

**DESCRIPTION**

The file of this patent contains at least one drawing/photograph executed in color. Copies of this patent with color drawing(s)/photograph(s) will be provided by the Office upon request and payment of the necessary fee.

1. Shoe

Fig. 1.1 is a front side elevational view of a shoe showing the claimed design;

Fig. 1.2 is a rear side elevational view thereof; and

Fig. 1.3 is a top plan view thereof.

The broken lines define the boundary of the claimed design and form no part thereof. Although shown in the context of a shoe for the left foot, an embodiment of the present invention may be incorporated in a shoe for the right foot.

**1 Claim, 3 Drawing Sheets**  
**(3 of 3 Drawing Sheet(s) Filed in Color)**





1.1

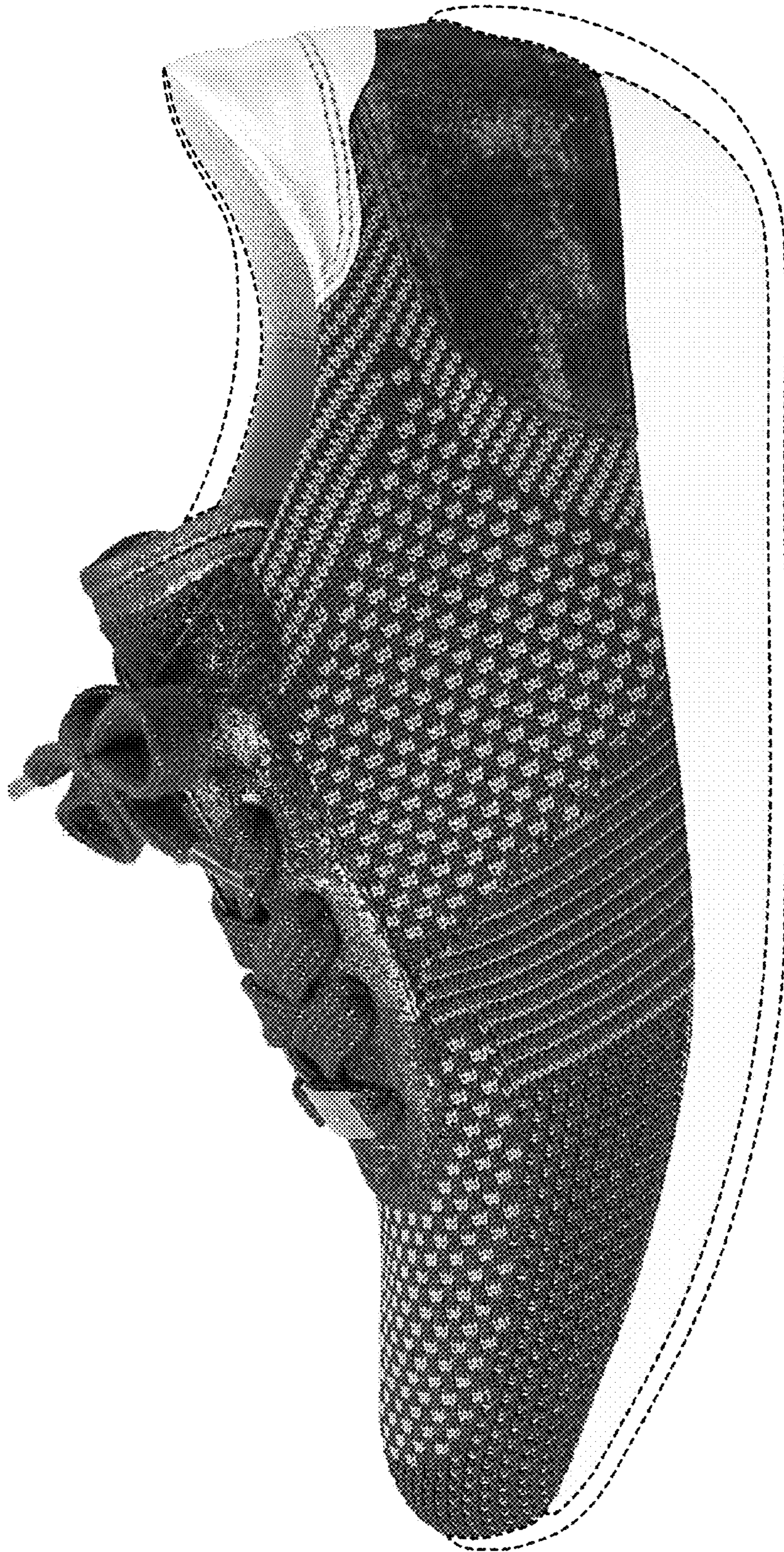

1.2



1.3