



US00D843022S

(12) **United States Design Patent**  
**Li et al.**

(10) **Patent No.:** **US D843,022 S**  
(45) **Date of Patent:** **\*\* Mar. 12, 2019**

(54) **LUMINAIRE**  
(71) Applicant: **PHILIPS LIGHTING HOLDING B.V., Eindhoven (NL)**  
(72) Inventors: **Lee Xi Li, Shanghai (CN); Jisong Xu, Shanghai (CN)**  
(73) Assignee: **PHILIPS LIGHTING HOLDING B.V., Eindhoven (NL)**  
(\*\*) Term: **15 Years**  
(21) Appl. No.: **35/502,546**  
(22) Filed: **Feb. 10, 2017**  
(80) **Hague Agreement Data**  
Int. Filing Date: **Feb. 10, 2017**  
Int. Reg. No.: **DM/094900**  
Int. Reg. Date: **Feb. 10, 2017**  
Int. Reg. Pub. Date: **Mar. 3, 2017**

4,747,028 A \* 5/1988 Piotrovsky ..... F21V 11/06  
362/224  
D329,102 S \* 9/1992 Dieperink ..... D26/77  
D334,077 S \* 3/1993 Dieperink ..... D26/77  
D411,031 S \* 6/1999 Conn ..... D26/118  
D502,284 S \* 2/2005 Egawa ..... D26/122  
D542,963 S \* 5/2007 Zucker ..... D26/121  
D593,697 S \* 6/2009 Liu ..... D26/74  
D600,392 S \* 9/2009 Ling ..... D26/74  
D606,242 S \* 12/2009 Takahashi ..... D26/120  
D607,143 S \* 12/2009 Sugishita ..... D26/121  
D645,594 S \* 9/2011 Grawe ..... D26/63  
D677,821 S \* 3/2013 Jeon ..... D26/74  
D678,594 S \* 3/2013 McCane ..... D26/118  
D683,492 S \* 5/2013 McCane ..... D26/118  
D740,991 S \* 10/2015 Hill ..... D26/78  
D779,702 S \* 2/2017 Yeh ..... D26/77  
9,777,897 B2 \* 10/2017 Pickard ..... F21S 8/026  
9,816,693 B2 \* 11/2017 Spiro ..... F21V 21/02  
D805,675 S \* 12/2017 Salomon ..... D26/74  
9,845,926 B2 \* 12/2017 Odnoblyudov ..... F21S 4/24  
D807,556 S \* 1/2018 Li ..... D26/74  
D807,558 S \* 1/2018 Guzzini ..... D26/74

(Continued)

Primary Examiner — Darlington Ly

(30) **Foreign Application Priority Data**  
Aug. 17, 2016 (EM) ..... 003343565-0001  
(51) **LOC (11) Cl.** ..... **26-03**  
(52) **U.S. Cl.**  
USPC ..... **D26/24**  
(58) **Field of Classification Search**  
USPC ..... D26/24, 39, 59, 67, 68, 69, 70, 71, 72,  
D26/74, 77, 80, 88, 89, 138, 139, 140,  
D26/141, 142, 151, 152  
CPC .. F21S 8/026; F21V 5/002; F21V 5/02; F21V  
11/06; F21V 23/02  
See application file for complete search history.

(56) **References Cited**  
U.S. PATENT DOCUMENTS  
3,213,274 A \* 10/1965 Stiffel ..... F21S 2/00  
362/147  
D255,234 S \* 6/1980 Wellward ..... 181/150

(57) **CLAIM**  
The ornamental design for a luminaire, as shown and described.

**DESCRIPTION**  
1.1 is a bottom perspective view of a luminaire showing our new design;  
1.2 is a front elevation view thereof;  
1.3 is a rear elevation view thereof;  
1.4 is a right side view thereof;  
1.5 is a left side elevation view thereof;  
1.6 is a top plan view thereof; and  
1.7 is a bottom plan view thereof.  
The broken lines in the reproductions illustrate portions of the luminaire that form no part of the claimed design.

**1 Claim, 4 Drawing Sheets**

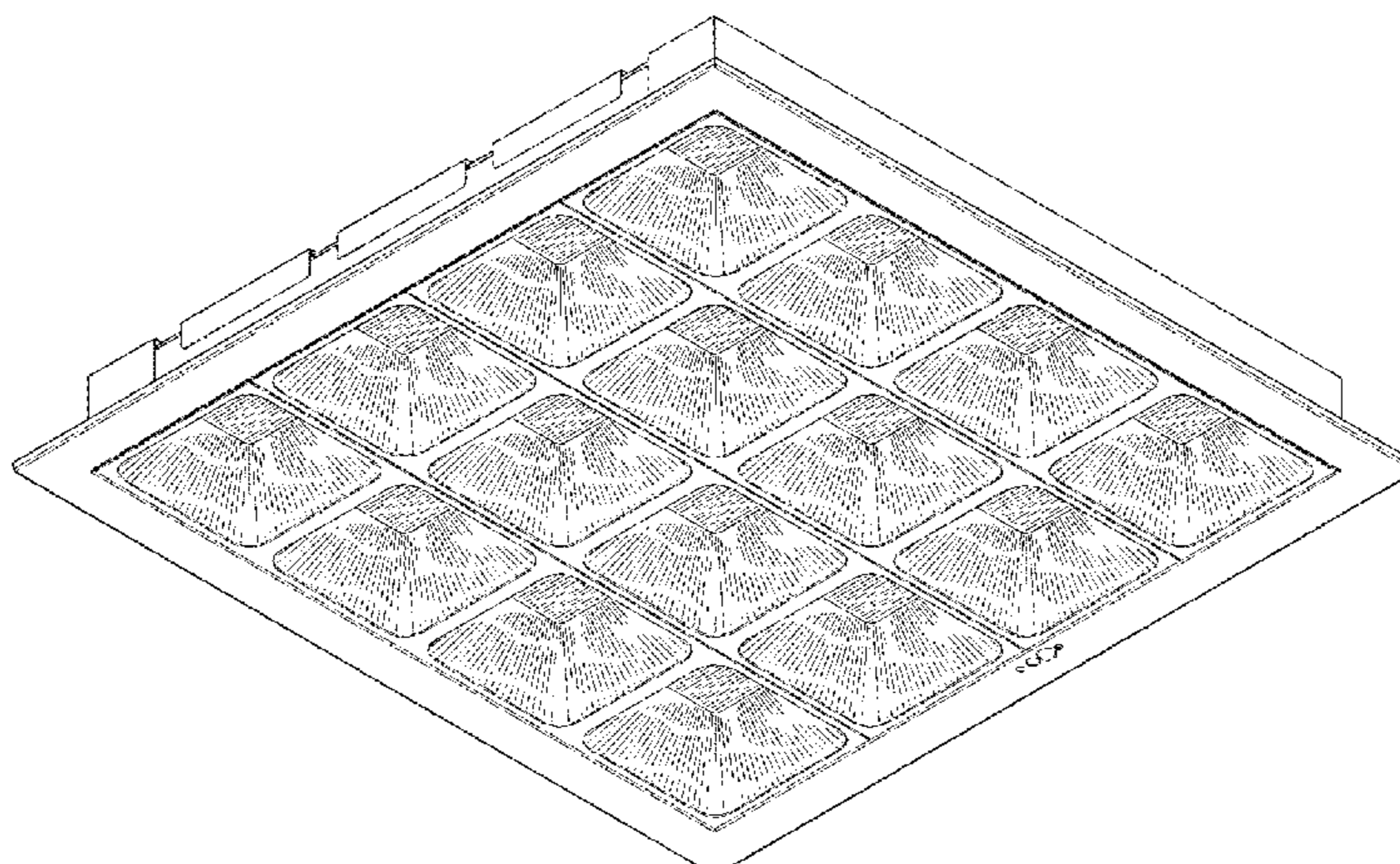

(56)

**References Cited**

U.S. PATENT DOCUMENTS

D809,696 S \* 2/2018 Wheatley ..... D26/74  
2013/0265751 A1 \* 10/2013 Edmond ..... F21S 8/026  
362/231

\* cited by examiner

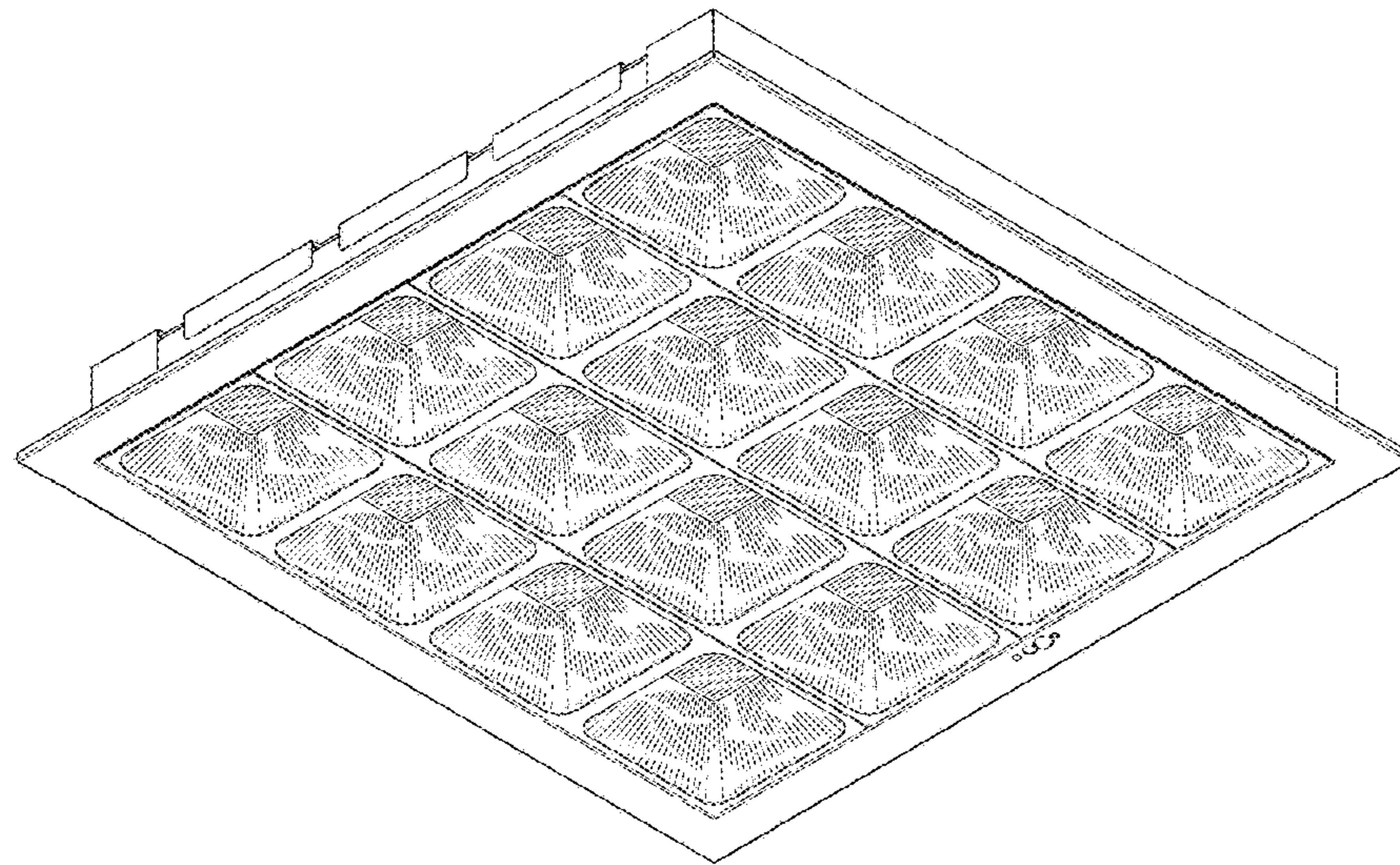

1.1

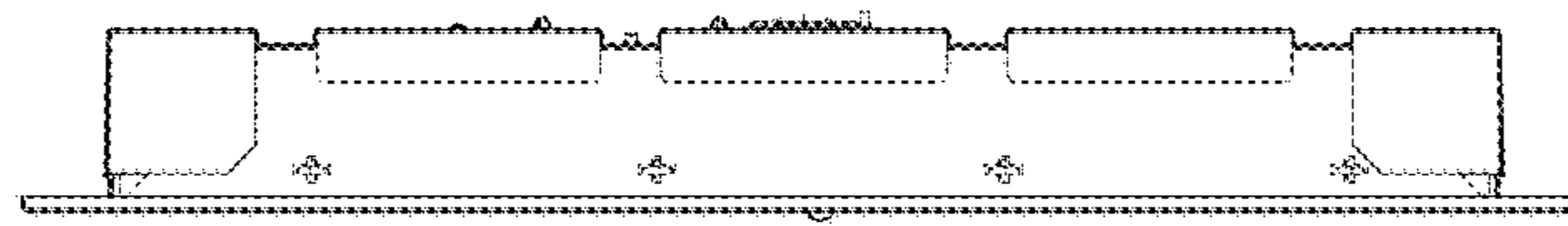

1.2

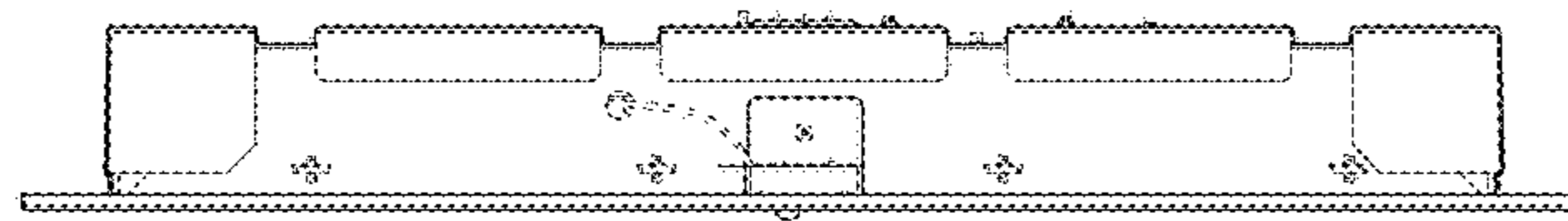

1.3

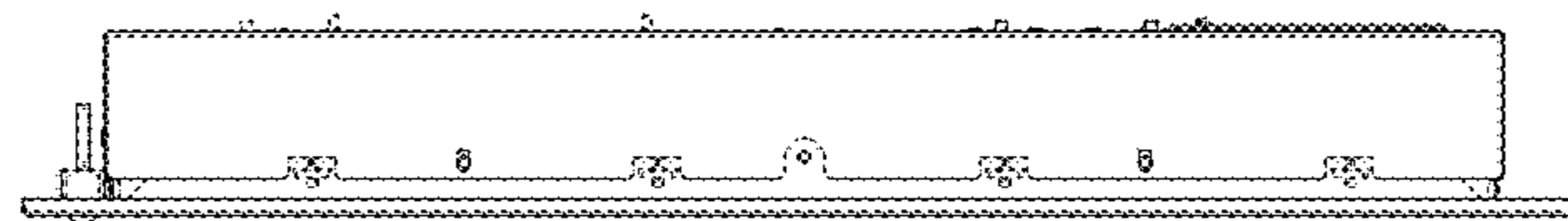

1.4

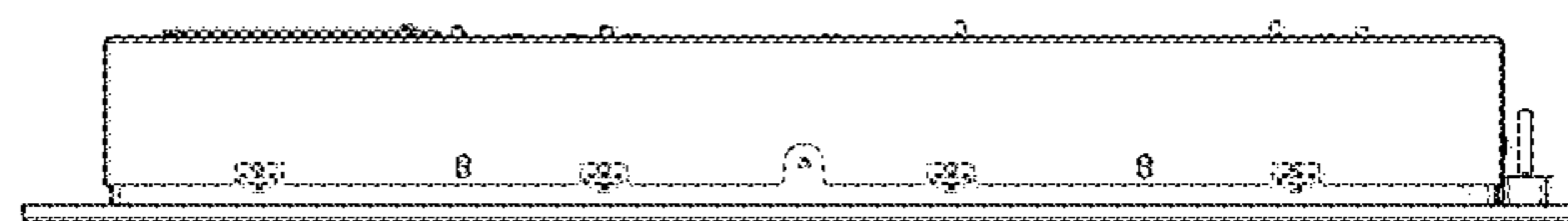

1.5

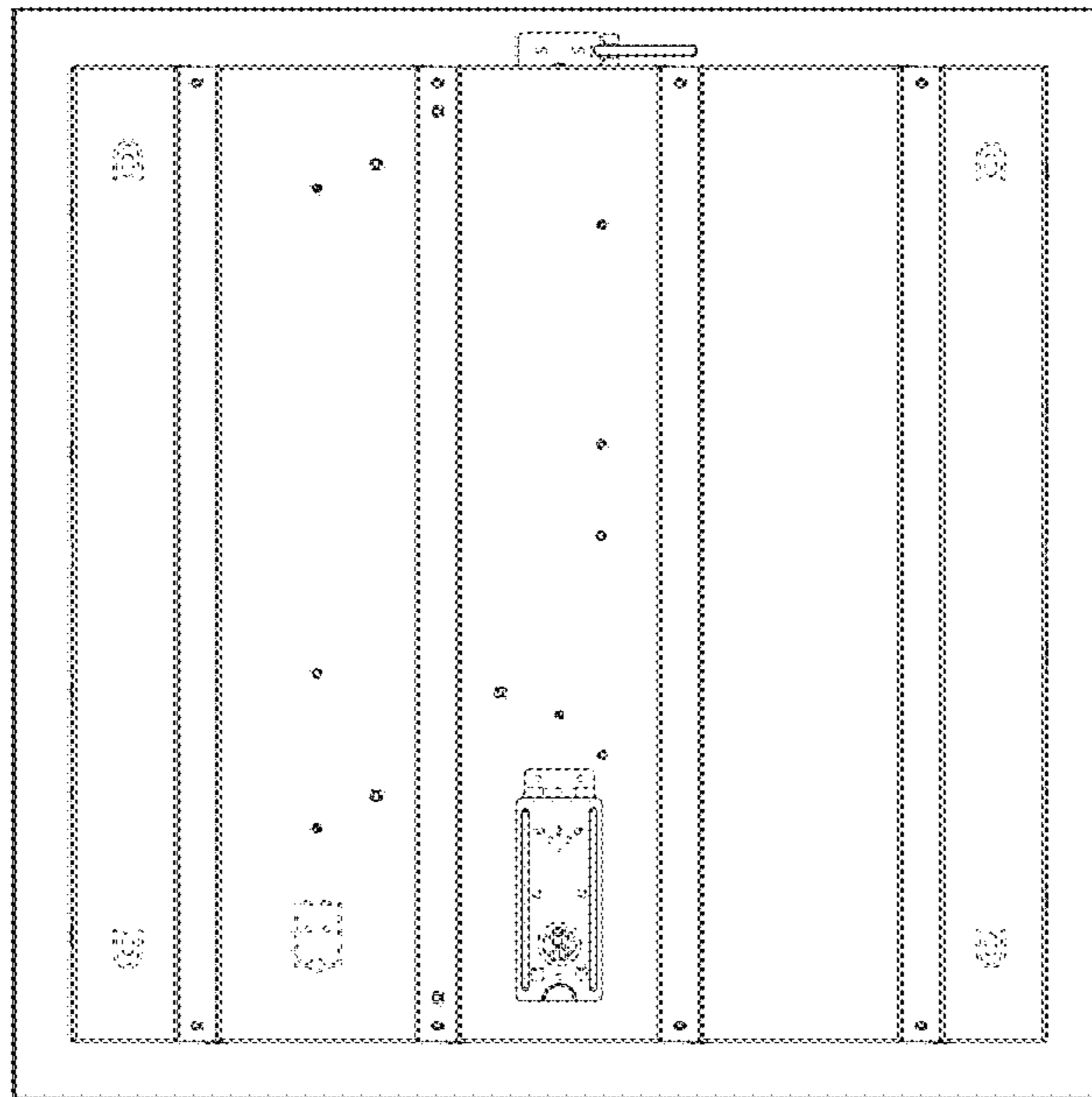

1.6

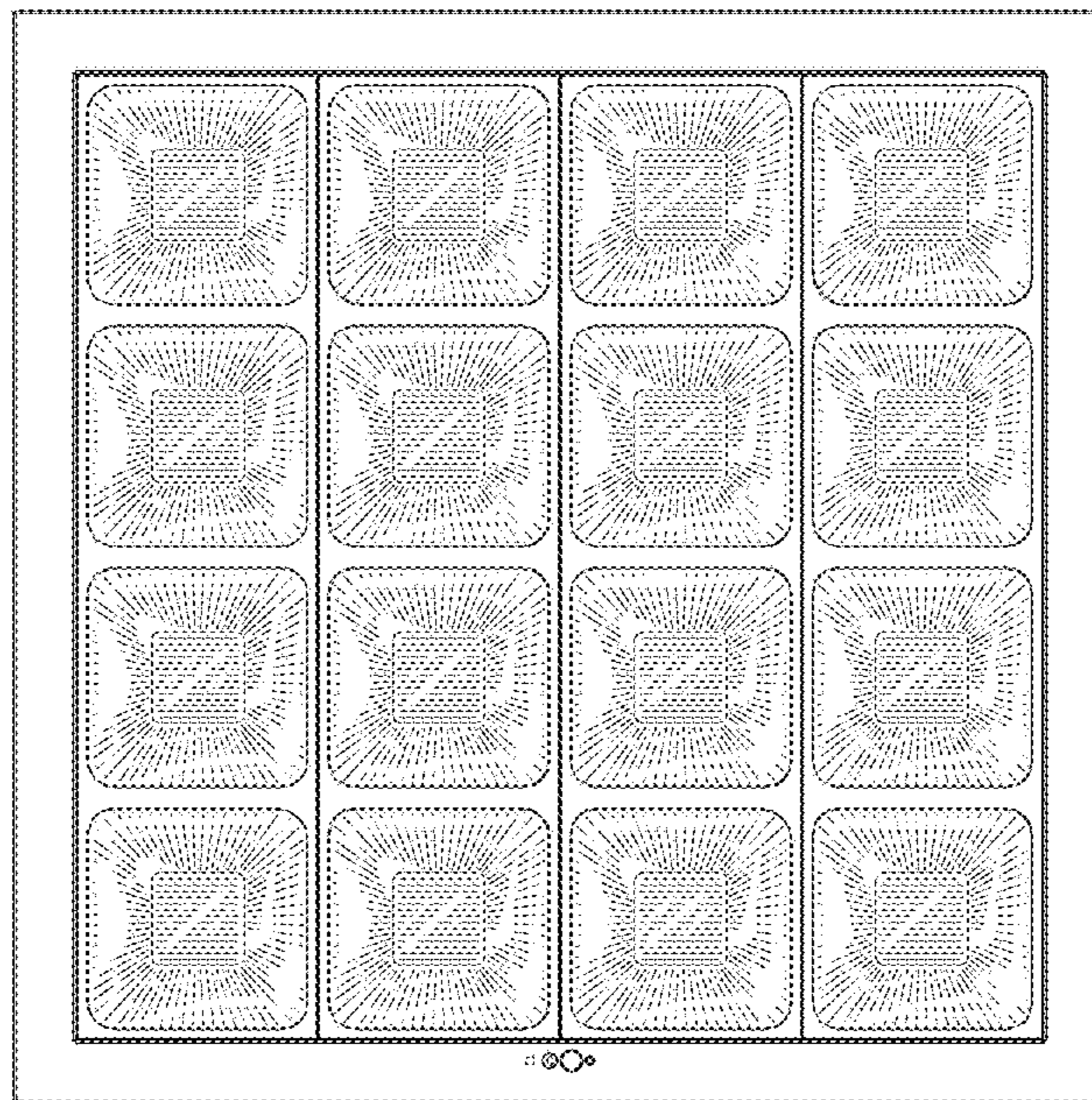

1.7