



US00D842975S

(12) **United States Design Patent**
Schumann

(10) **Patent No.:** **US D842,975 S**
(45) **Date of Patent:** **** Mar. 12, 2019**

(54) **CONVECTION HEATER**
(71) Applicant: **Stiebel Eltron GmbH & Co. KG**,
Holzminden (DE)
(72) Inventor: **Dirk Schumann**, Münster (DE)
(73) Assignee: **Stiebel Eltron GmbH & Co. KG**,
Holzminden (DE)
(**) Term: **15 Years**
(21) Appl. No.: **29/636,210**

D505,401 S * 5/2005 Nussberger D13/184
D514,675 S * 2/2006 Blateri D23/335
D645,045 S * 9/2011 Cacioppo D14/218
D762,290 S * 7/2016 Jepson D23/342
D802,107 S * 11/2017 Schumann D23/330
D810,903 S * 2/2018 Smith D23/332
2010/0303678 A1 * 12/2010 Lockhart F24H 3/022
422/186.3
2013/0251353 A1 * 9/2013 Amberson F24H 3/0411
392/365
2014/0355967 A1 * 12/2014 Chu F24H 3/002
392/373
2016/0084524 A1 * 3/2016 Chu F24H 3/002
392/370

(22) Filed: **Feb. 7, 2018**
(30) **Foreign Application Priority Data**

* cited by examiner

Primary Examiner — T Chase Nelson

Assistant Examiner — Ania Aman

(74) *Attorney, Agent, or Firm* — Abelman, Frayne & Schwab

Sep. 1, 2017 (EM) 004181006-0001
(51) **LOC (11) Cl.** **23-03**
(52) **U.S. Cl.**
USPC **D23/342**

(58) **Field of Classification Search**
USPC D23/314, 317, 318, 319, 320, 321, 322,
D23/323, 329, 330, 331, 332, 334, 335,
D23/333, 336, 337, 338, 339, 340, 341,
D23/342, 370, 378, 411, 412, 356, 358,
D23/359, 363, 328; D13/184
CPC F24H 3/00; F24H 3/0411; F24H 3/0417;
F24H 9/0063; F24H 9/0073; F24H 9/02;
F24H 3/082; F24H 9/2071; F24H 3/002;
F24H 3/02; F24H 3/04; F04D 17/04;
F04D 25/08; F04D 25/10; F04D 5/00;
H05B 3/008; F24B 1/18; F24B 1/182;
F24B 1/1808; F24B 1/181
See application file for complete search history.

(57) **CLAIM**

The ornamental design for a convection heater, as shown and described.

DESCRIPTION

FIG. 1 is a top, front, right side perspective view of a convection heater showing my new design; FIG. 2 is a front elevational view thereof; FIG. 3 is a rear elevational view thereof; FIG. 4 is a left side elevational view thereof; FIG. 5 is a right side elevational view thereof; FIG. 6 is a top plan view thereof; and, FIG. 7 is a bottom plan view thereof. The broken lines showing structural features are included for the purpose of illustrating non-claimed subject matter and form no part of the claimed design.

(56) **References Cited**
U.S. PATENT DOCUMENTS

D302,584 S * 8/1989 DeMars D23/335
D311,950 S * 11/1990 Excell D23/319

1 Claim, 3 Drawing Sheets

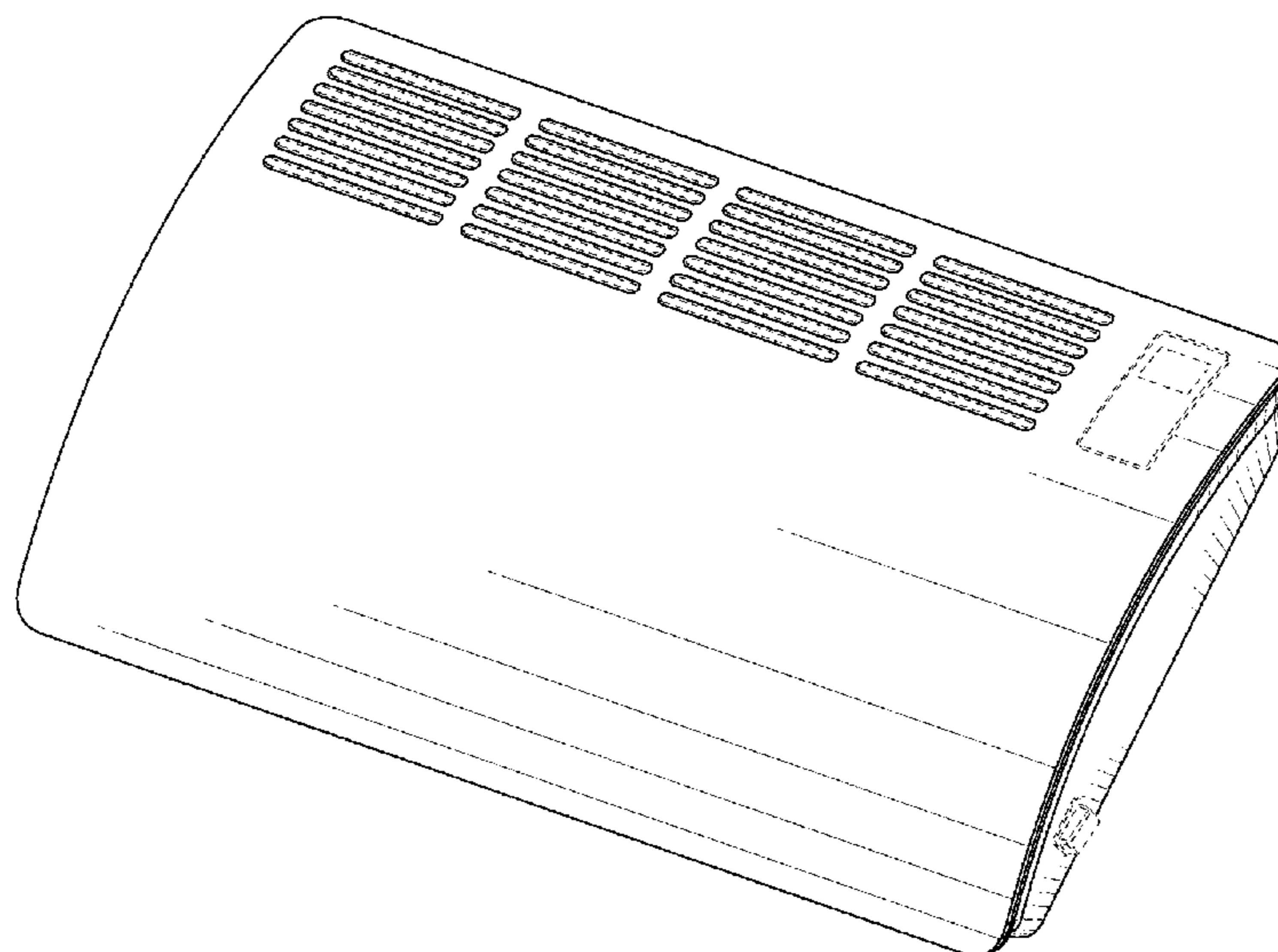

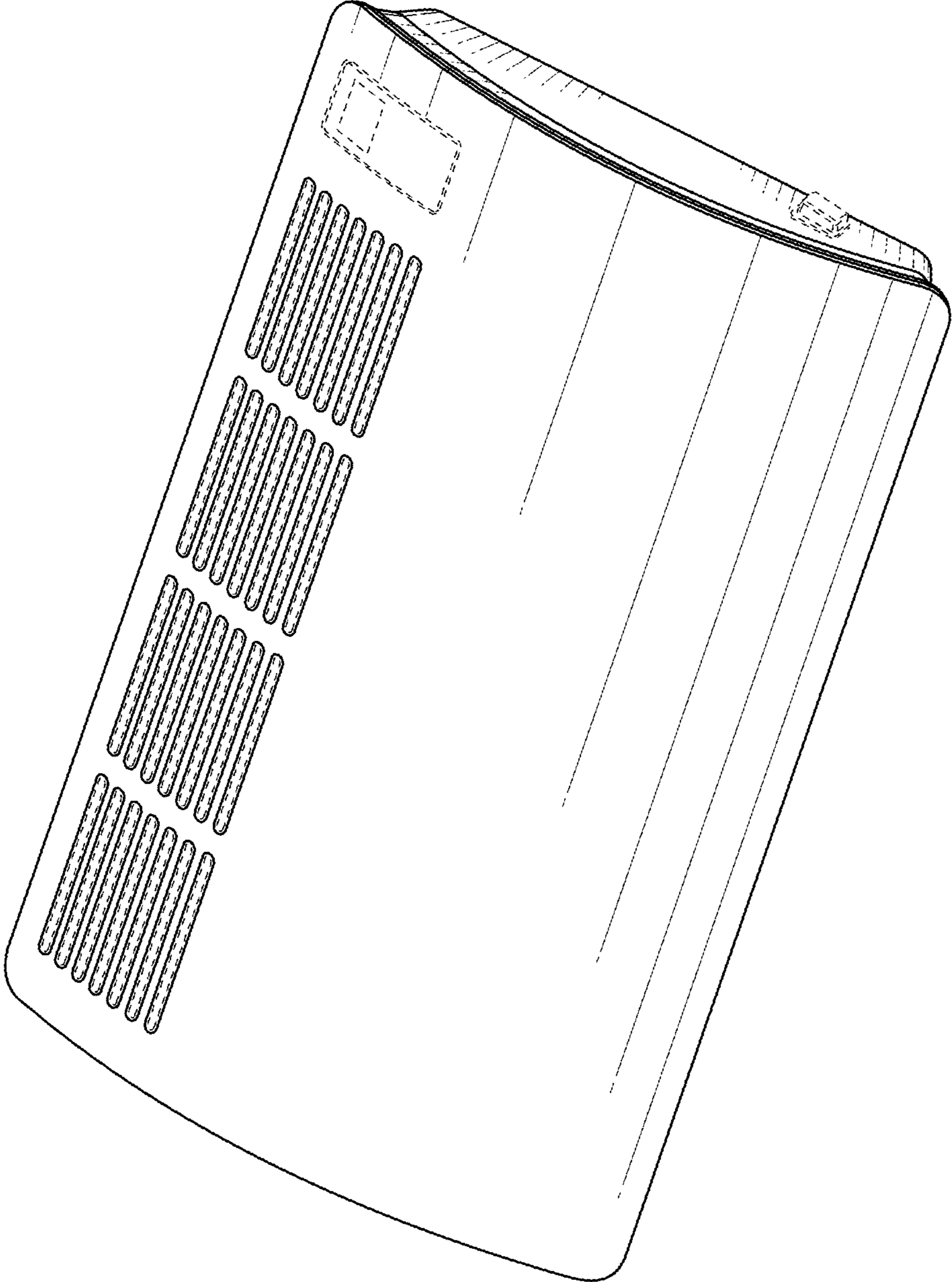

FIG. 1

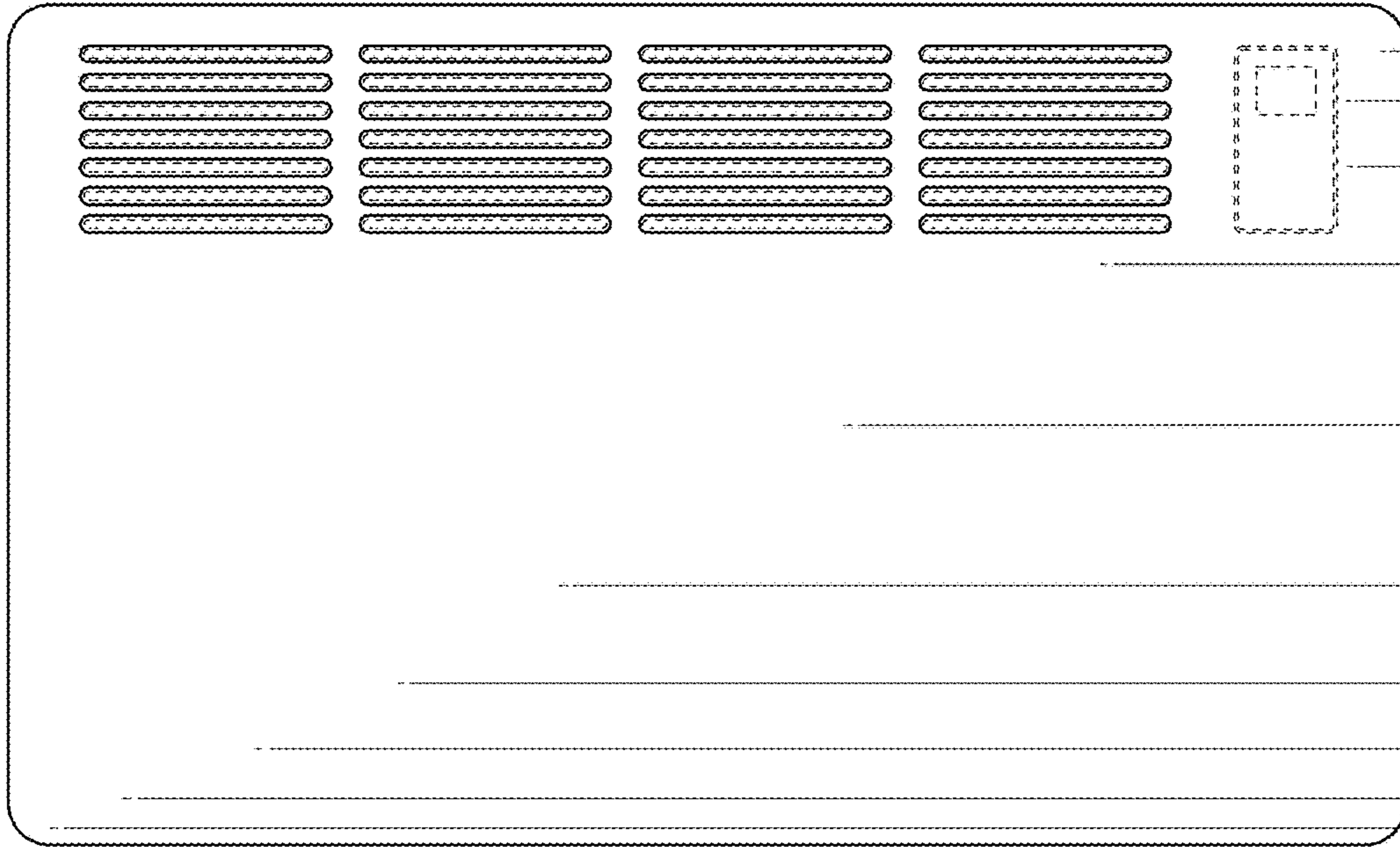

FIG. 2

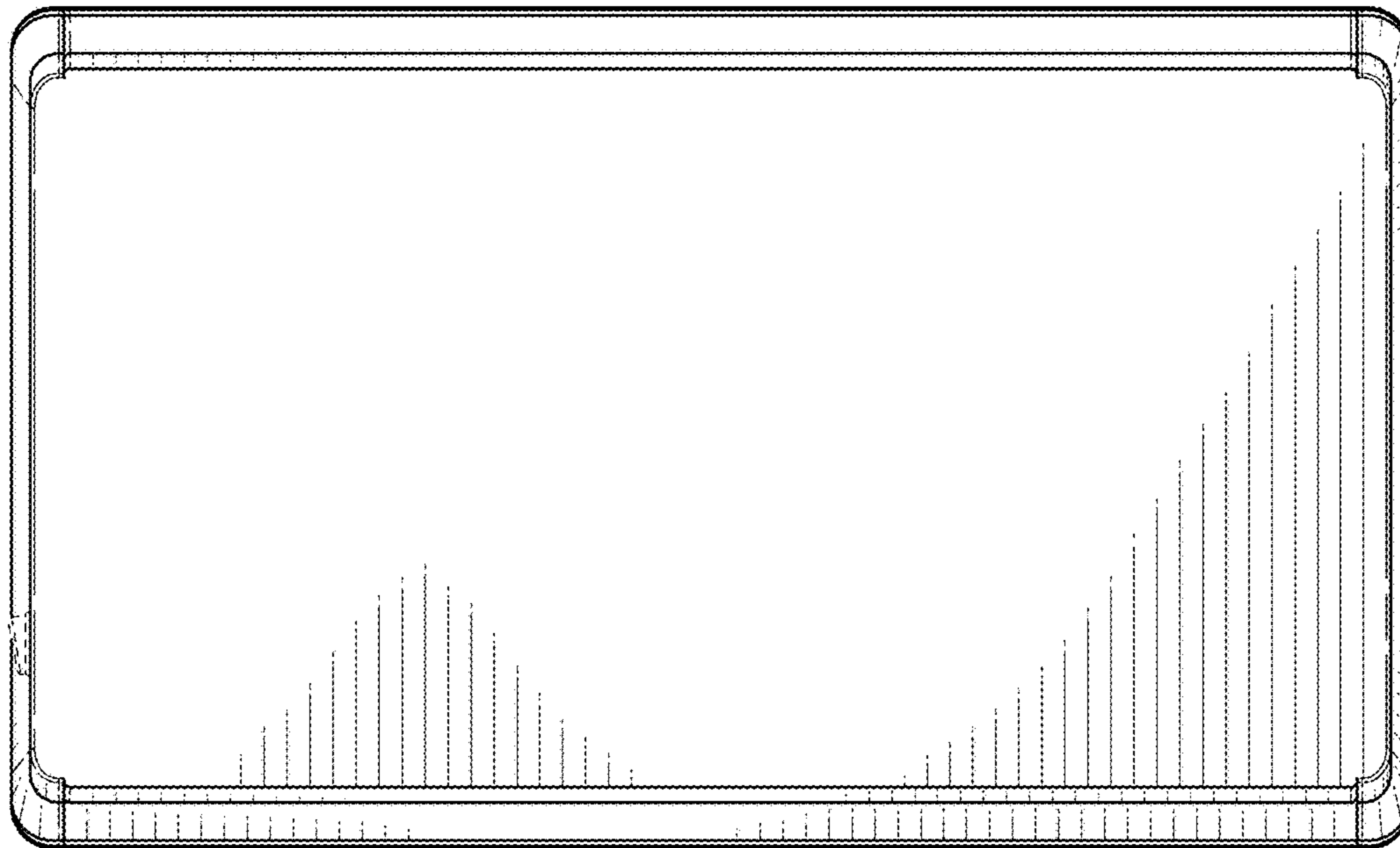

FIG. 3

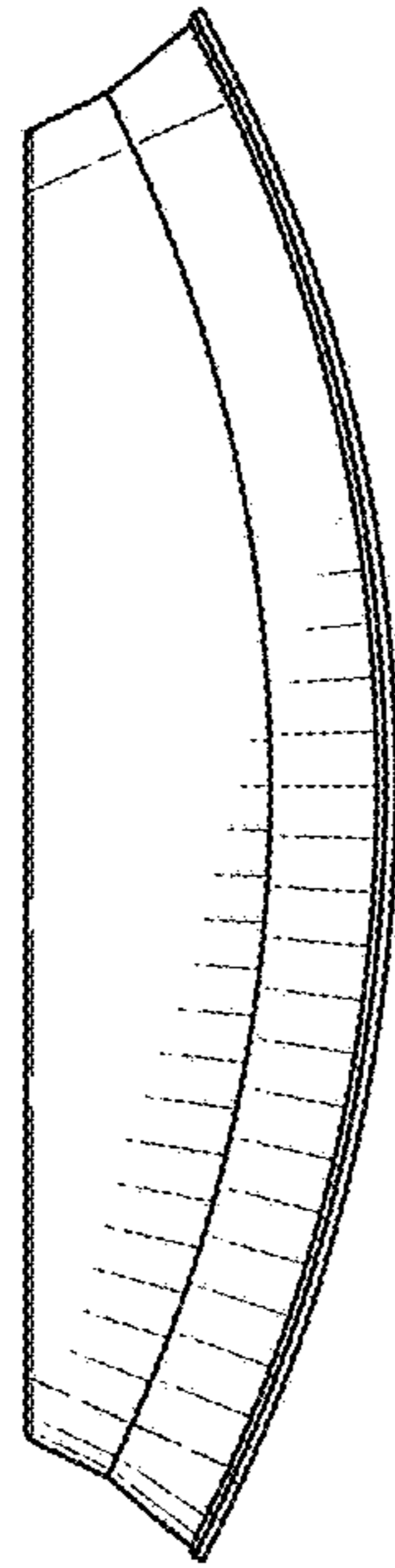

FIG. 4

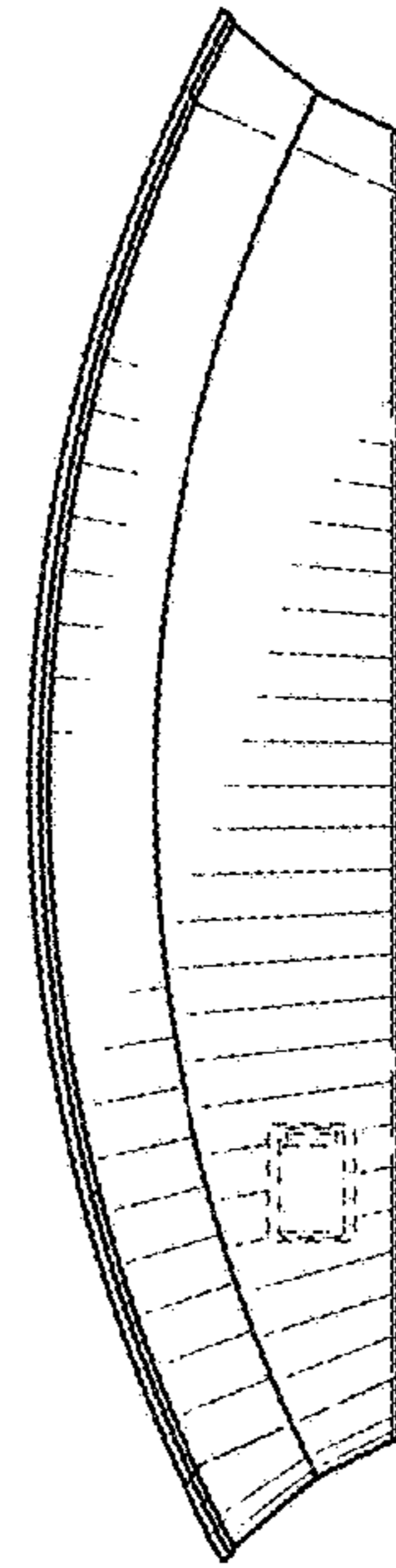

FIG. 5

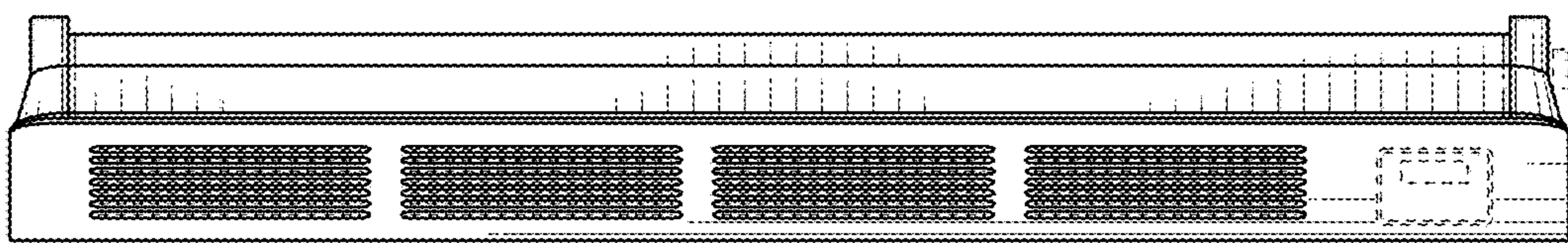

FIG. 6

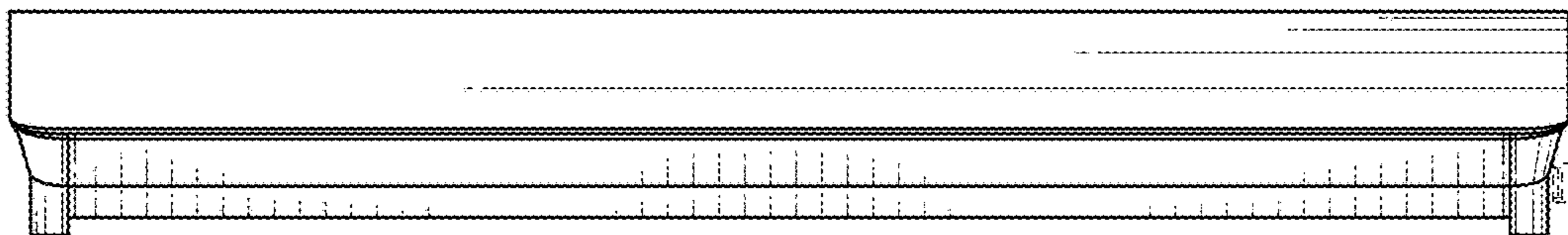

FIG. 7