



US00D842927S

(12) **United States Design Patent**  
**Takahashi**

(10) **Patent No.:** **US D842,927 S**  
(45) **Date of Patent:** **\*\* Mar. 12, 2019**

(54) **INK CARTRIDGE**

(71) Applicant: **BROTHER INDUSTRIES, LTD.**,  
Nagoya-shi, Aichi-ken (JP)

(72) Inventor: **Hiroaki Takahashi**, Nagoya (JP)

(73) Assignee: **BROTHER INDUSTRIES, LTD.**,  
Nagoya (JP)

(\*\*) Term: **15 Years**

(21) Appl. No.: **29/614,558**

(22) Filed: **Aug. 21, 2017**

(30) **Foreign Application Priority Data**

Feb. 21, 2017 (JP) ..... 2017-003304

(51) **LOC (11) Cl.** ..... **18-02**

(52) **U.S. Cl.**  
USPC ..... **D18/56**

(58) **Field of Classification Search**

USPC ..... D18/56, 18, 40, 44, 58, 99  
CPC . B41J 2/17; B41J 2/1721; B41J 2/1572; B41J  
2/1574; B41J 2/17503; B41J 2/17553;  
B41J 2/17556; B41J 2/16547

See application file for complete search history.

(56) **References Cited**

**U.S. PATENT DOCUMENTS**

D450,083 S \* 11/2001 Bishop ..... 347/86  
D466,151 S \* 11/2002 Shinada ..... 347/86  
D481,756 S \* 11/2003 Shinada ..... 347/86  
D603,895 S \* 11/2009 Hattori ..... D18/56  
8,052,260 B2 \* 11/2011 Hattori ..... B41J 2/17513  
347/86  
8,157,364 B2 \* 4/2012 Sasaki ..... B41J 2/17513  
347/85  
D677,721 S \* 3/2013 Kawate ..... D18/56

D692,052 S \* 10/2013 Ishizawa ..... D18/56  
D707,290 S \* 6/2014 Harvey ..... D18/56  
D712,466 S \* 9/2014 Nagashima ..... D18/56  
9,597,882 B2 \* 3/2017 Gonzales ..... B41J 2/17513  
D815,200 S \* 4/2018 Ishizawa ..... D18/56

**FOREIGN PATENT DOCUMENTS**

CN 3634356 4/2007

\* cited by examiner

*Primary Examiner* — Robin V Webster

*Assistant Examiner* — J. Thorn, Sr.

(74) *Attorney, Agent, or Firm* — Oliff PLC

(57) **CLAIM**

The ornamental design for an ink cartridge, as shown and described.

**DESCRIPTION**

FIG. 1 is a perspective view of an ink cartridge;  
FIG. 2 is a front view thereof;  
FIG. 3 is a top view thereof;  
FIG. 4 is a right-side view thereof;  
FIG. 5 is a left-side view thereof;  
FIG. 6 is a rear view thereof; and,  
FIG. 7 is a bottom view thereof.

The evenly spaced broken lines depict environmental subject matter only and form no part of the claimed design. The dot-dash chain lines depict a boundary of the claimed subject matter and form no part of the claimed design. Transparent/translucent surfaces are shown with diagonal shading, in accordance with 37 CFR 1.152.

**1 Claim, 6 Drawing Sheets**

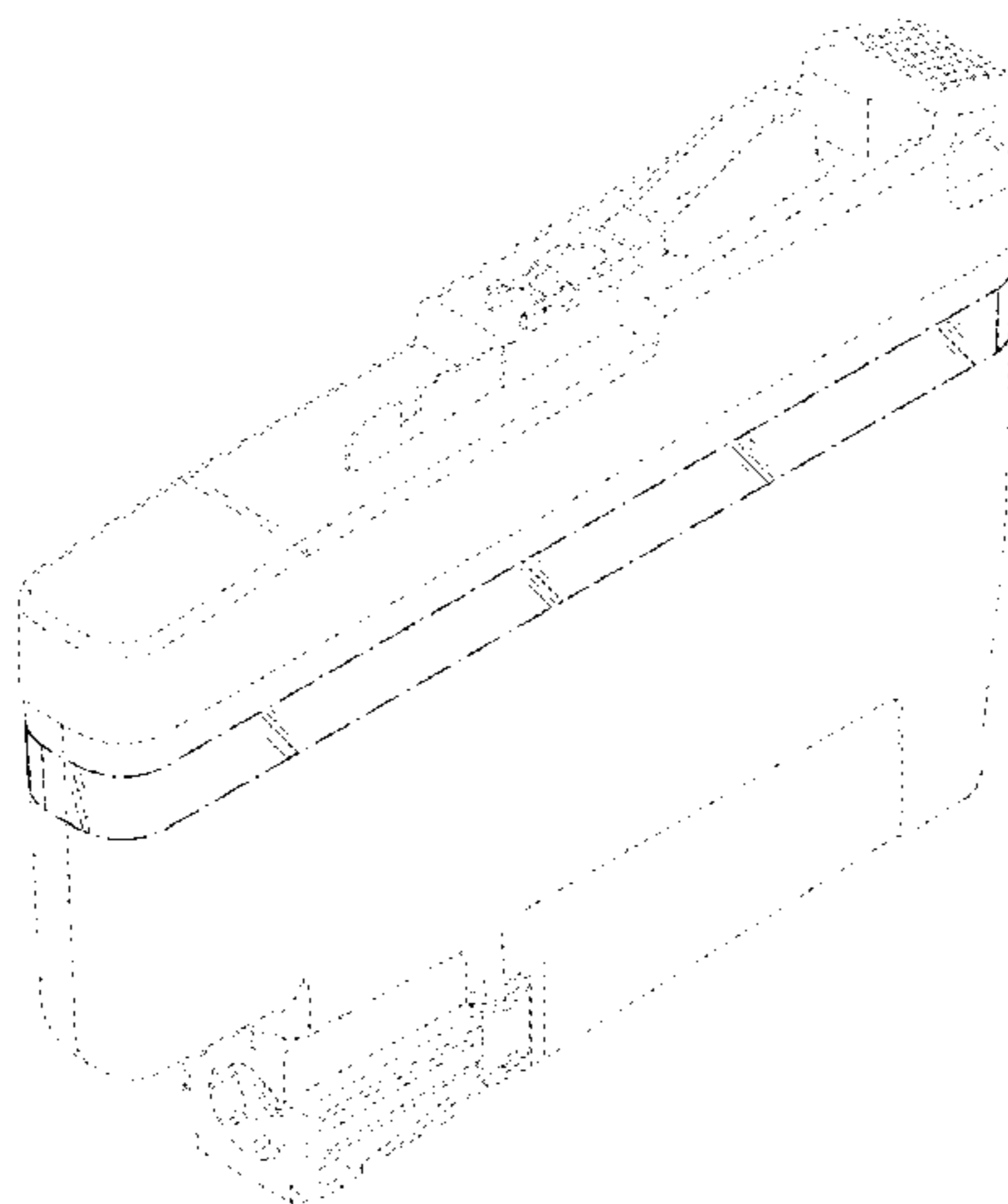

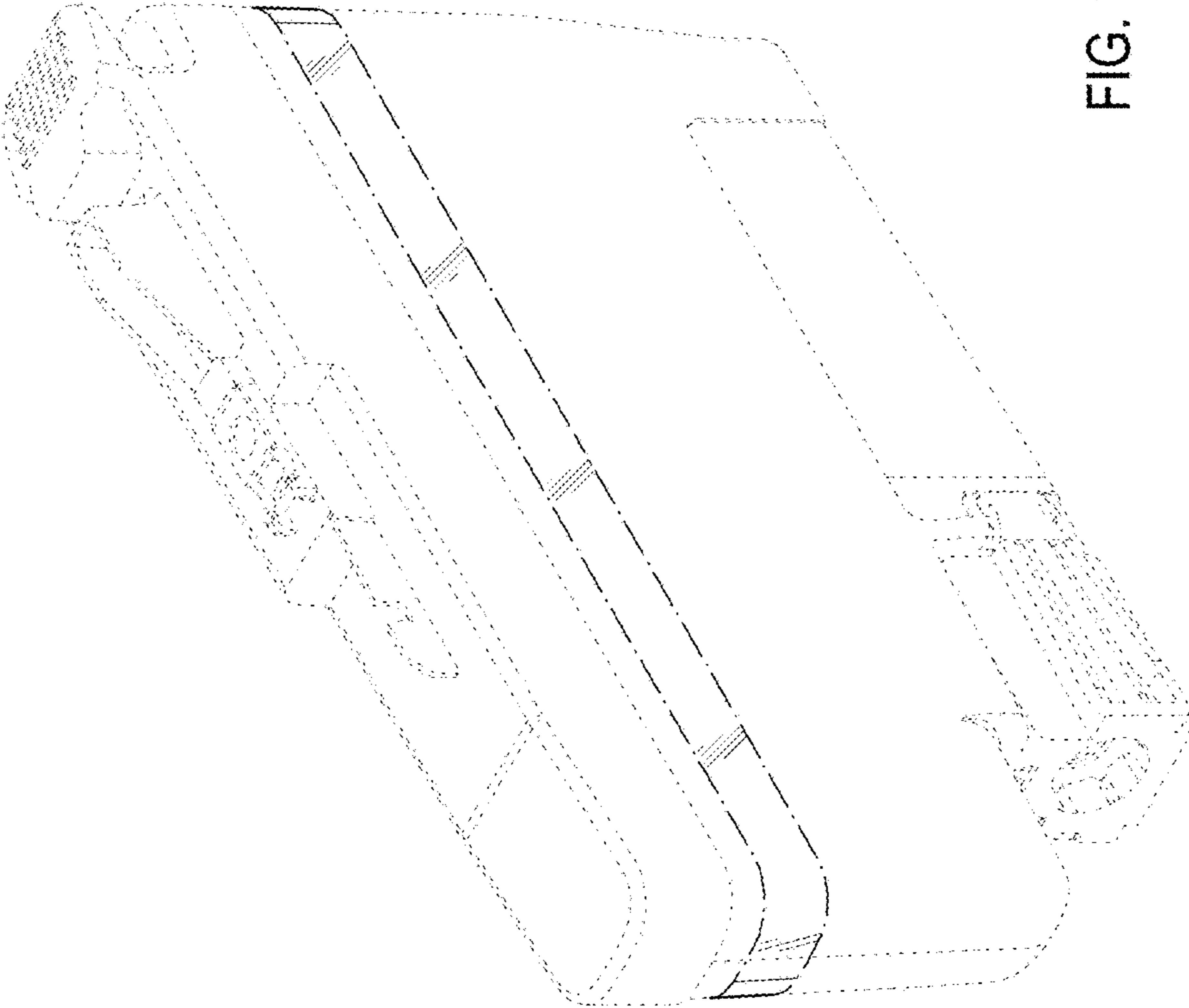

FIG. 1

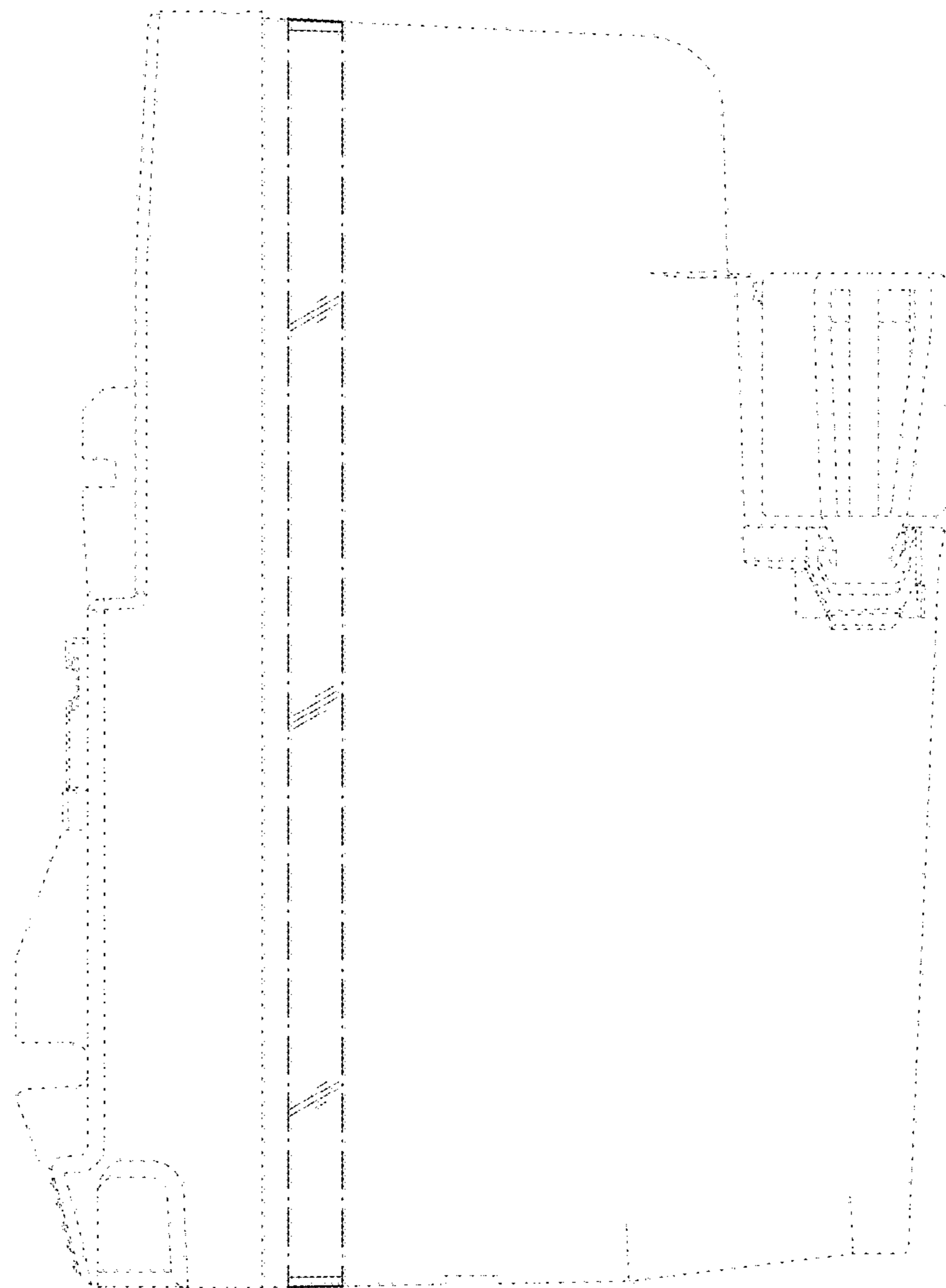

FIG. 2

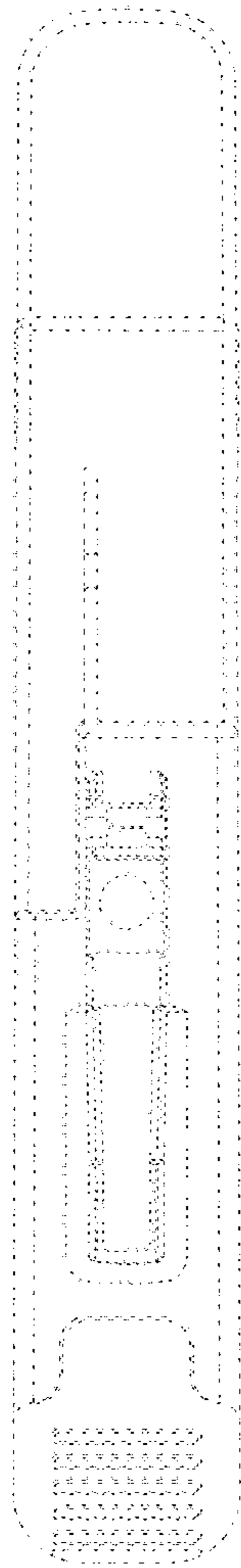

FIG. 3

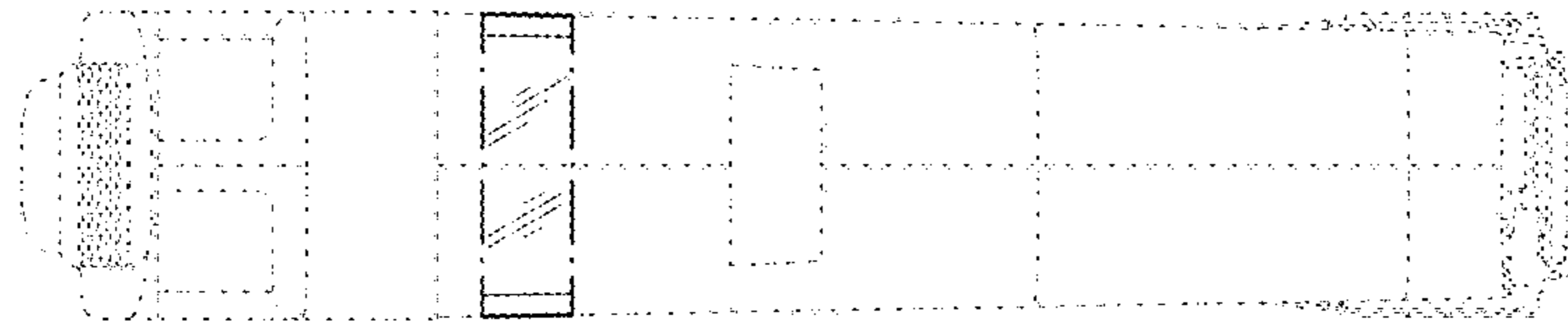

FIG. 5

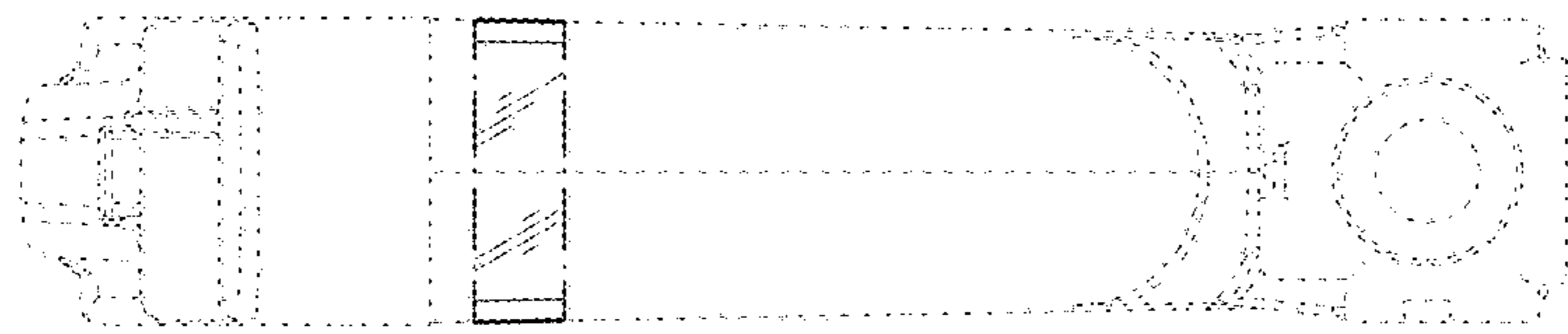

FIG. 4

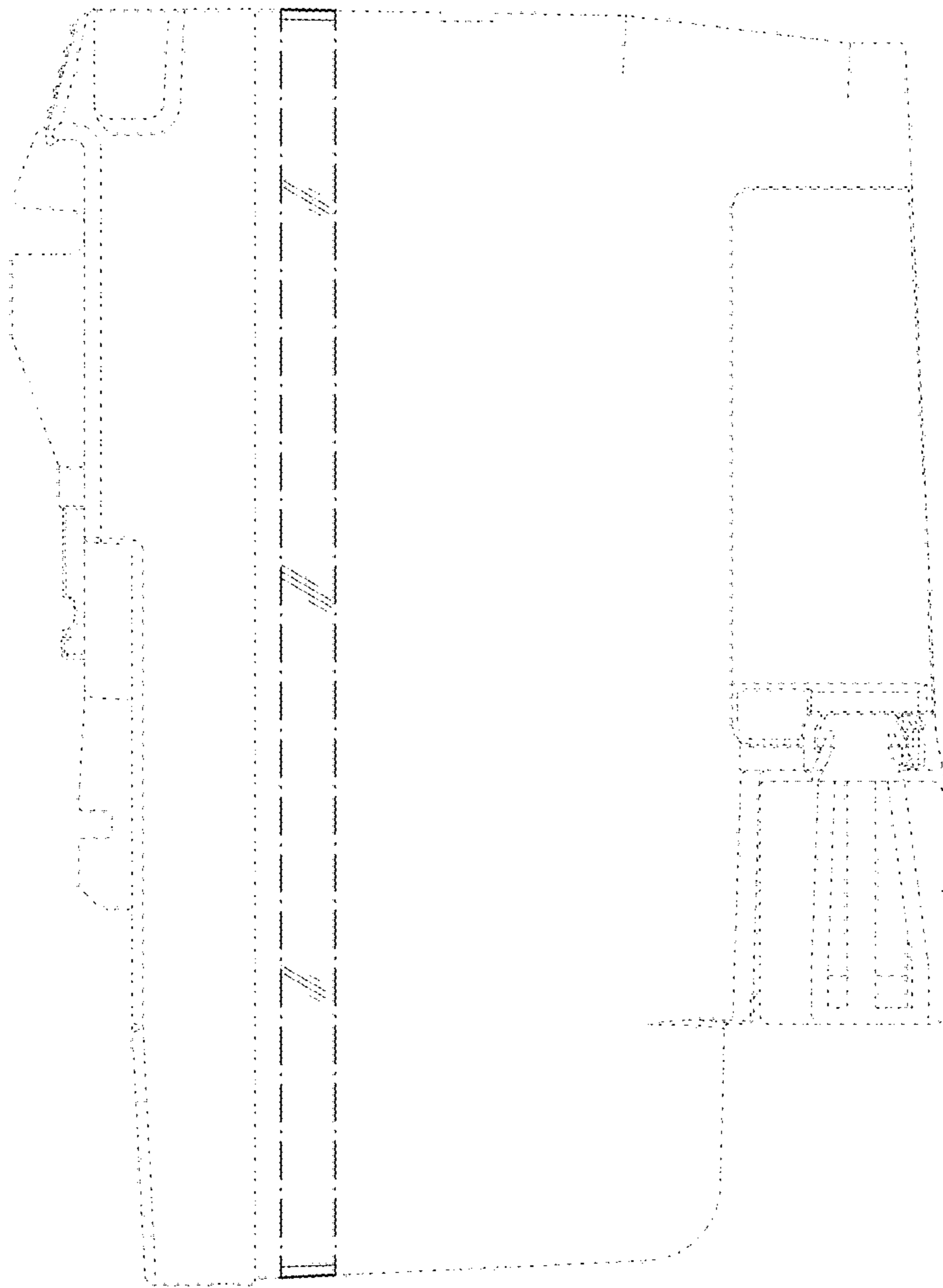

FIG. 6

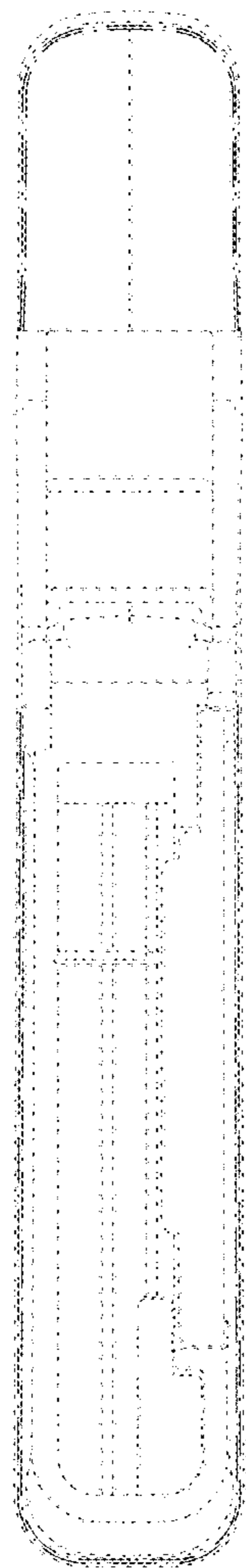

FIG. 7