



US00D842824S

(12) **United States Design Patent**  
**Sato**

(10) **Patent No.:** **US D842,824 S**  
(45) **Date of Patent:** **\*\* Mar. 12, 2019**

(54) **REACTION TUBE**

(71) Applicant: **Hitachi Kokusai Electric Inc.**, Tokyo (JP)

(72) Inventor: **Akihiro Sato**, Toyama (JP)

(73) Assignee: **KOKUSAI ELECTRIC CORPORATION**, Tokyo (JP)

(\*\*) Term: **15 Years**

(21) Appl. No.: **29/635,300**

(22) Filed: **Jan. 30, 2018**

(30) **Foreign Application Priority Data**

Aug. 9, 2017 (JP) ..... 017179/2017

(51) **LOC (11) Cl.** ..... **13-03**

(52) **U.S. Cl.**  
USPC ..... **D13/182**

(58) **Field of Classification Search**  
USPC ..... D13/182  
CPC ..... H01L 21/67098; H01L 21/67103; H01L 21/67109; H01L 21/67115; C23C 16/455; C23C 16/45502; C23C 16/45504; C23C 16/45506; C23C 16/45508; C23C 16/4551; C23C 16/4586; C23C 16/4587; C23C 16/46; C23C 16/463; C23C 16/466  
See application file for complete search history.

(56) **References Cited**

**U.S. PATENT DOCUMENTS**

- 4,950,870 A \* 8/1990 Mitsubishi ..... C30B 25/10 219/390
- 5,618,349 A \* 4/1997 Yuuki ..... C23C 16/4412 118/715
- D404,368 S \* 1/1999 Shimazu ..... D13/182
- D405,062 S \* 2/1999 Shimazu ..... D13/182
- D405,429 S \* 2/1999 Hanagata ..... D13/182

- D405,431 S \* 2/1999 Shimazu ..... D13/182
- D406,113 S \* 2/1999 Hanagata ..... D13/182
- 5,948,300 A \* 9/1999 Gero ..... C30B 25/14 118/725
- 5,968,593 A \* 10/1999 Sakamoto ..... H01L 21/67109 118/715
- D417,438 S \* 12/1999 Matsushima ..... D13/182
- D423,463 S \* 4/2000 Hanagata ..... D13/182
- D424,024 S \* 5/2000 Hanagata ..... D13/182
- 6,251,189 B1 \* 6/2001 Odake ..... C23C 16/44 118/715
- 6,402,849 B2 \* 6/2002 Kwag ..... C23C 16/4412 118/715
- D521,464 S \* 5/2006 Ishii ..... D13/182
- D521,465 S \* 5/2006 Ishii ..... D13/182

(Continued)

*Primary Examiner* — Elizabeth J Oswecki

(74) *Attorney, Agent, or Firm* — Fitch, Even, Tabin & Flannery, LLP

(57) **CLAIM**

The ornamental design for a reaction tube, as shown and described.

**DESCRIPTION**

FIG. 1 is a front, top and right side perspective view of a reaction tube showing my new design;  
 FIG. 2 is a front elevational view thereof;  
 FIG. 3 is a rear elevational view thereof;  
 FIG. 4 is a right side elevational view thereof;  
 FIG. 5 is a left side elevational view thereof;  
 FIG. 6 is a top plan view thereof;  
 FIG. 7 is a bottom plan view thereof;  
 FIG. 8 is a cross sectional view take along line 8-8 in FIG. 2 thereof;  
 FIG. 9 is a cross sectional view take along line 9-9 in FIG. 4 thereof; and,  
 FIG. 10 is an enlarged cross sectional view taken along line 10-10 in FIG. 2.

**1 Claim, 9 Drawing Sheets**

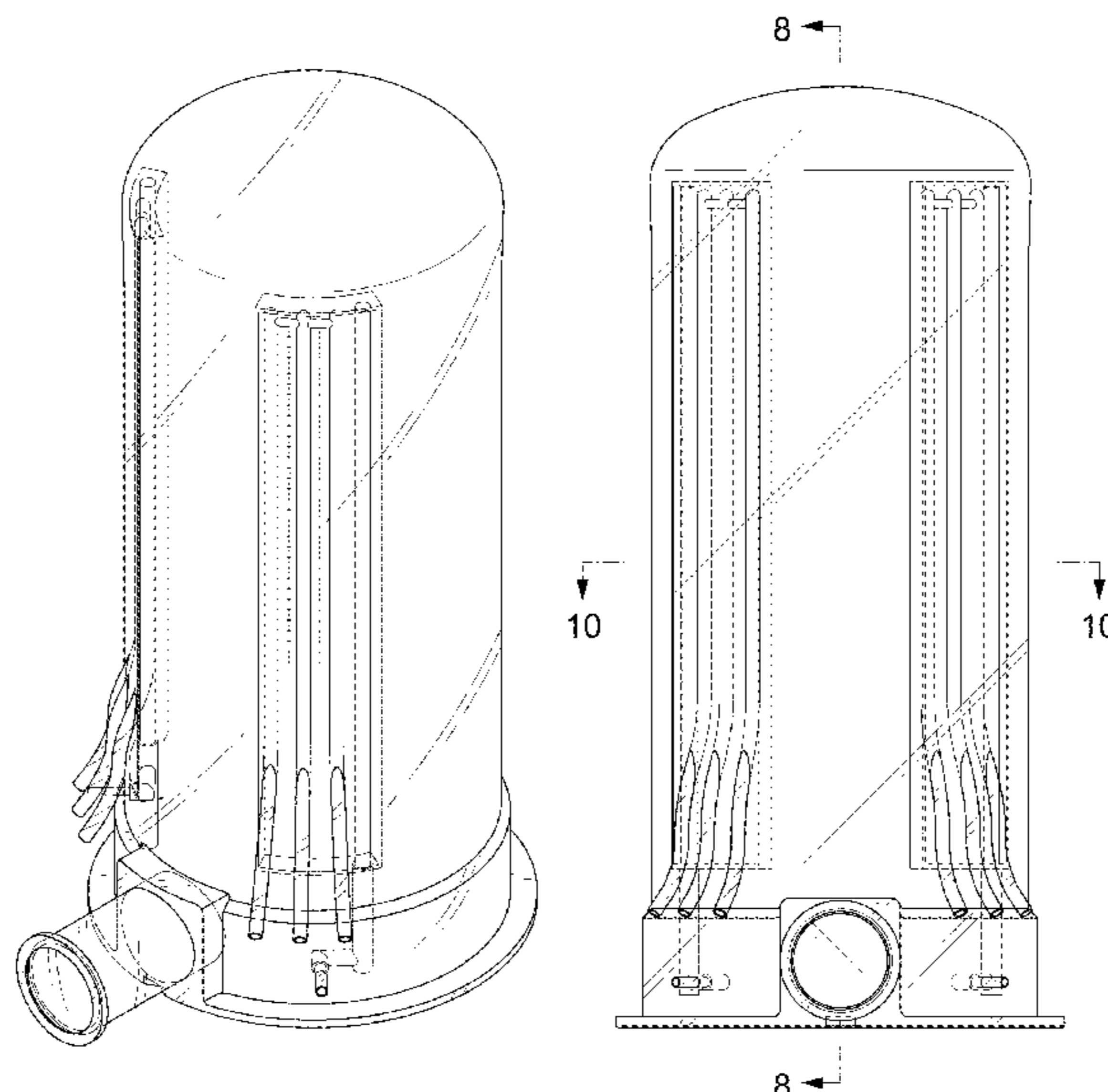

(56)

## References Cited

## U.S. PATENT DOCUMENTS

7,311,520 B2 \* 12/2007 Saito ..... H01L 21/67109  
118/725  
D586,768 S \* 2/2009 Inoue ..... D13/182  
D600,659 S \* 9/2009 Matsuura ..... D13/182  
D610,559 S \* 2/2010 Okada ..... D13/182  
D611,013 S \* 3/2010 Takahashi ..... D13/182  
D618,638 S \* 6/2010 Nakashima ..... D13/182  
D711,843 S \* 8/2014 Yamazaki ..... D13/182  
D719,114 S \* 12/2014 Yamazaki ..... D13/182  
D724,551 S \* 3/2015 Kaneko ..... D13/182  
D725,055 S \* 3/2015 Yamazaki ..... D13/182  
D739,832 S \* 9/2015 Yamazaki ..... D13/182  
D770,993 S \* 11/2016 Yoshida ..... D13/182  
D772,824 S \* 11/2016 Yoshida ..... D13/182  
D778,458 S 2/2017 Tateno et al.  
D791,090 S \* 7/2017 Yoshida ..... D13/182  
D800,080 S \* 10/2017 Nagata ..... D13/182  
2003/0221779 A1 \* 12/2003 Okuda ..... C23C 16/4405  
156/345.26  
2007/0098605 A1 \* 5/2007 Johns ..... B01J 8/003  
422/219  
2008/0083372 A1 \* 4/2008 Inoue ..... C23C 16/345  
118/725  
2009/0194521 A1 \* 8/2009 Kobayashi ..... F27B 17/0025  
219/520  
2009/0250005 A1 \* 10/2009 Kaneko ..... H01L 21/67109  
118/724

\* cited by examiner

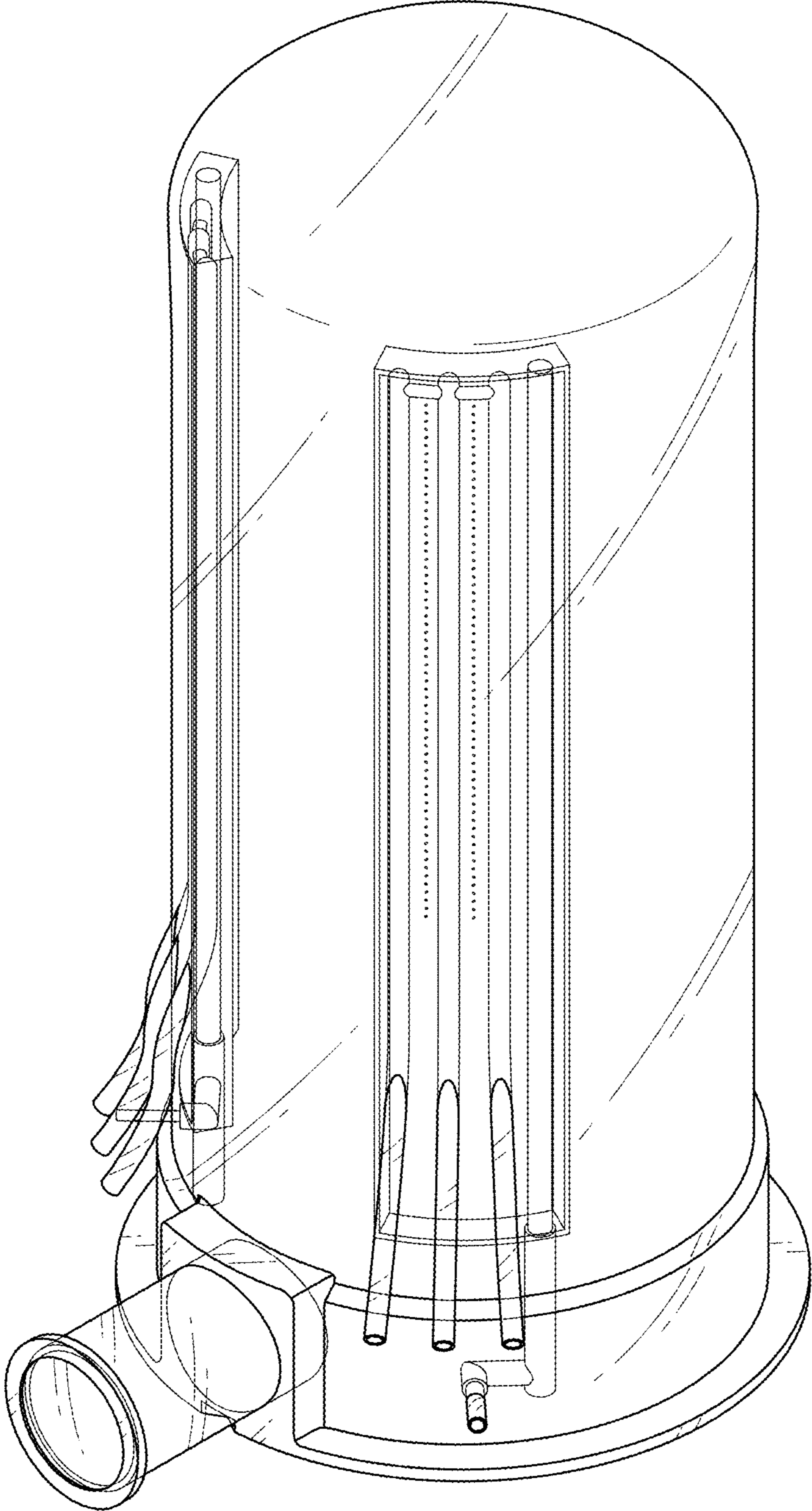

FIG. 1

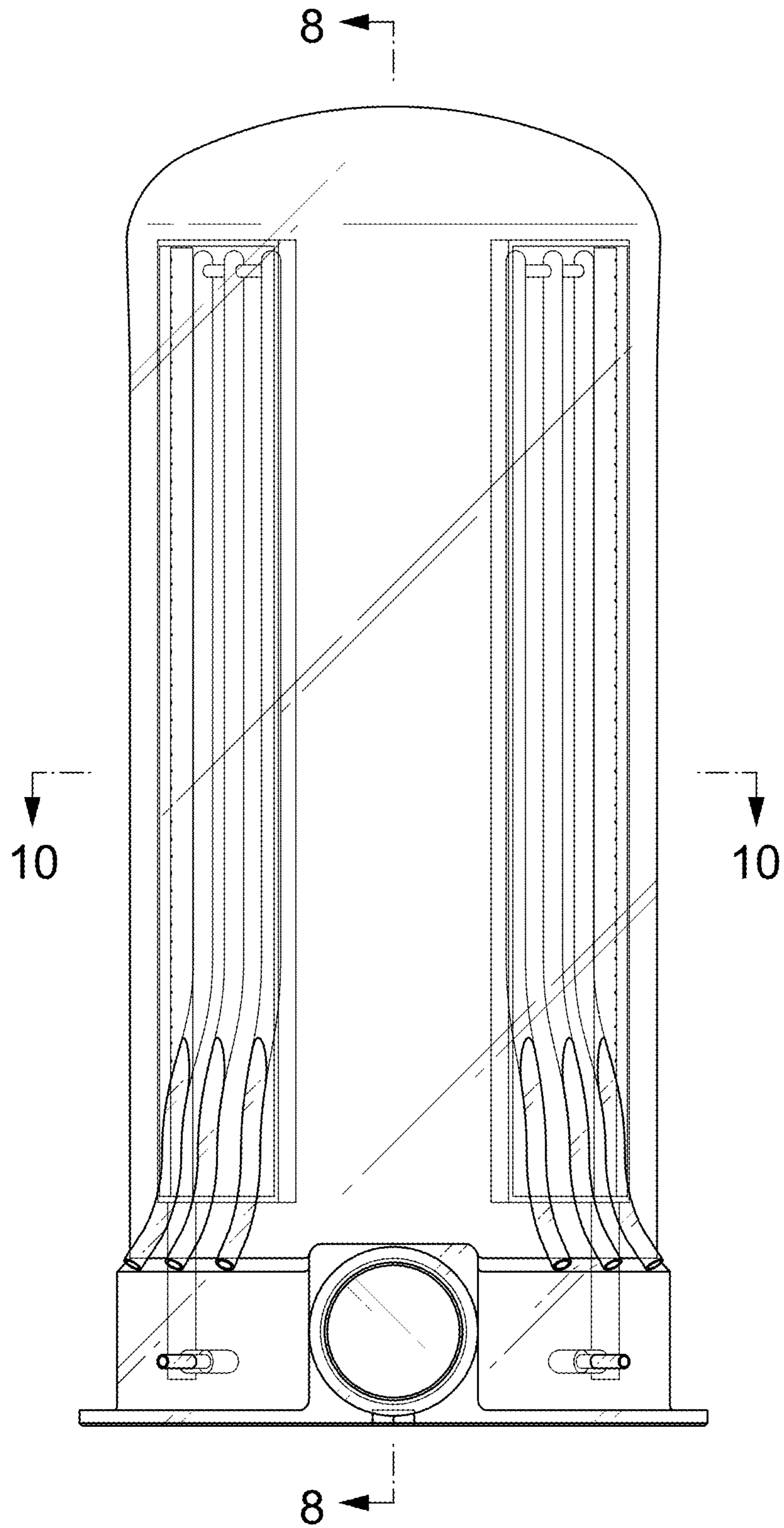
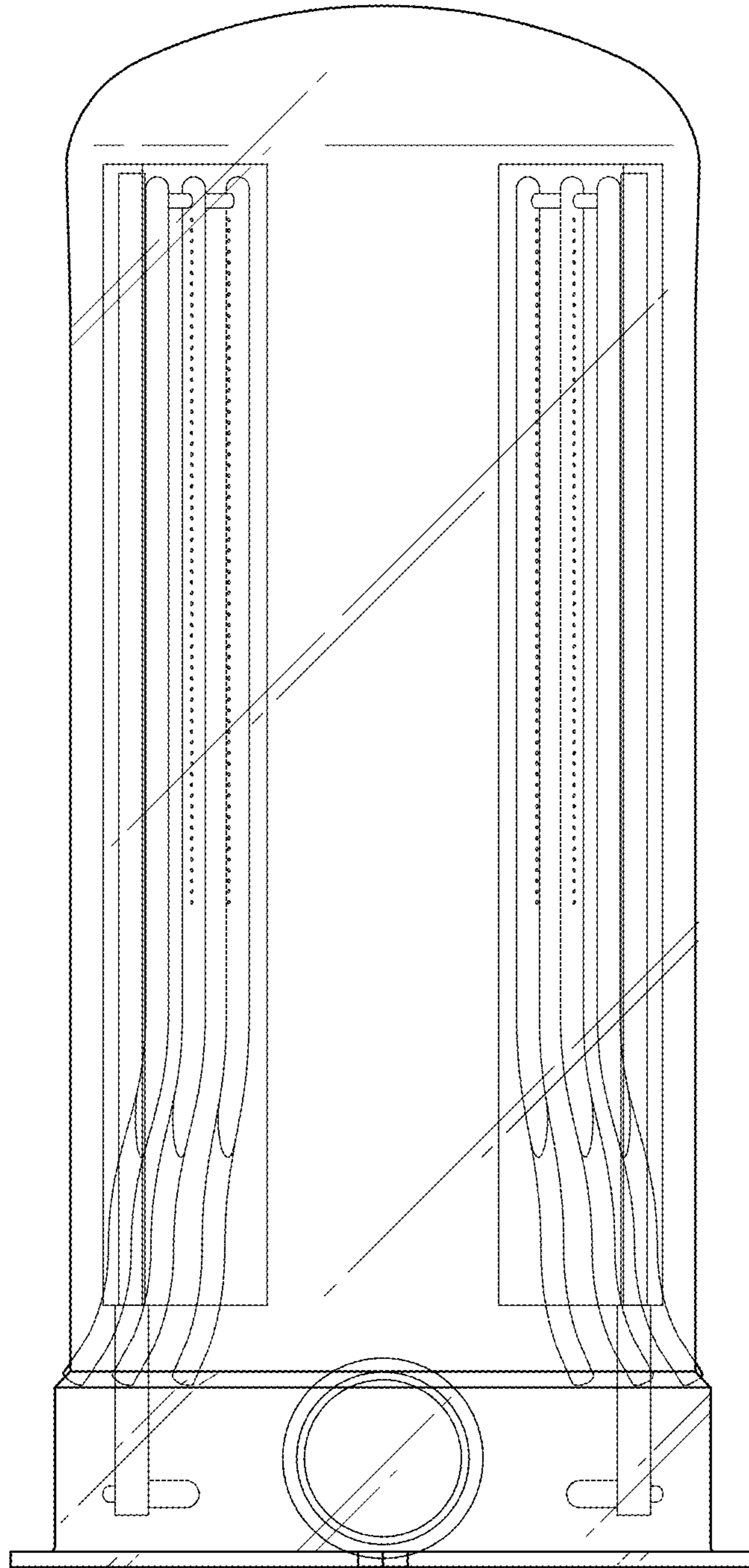

FIG. 2



**FIG. 3**

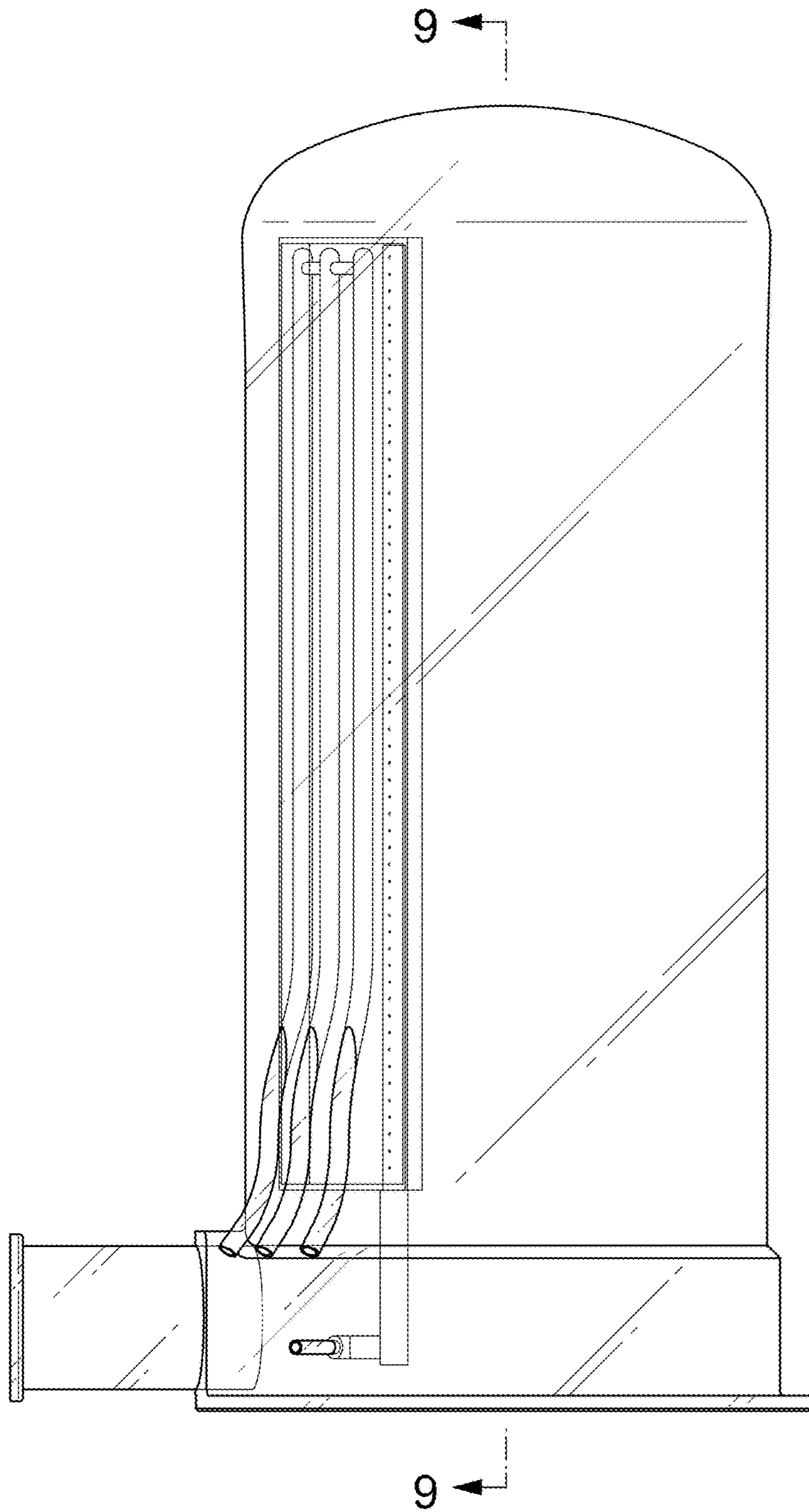

FIG. 4

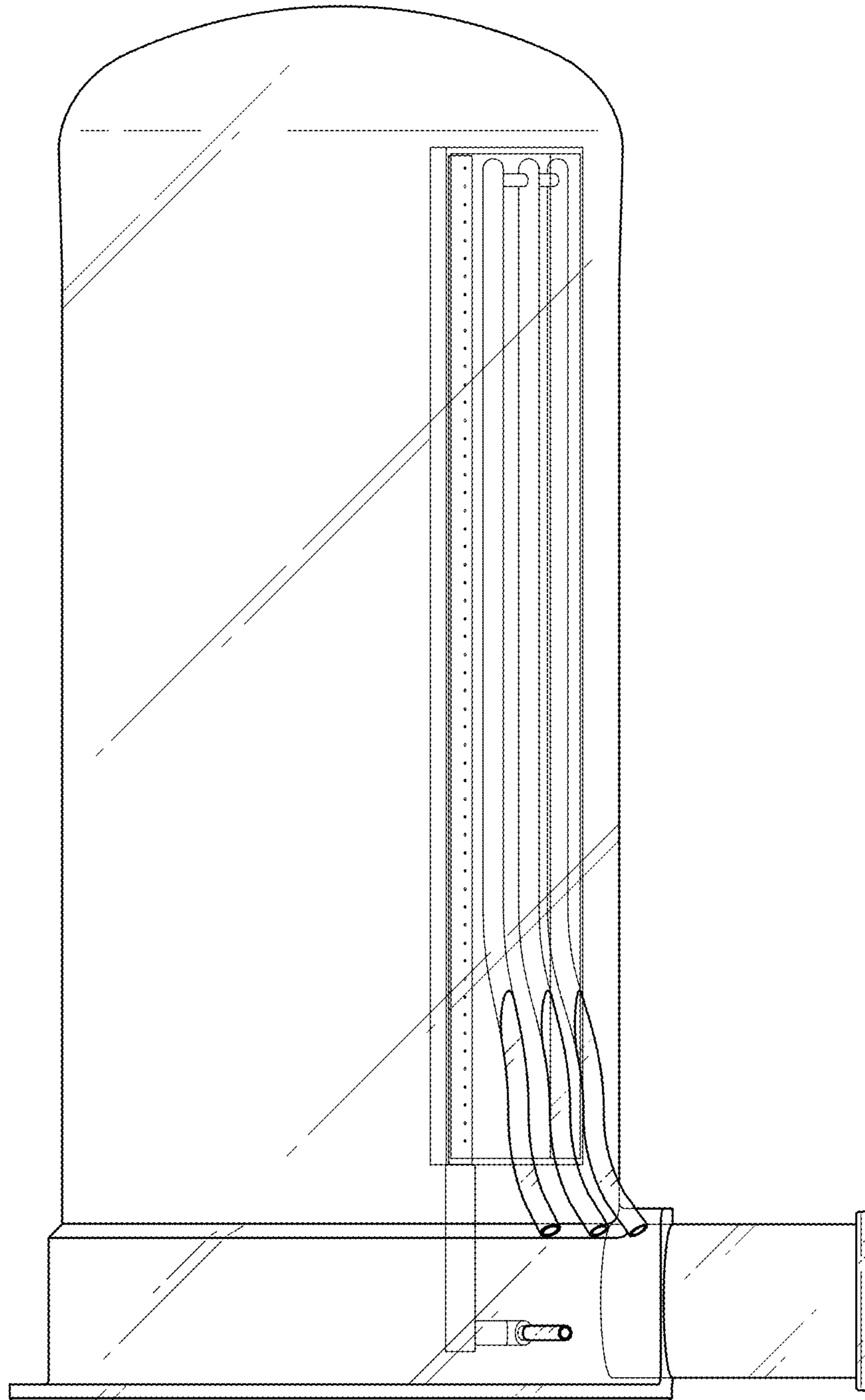

FIG. 5

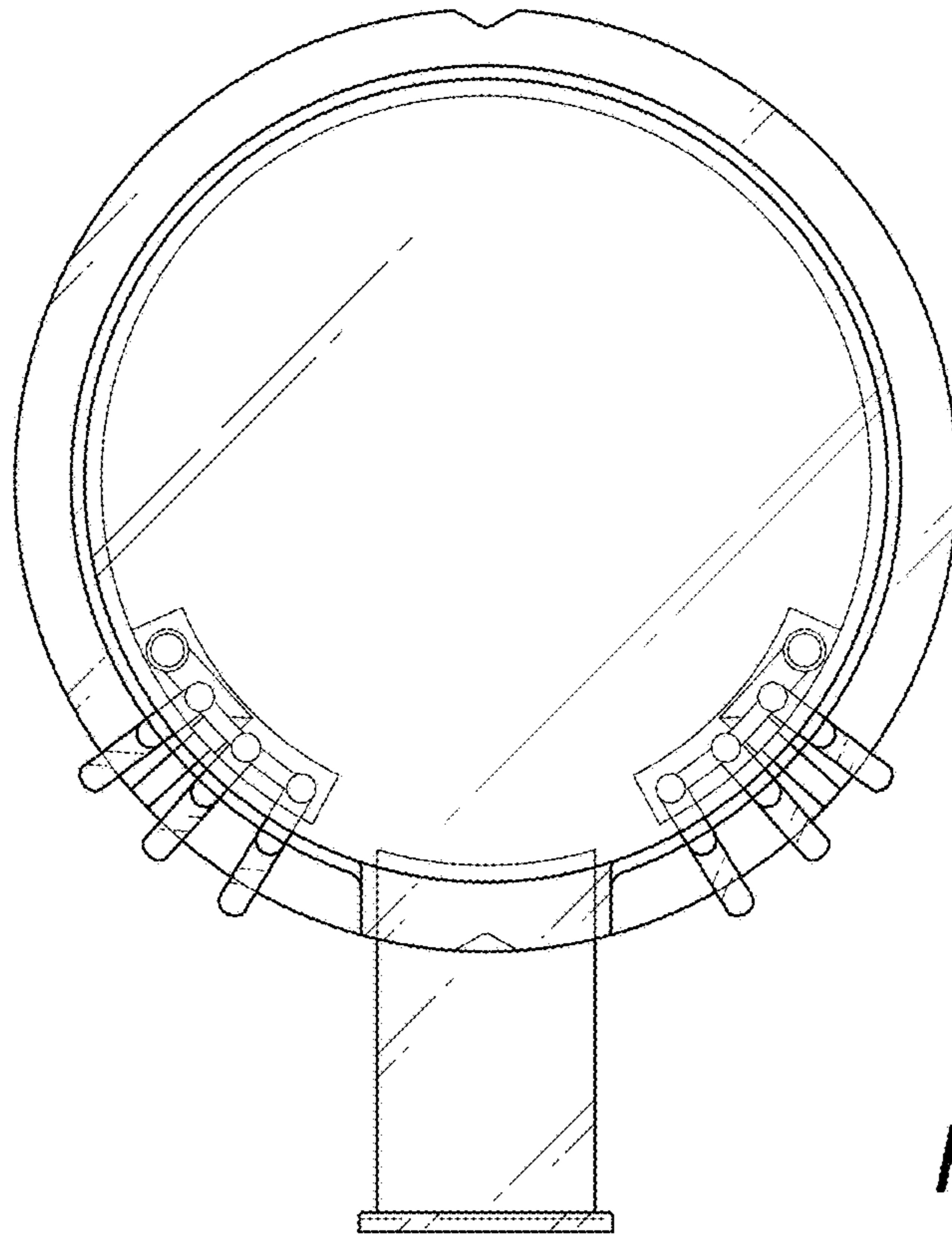

FIG. 6

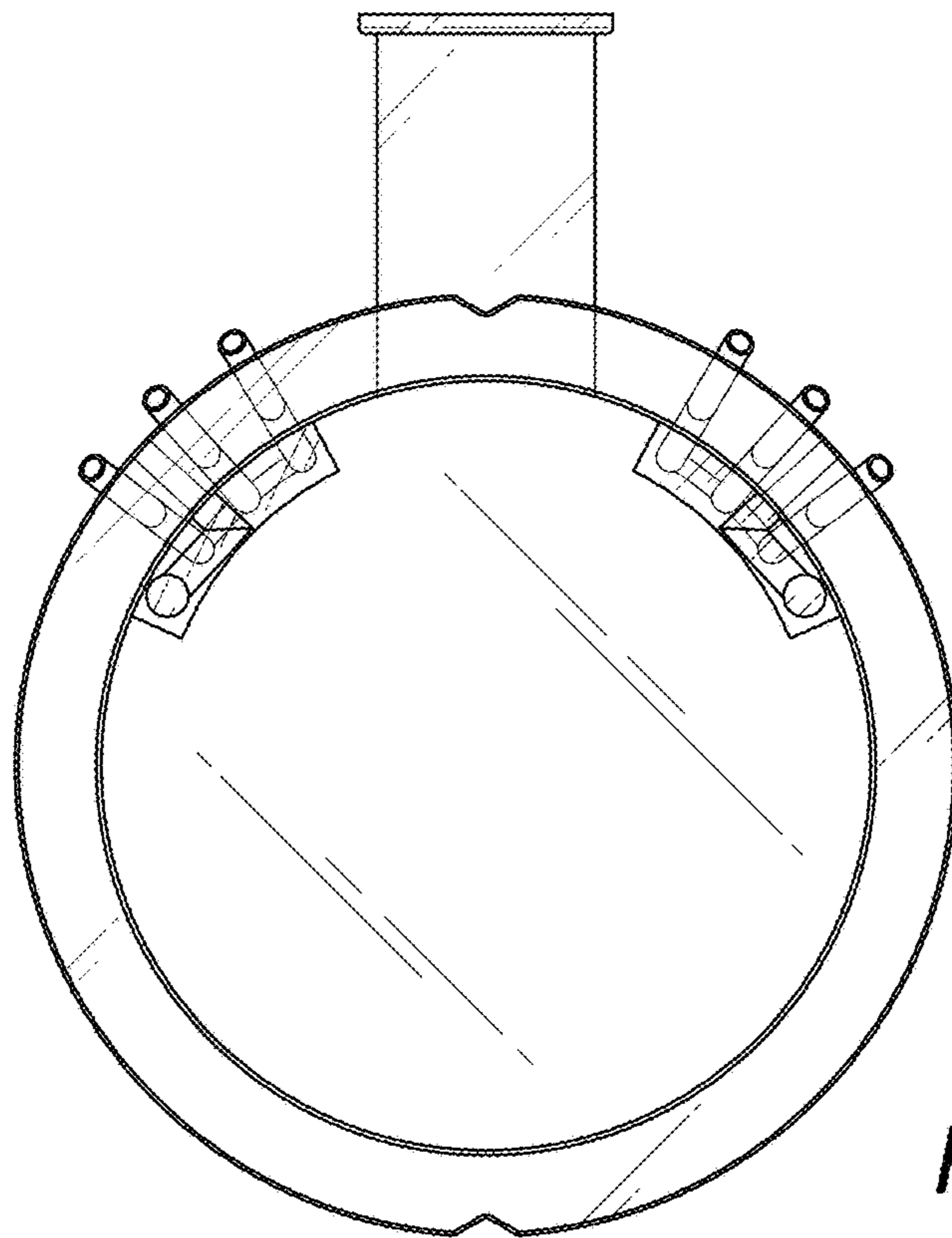

FIG. 7



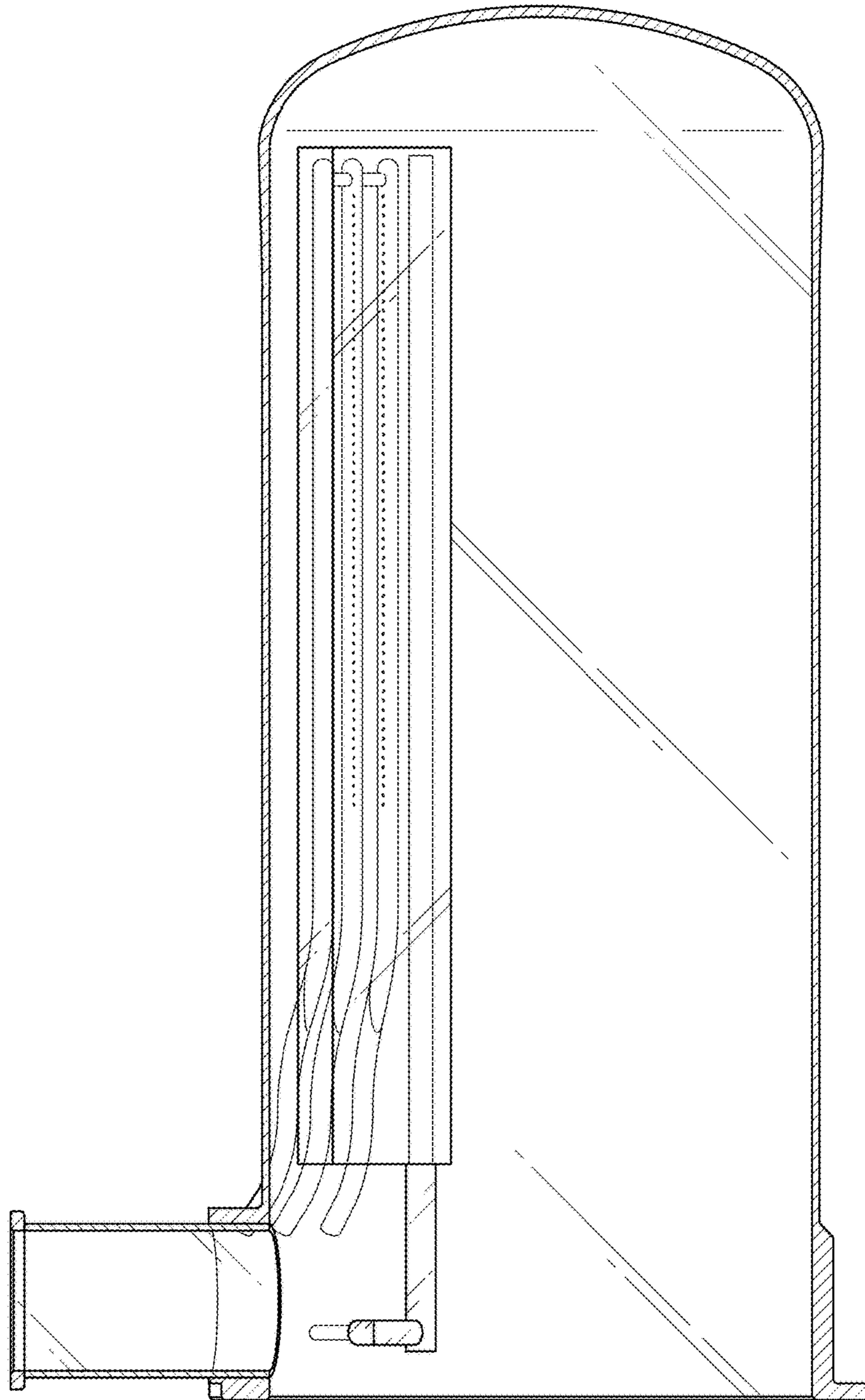

FIG. 8

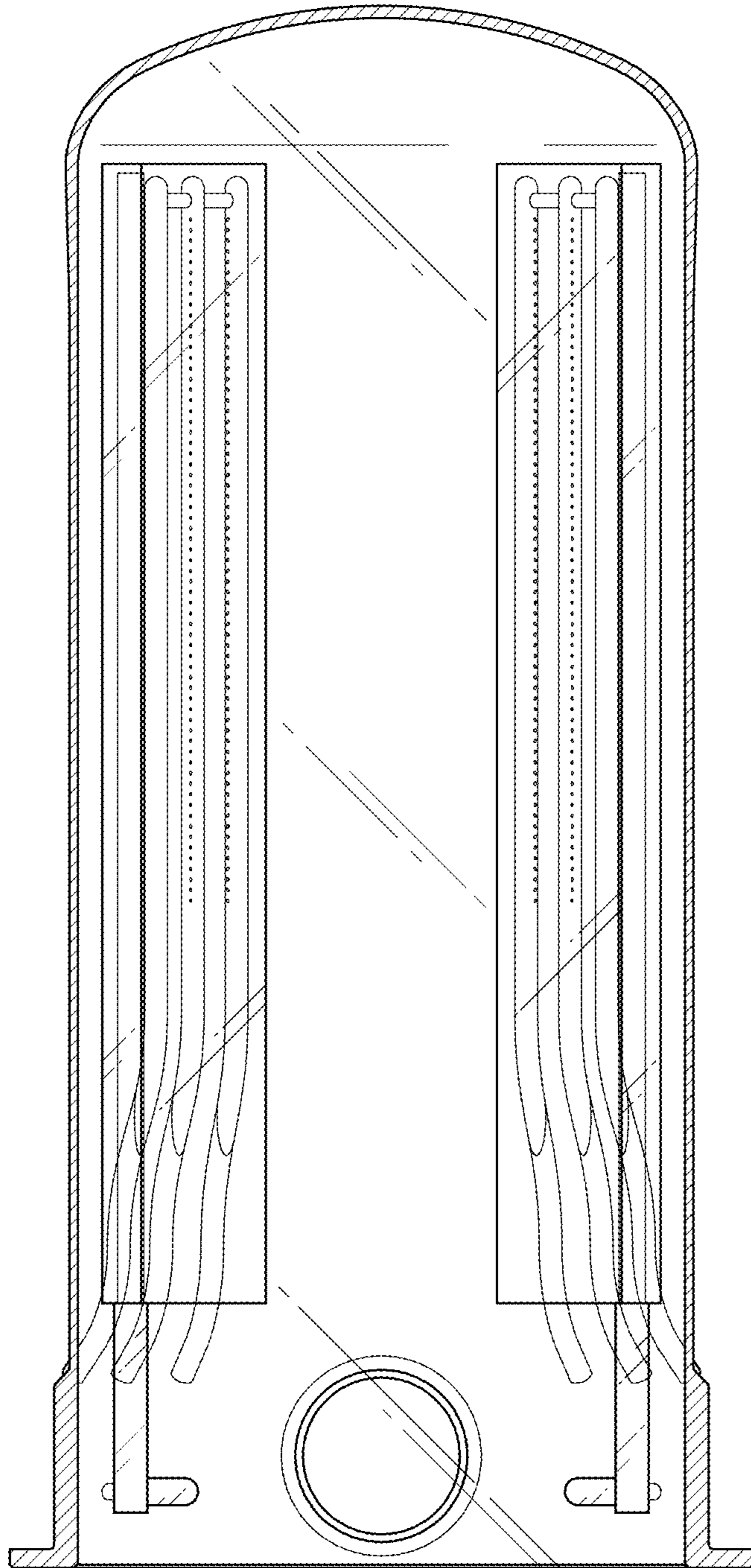

FIG. 9

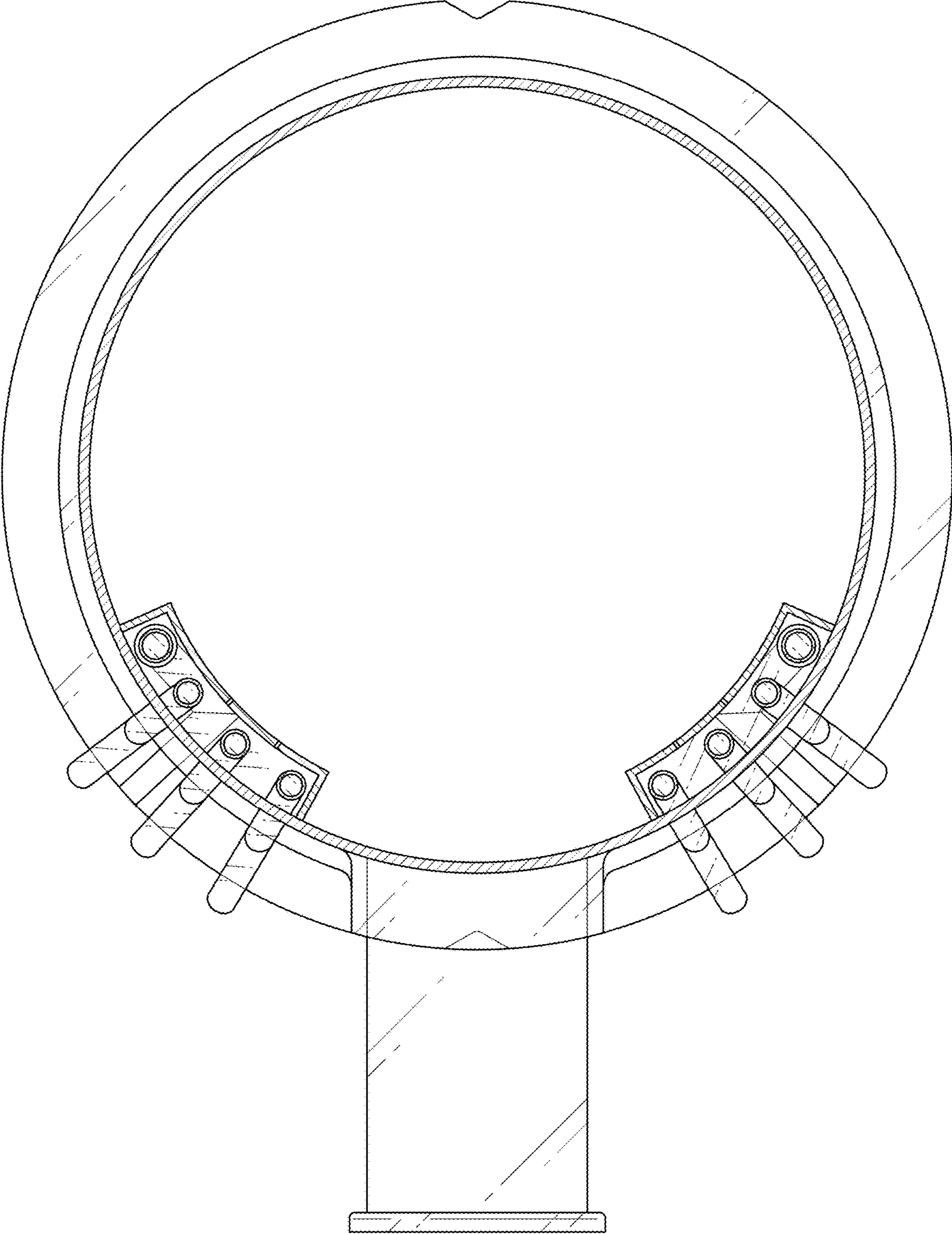

FIG. 10