

US00D842823S

(12) **United States Design Patent**  
**Okajima et al.**

(10) **Patent No.:** **US D842,823 S**

(45) **Date of Patent:** **\*\* Mar. 12, 2019**

(54) **REACTION TUBE**

(71) Applicant: **Hitachi Kokusai Electric Inc.**, Tokyo (JP)

(72) Inventors: **Yusaku Okajima**, Toyama (JP); **Hidenari Yoshida**, Toyama (JP); **Shuhei Saido**, Toyama (JP); **Takafumi Sasaki**, Toyama (JP); **Hidetoshi Mimura**, Toyama (JP)

(73) Assignee: **KOKUSAI ELECTRIC CORPORATION**, Tokyo (JP)

(\*\*) Term: **15 Years**

(21) Appl. No.: **29/635,262**

(22) Filed: **Jan. 30, 2018**

(30) **Foreign Application Priority Data**

Aug. 10, 2017 (JP) ..... 2017-017353

(51) **LOC (11) Cl.** ..... **13-03**

(52) **U.S. Cl.**  
USPC ..... **D13/182**

(58) **Field of Classification Search**  
USPC ..... D13/182  
CPC ..... H01L 21/67098; H01L 21/67103; H01L 21/67109; H01L 21/67115; C23C 16/455; C23C 16/45502; C23C 16/45504; C23C 16/45506; C23C 16/45508; C23C 16/4551; C23C 16/4586; C23C 16/4587; C23C 16/46; C23C 16/463; C23C 16/466  
See application file for complete search history.

(56) **References Cited**

**U.S. PATENT DOCUMENTS**

4,950,870 A \* 8/1990 Mitsuhashi ..... C30B 25/10  
219/390  
5,618,349 A \* 4/1997 Yuuki ..... C23C 16/4412  
118/715

D404,368 S \* 1/1999 Shimazu ..... D13/182  
D405,062 S \* 2/1999 Shimazu ..... D13/182  
D405,429 S \* 2/1999 Hanagata ..... D13/182  
D405,431 S \* 2/1999 Shimazu ..... D13/182  
D406,113 S \* 2/1999 Hanagata ..... D13/182  
5,948,300 A \* 9/1999 Gero ..... C30B 25/14  
118/725  
5,968,593 A \* 10/1999 Sakamoto ..... H01L 21/67109  
118/715  
D417,438 S \* 12/1999 Matsushima ..... D13/182  
D423,463 S \* 4/2000 Hanagata ..... D13/182  
D424,024 S \* 5/2000 Hanagata ..... D13/182  
6,251,189 B1 \* 6/2001 Odake ..... C23C 16/44  
118/715  
6,402,849 B2 \* 6/2002 Kwag ..... C23C 16/4412  
118/715  
D521,464 S \* 5/2006 Ishii ..... D13/182

(Continued)

*Primary Examiner* — Elizabeth J Oswecki

(74) *Attorney, Agent, or Firm* — Fitch, Even, Tabin & Flannery, LLP

(57) **CLAIM**

The ornamental design for a reaction tube, as shown and described.

**DESCRIPTION**

FIG. 1 is a front, top and right side perspective view of a reaction tube showing our new design;  
FIG. 2 is a front elevational view thereof;  
FIG. 3 is a rear elevational view thereof;  
FIG. 4 is a right side elevational view thereof;  
FIG. 5 is a left side elevational view thereof;  
FIG. 6 is a top plan view thereof;  
FIG. 7 is a bottom plan view thereof;  
FIG. 8 is a cross sectional view take along line 8-8 in FIG. 2 thereof; and,  
FIG. 9 is a cross sectional view take along line 9-9 in FIG. 2.

**1 Claim, 8 Drawing Sheets**

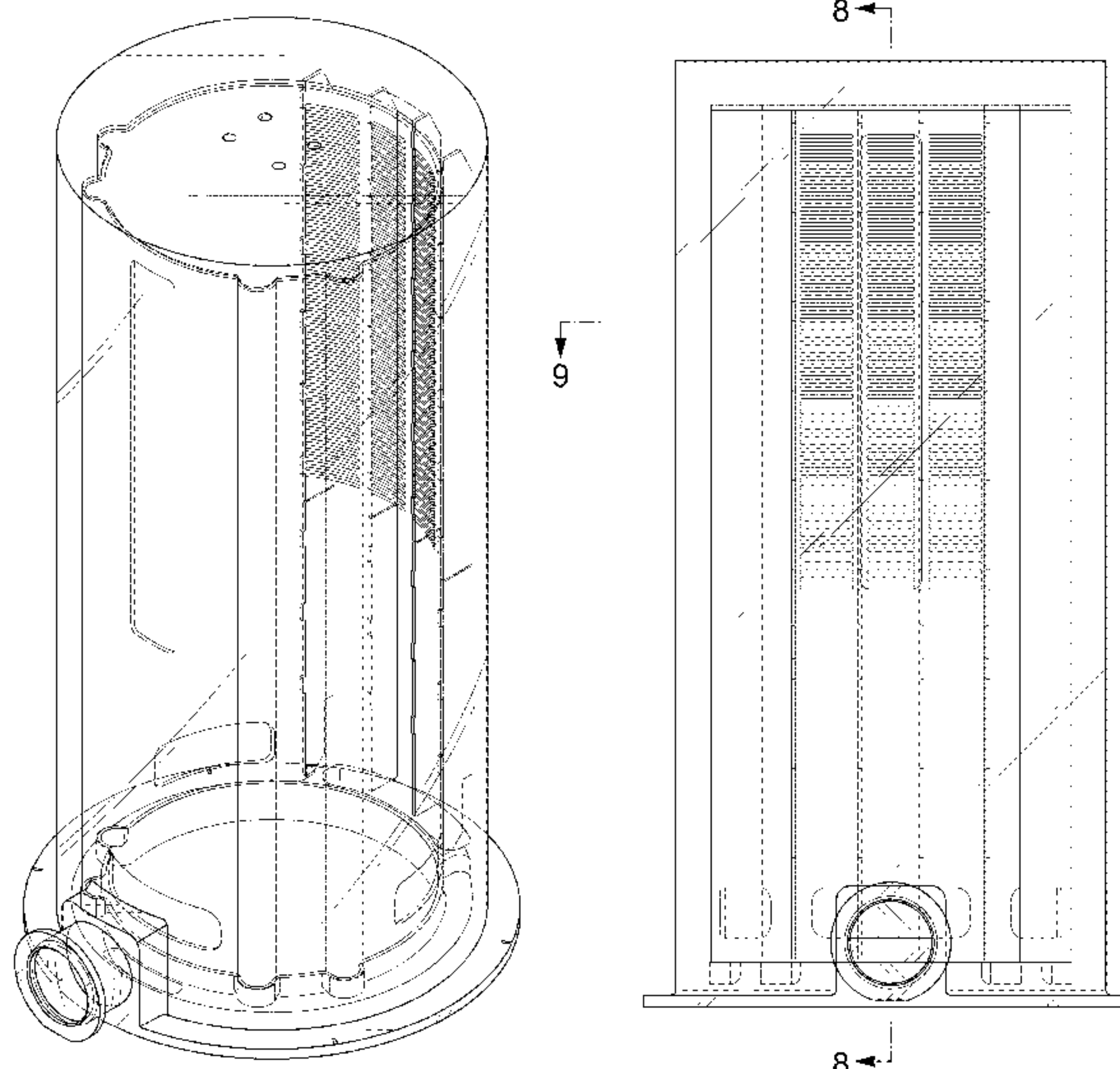

(56)

**References Cited**

U.S. PATENT DOCUMENTS

D521,465	S *	5/2006	Ishii .....	D13/182
7,311,520	B2 *	12/2007	Saito .....	H01L 21/67109 118/725
D586,768	S *	2/2009	Inoue .....	D13/182
D600,659	S *	9/2009	Matsuura .....	D13/182
D610,559	S *	2/2010	Okada .....	D13/182
D611,013	S *	3/2010	Takahashi .....	D13/182
D618,638	S *	6/2010	Nakashima .....	D13/182
D711,843	S *	8/2014	Yamazaki .....	D13/182
D719,114	S *	12/2014	Yamazaki .....	D13/182
D724,551	S *	3/2015	Kaneko .....	D13/182
D725,055	S *	3/2015	Yamazaki .....	D13/182
D739,832	S *	9/2015	Yamazaki .....	D13/182
D770,993	S *	11/2016	Yoshida .....	D13/182
D772,824	S *	11/2016	Yoshida .....	D13/182
D791,090	S *	7/2017	Yoshida .....	D13/182
D800,080	S *	10/2017	Nagata .....	D13/182
2003/0221779	A1 *	12/2003	Okuda .....	C23C 16/4405 156/345.26
2007/0098605	A1 *	5/2007	Johns .....	B01J 8/003 422/219
2008/0083372	A1 *	4/2008	Inoue .....	C23C 16/345 118/725
2009/0194521	A1 *	8/2009	Kobayashi .....	F27B 17/0025 219/520
2009/0250005	A1 *	10/2009	Kaneko .....	H01L 21/67109 118/724

\* cited by examiner



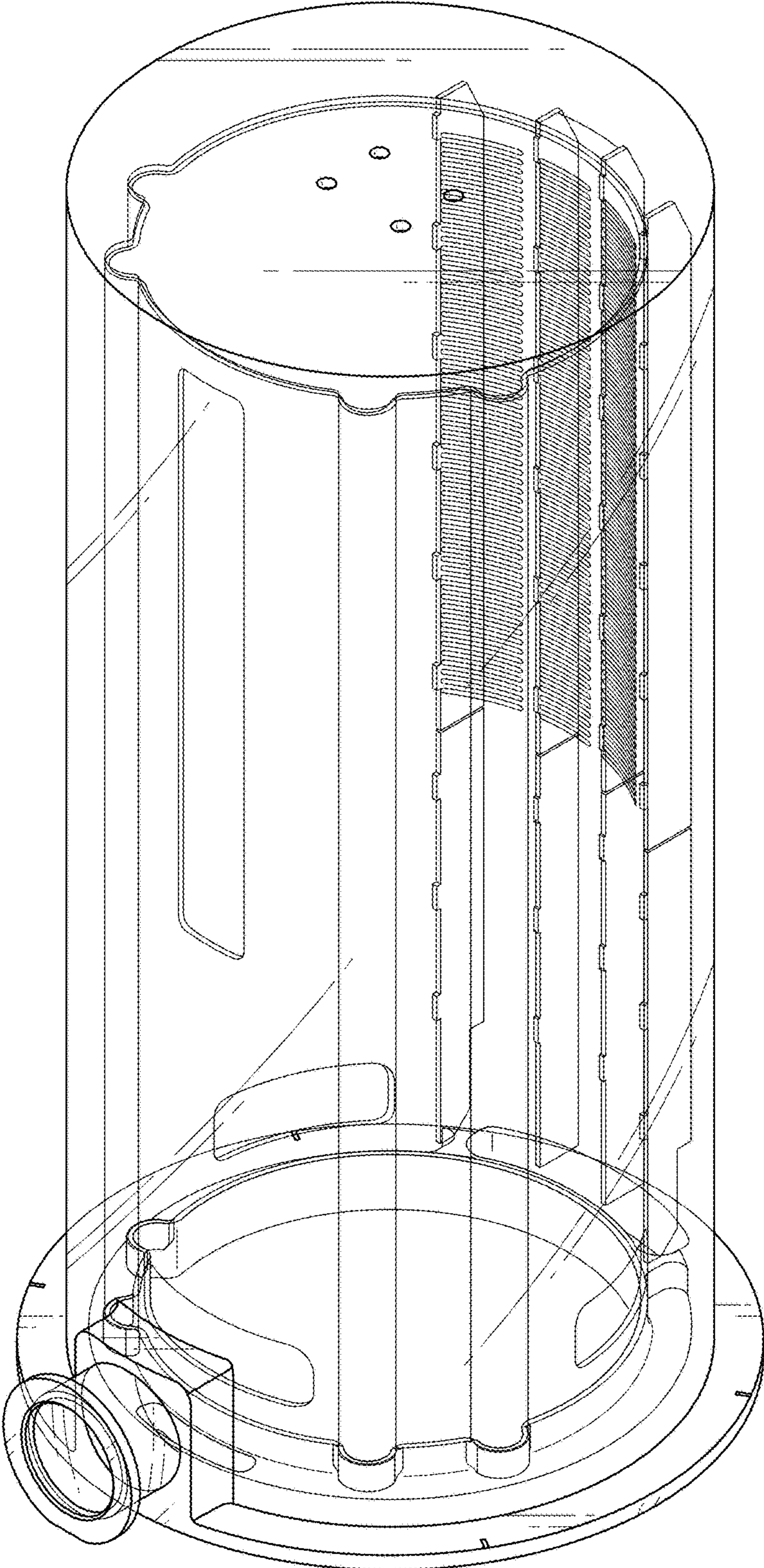

FIG. 1

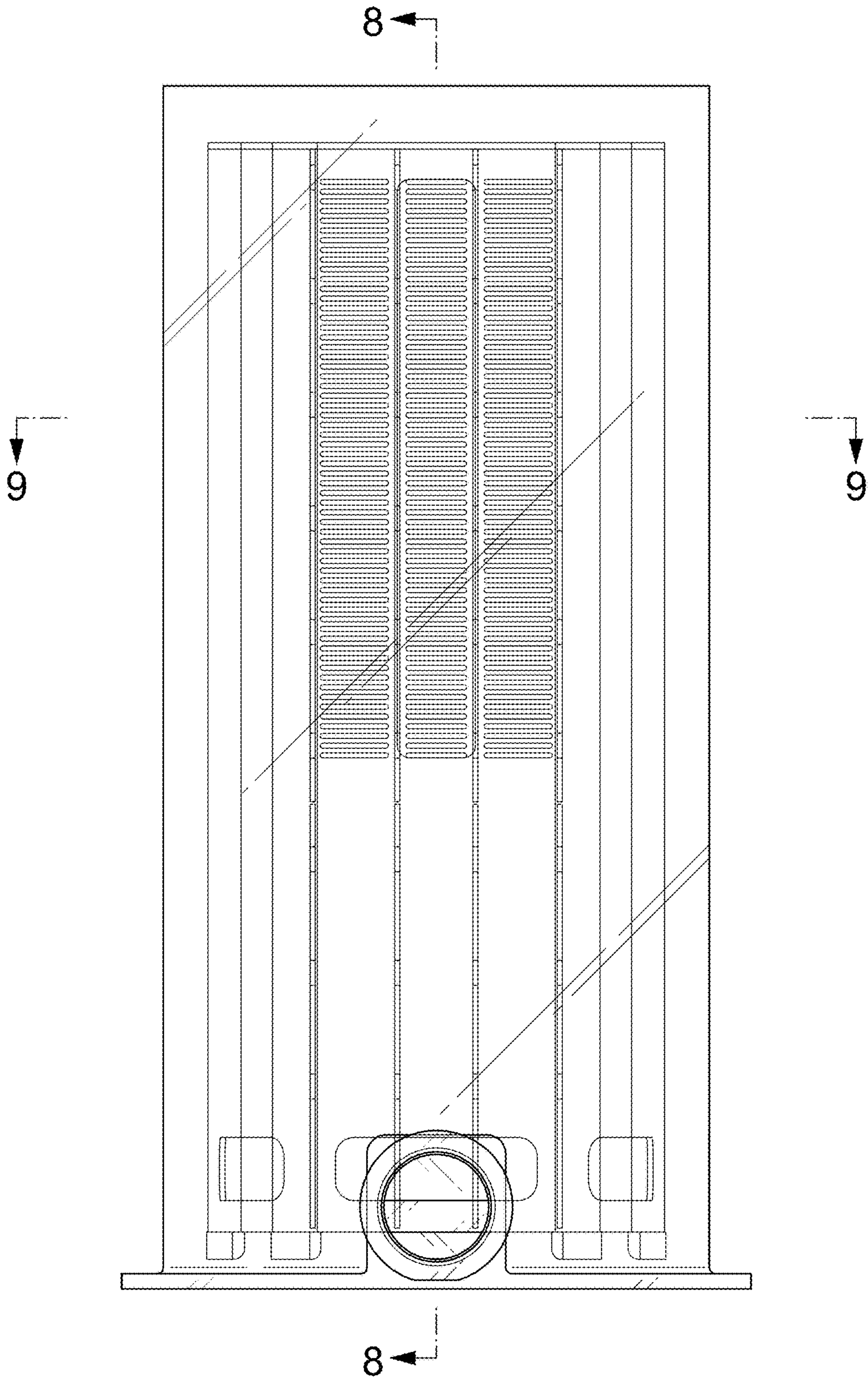

FIG. 2



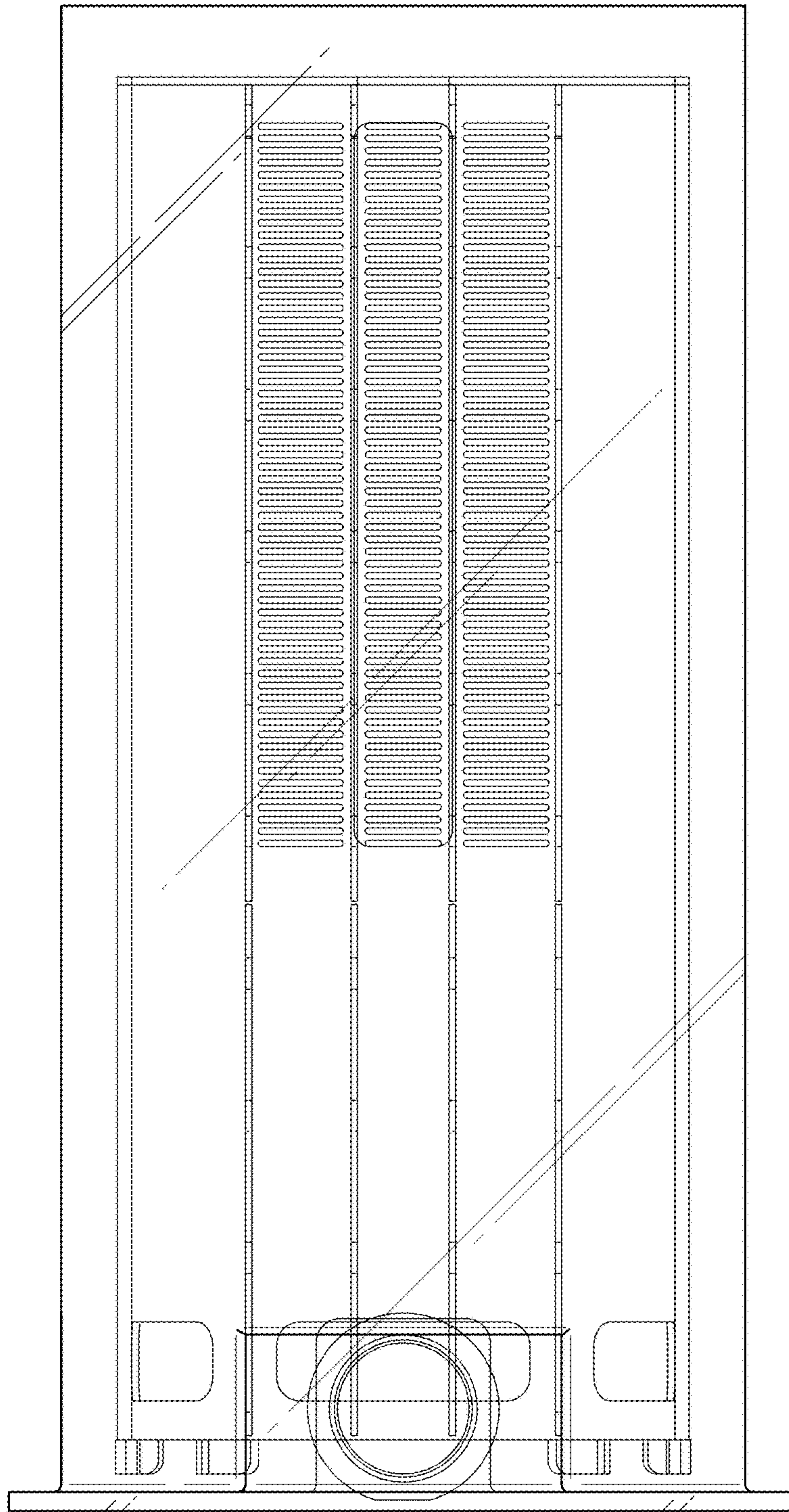

FIG. 3

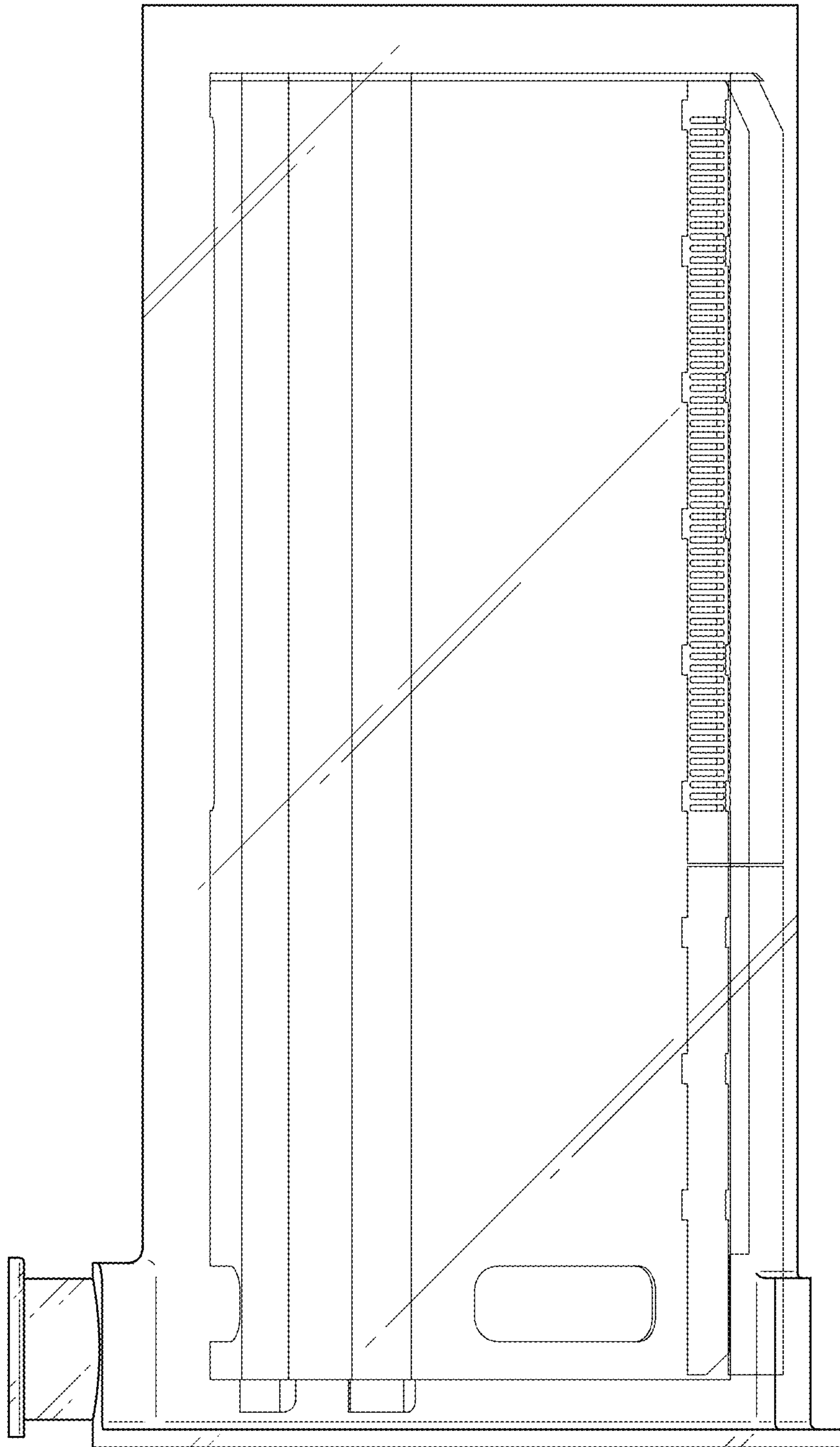

FIG. 4

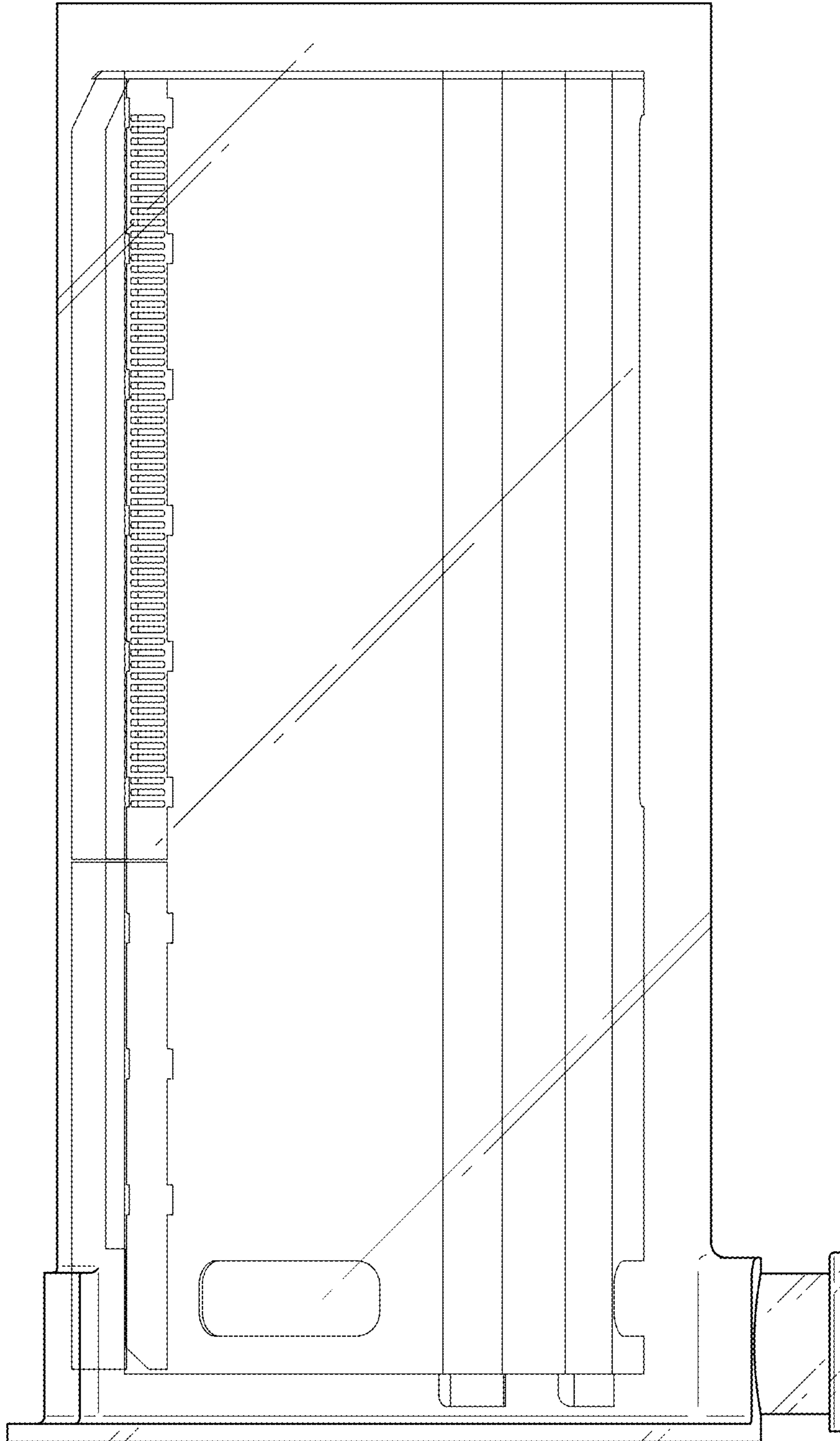

FIG. 5

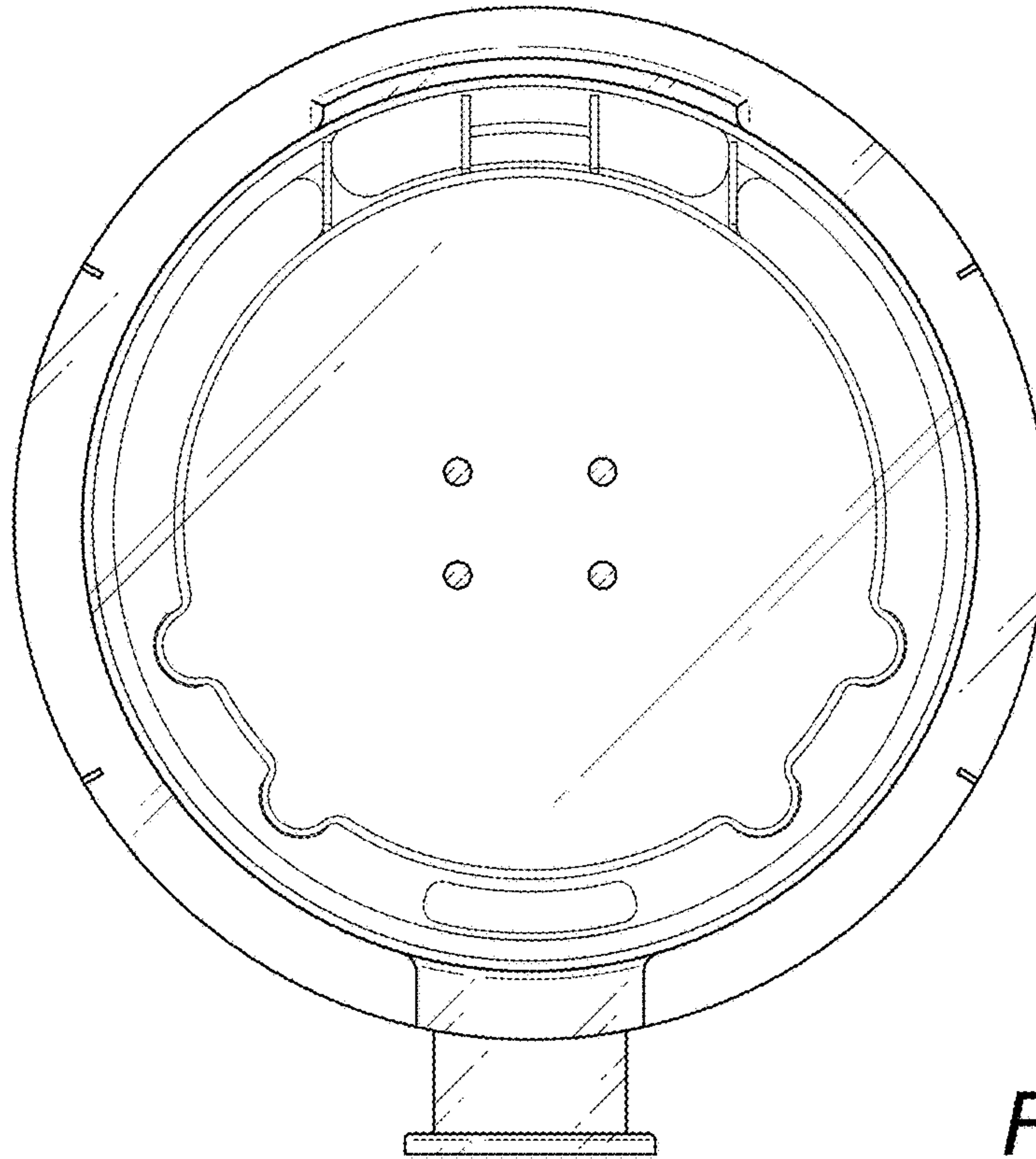

FIG. 6

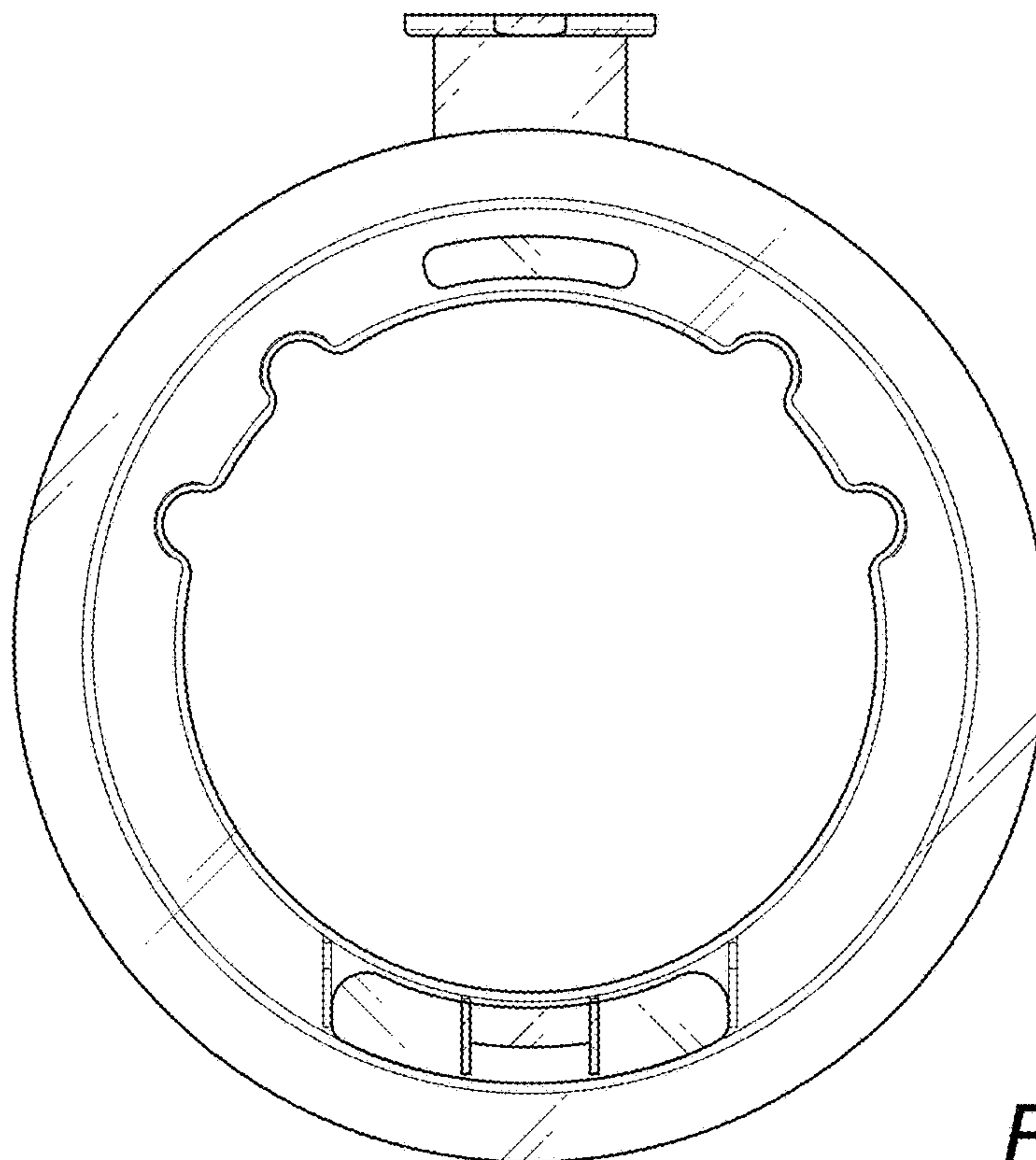

FIG. 7



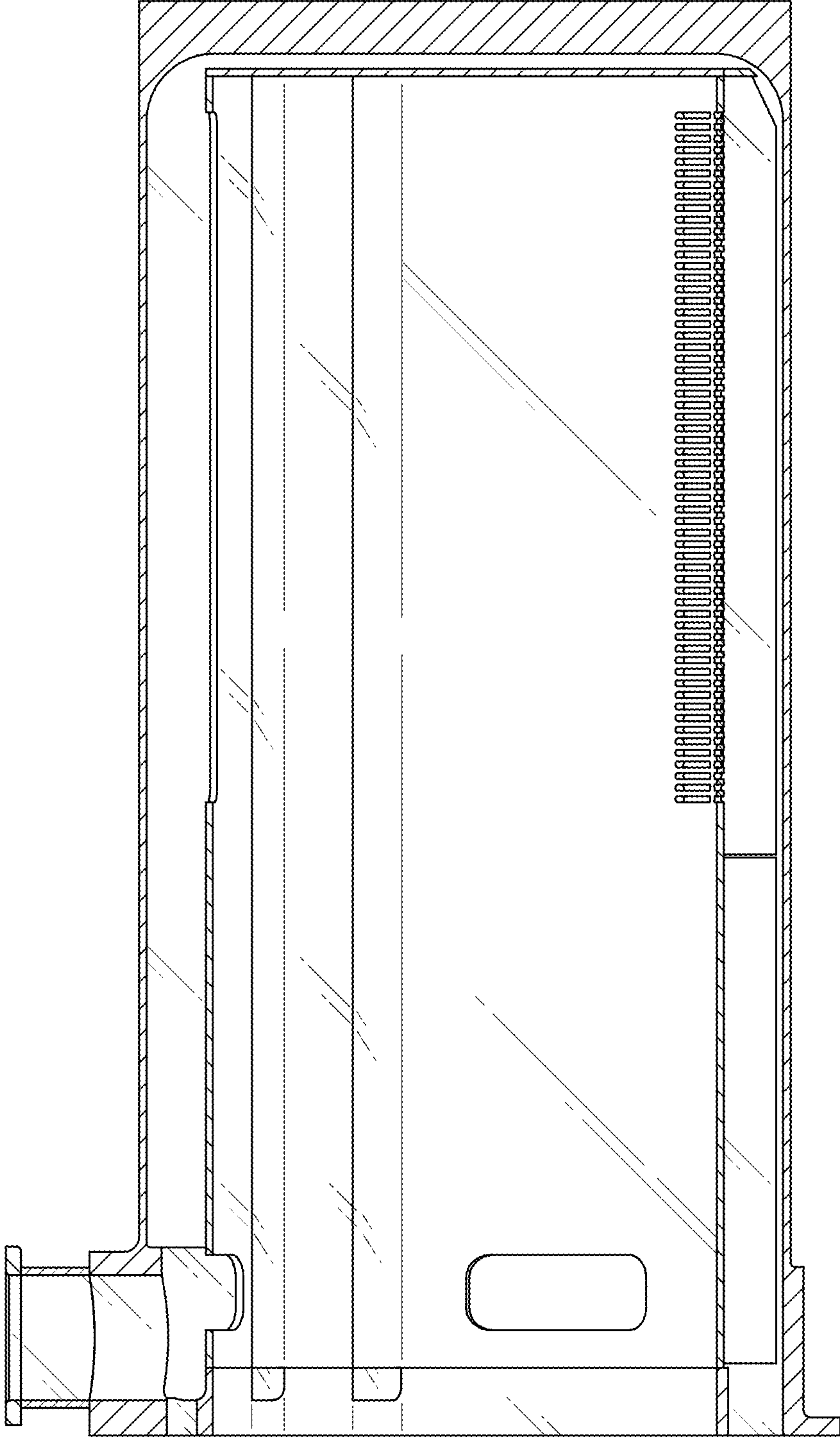
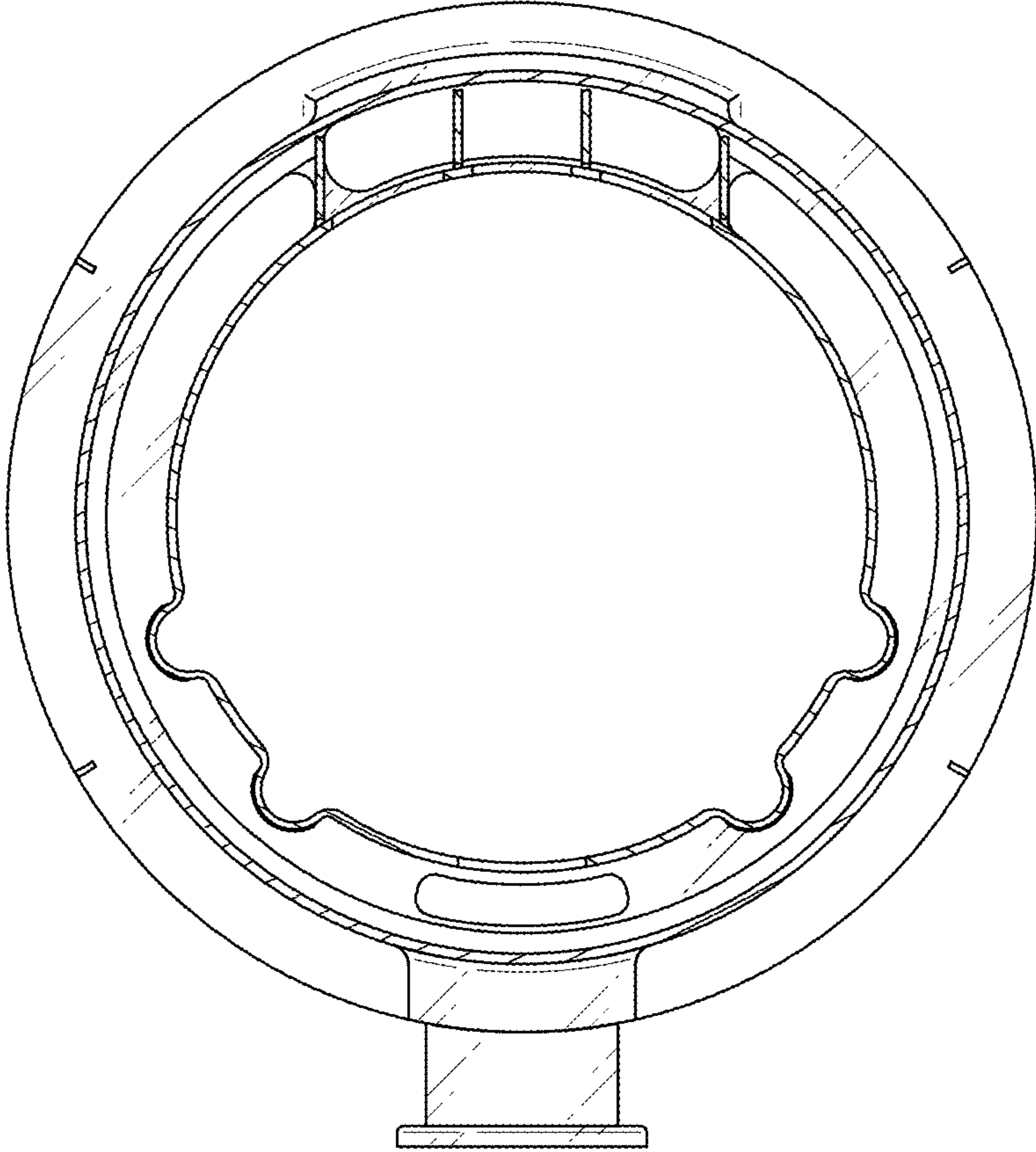

FIG. 8



**FIG. 9**