



US00D842777S

(12) **United States Design Patent** (10) **Patent No.:** **US D842,777 S**
Austin (45) **Date of Patent:** **** Mar. 12, 2019**

(54) **REAR BUMPER**
(71) Applicant: **Jaguar Land Rover Limited**, Whitley,
Coventry (GB)
(72) Inventor: **Robin Austin**, Coventry (GB)
(73) Assignee: **Jaguar Land Rover Limited**, Whitley,
Coventry (GB)
(**) Term: **15 Years**
(21) Appl. No.: **29/653,688**
(22) Filed: **Jun. 18, 2018**

D692,808 S * 11/2013 Morioka D12/169
D695,168 S * 12/2013 Kawasaki D12/169
D705,140 S * 5/2014 Kawasaki D12/169
D712,805 S * 9/2014 Murkett D12/169
D733,004 S * 6/2015 Huang D12/91
D749,468 S * 2/2016 Frascella D12/169
D794,518 S * 8/2017 Henstridge D12/169
D822,553 S * 7/2018 Austin D12/169

* cited by examiner

Primary Examiner — Melody N Brown
(74) *Attorney, Agent, or Firm* — Wood Herron & Evans
LLP

Related U.S. Application Data

(62) Division of application No. 29/591,464, filed on Jan.
20, 2017, now Pat. No. Des. 822,553.

Foreign Application Priority Data

Jul. 20, 2016 (EM) 003313444-0001
Jul. 20, 2016 (EM) 003313444-0002
Aug. 18, 2016 (EM) 003345636-0003
Aug. 18, 2016 (EM) 003345636-0004
Dec. 2, 2016 (EM) 003496942-0001

(51) **LOC (11) Cl.** **12-16**
(52) **U.S. Cl.**
USPC **D12/169**

(58) **Field of Classification Search**
USPC D12/169; 293/102, 113, 115, 117, 120;
296/180.1, 180.2
CPC B60R 19/02; B60R 19/04; B62D 25/08
See application file for complete search history.

References Cited

U.S. PATENT DOCUMENTS

D578,449 S * 10/2008 Jodo D12/169
D683,285 S * 5/2013 Yoshida D12/169

(57) **CLAIM**

The ornamental design for a rear bumper, as shown and
described.

DESCRIPTION

FIG. 1 is a right, front perspective view of a rear bumper
showing my new design;
FIG. 2 is a left, front perspective view thereof;
FIG. 3 is a right, rear perspective view thereof;
FIG. 4 is a left, rear perspective view thereof;
FIG. 5 is a front elevational view thereof;
FIG. 6 is a rear elevational view thereof;
FIG. 7 is a right side elevational view thereof;
FIG. 8 is a left side elevational view thereof;
FIG. 9. is a top plan view thereof; and,
FIG. 10 is another right front perspective view thereof
shown on a vehicle.

The portions of the vehicle shown in the FIG. 10 drawing
view in a de-emphasized and half-tone form outside the
broken lines and the broken lines representing the boundary
and configuration of what is claimed as the design are all for
environmental and illustrative purposes only and form no
part of the claimed design.

1 Claim, 9 Drawing Sheets

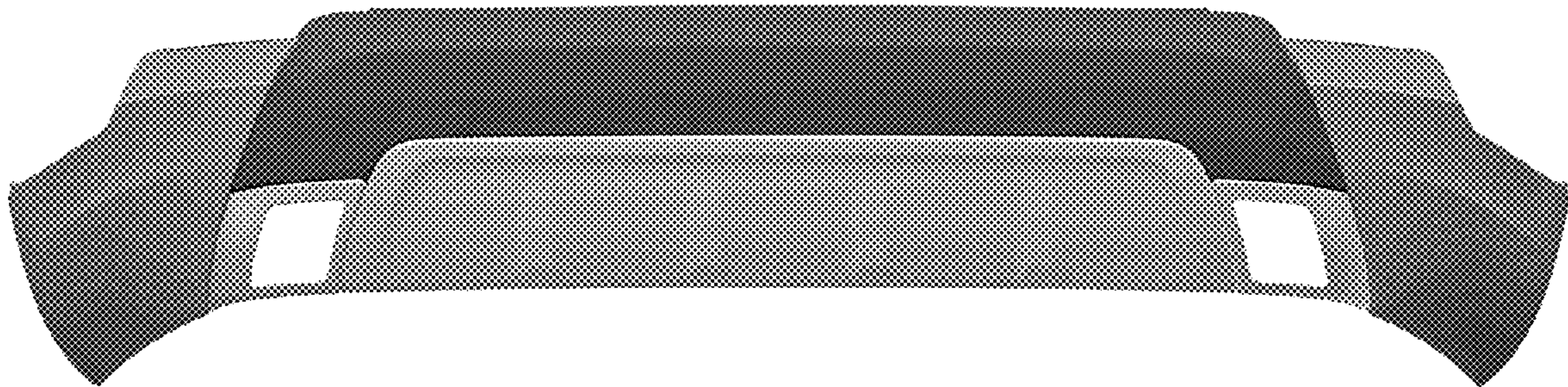

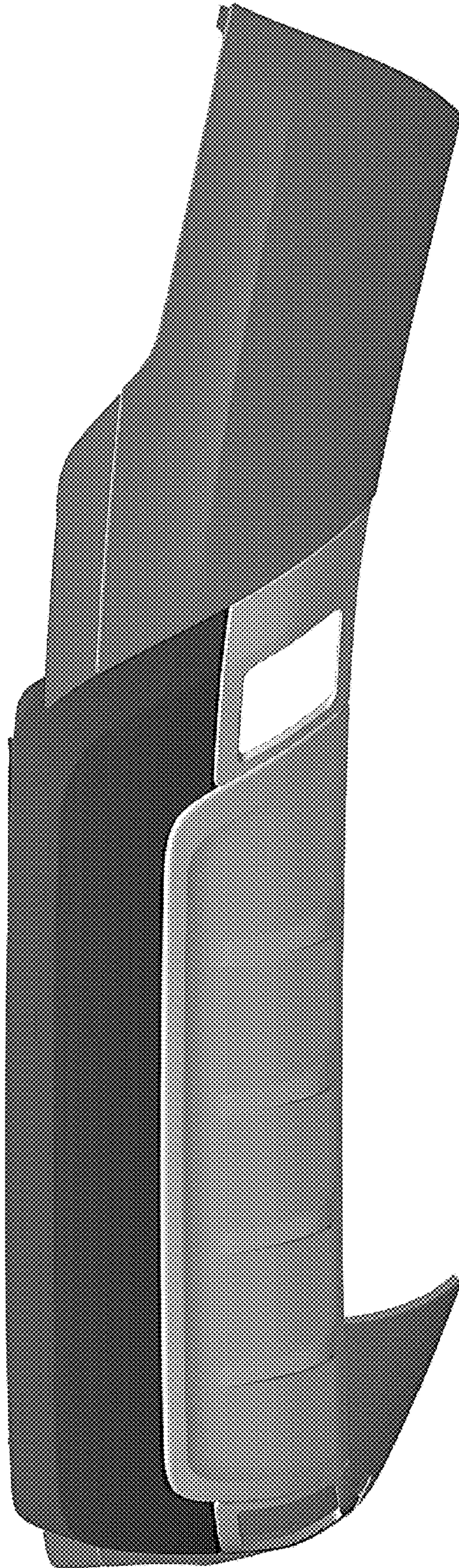

FIG. 1

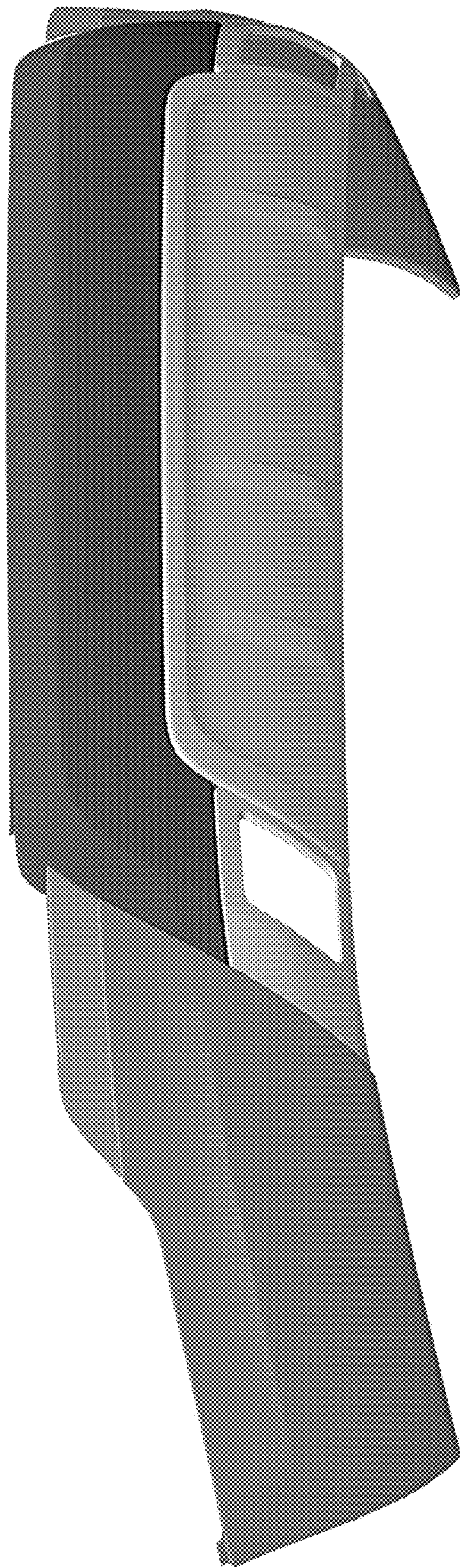

FIG. 2

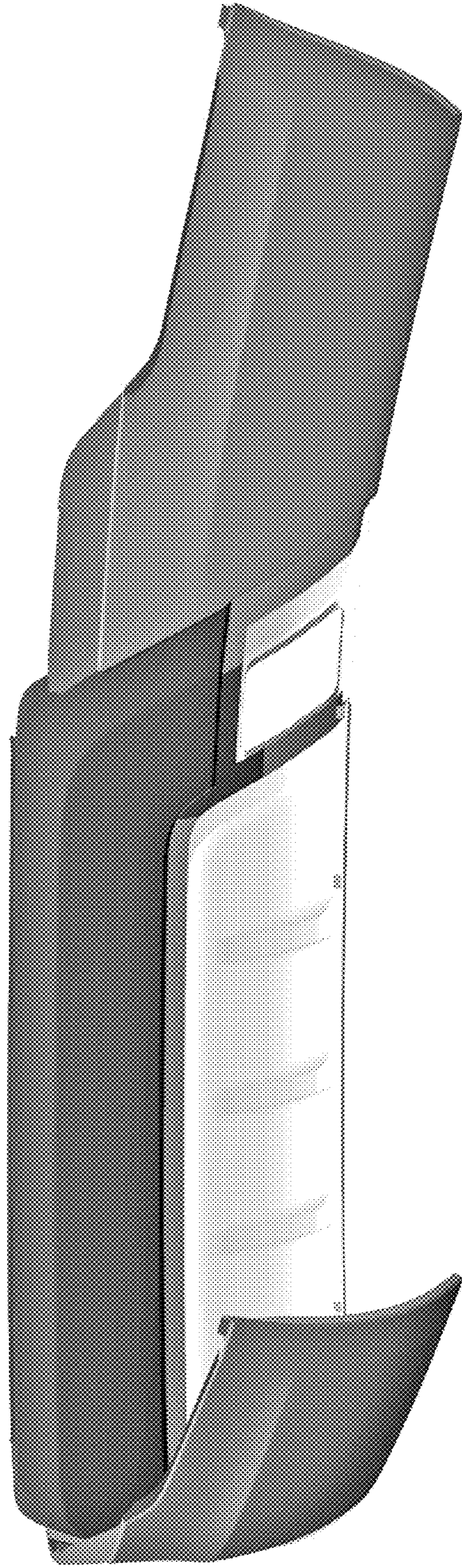

FIG. 3

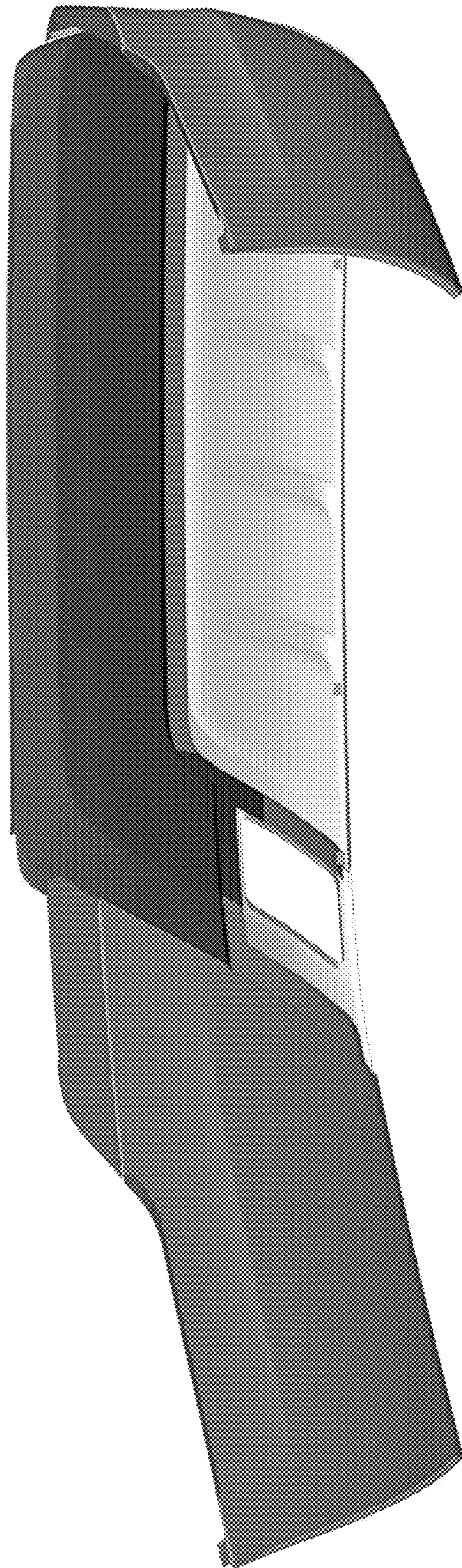

FIG. 4

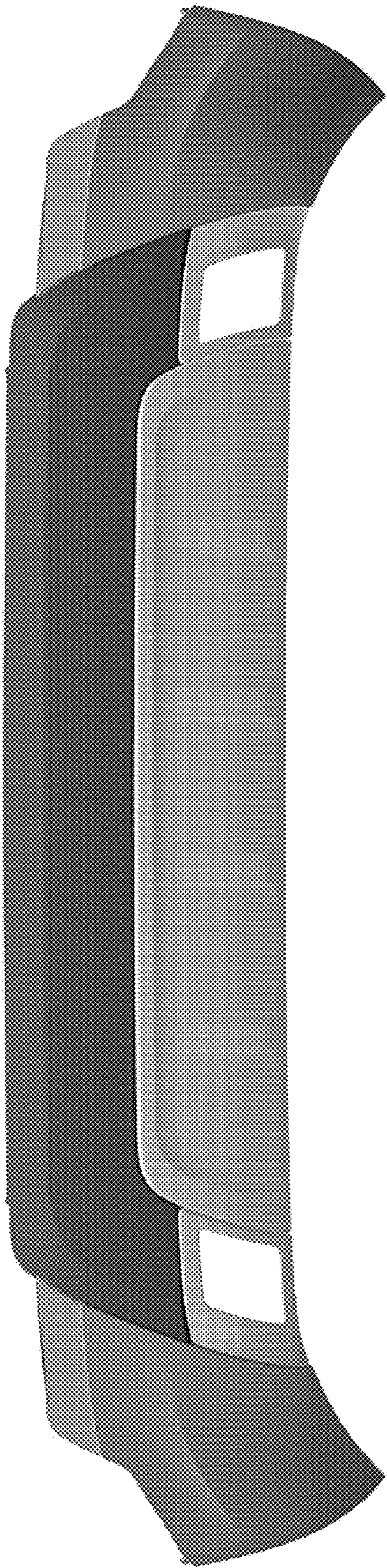

FIG. 5

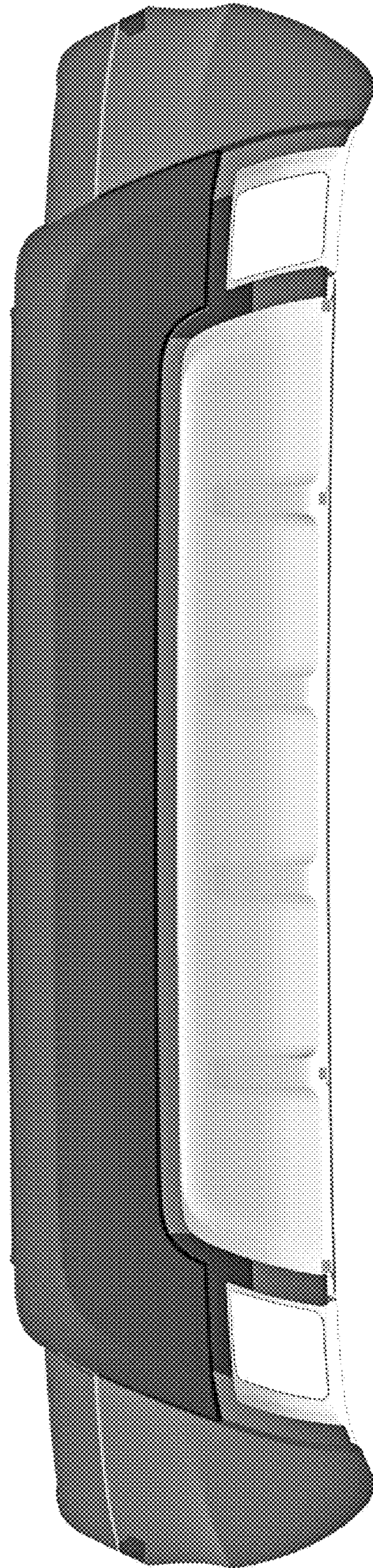

FIG. 6

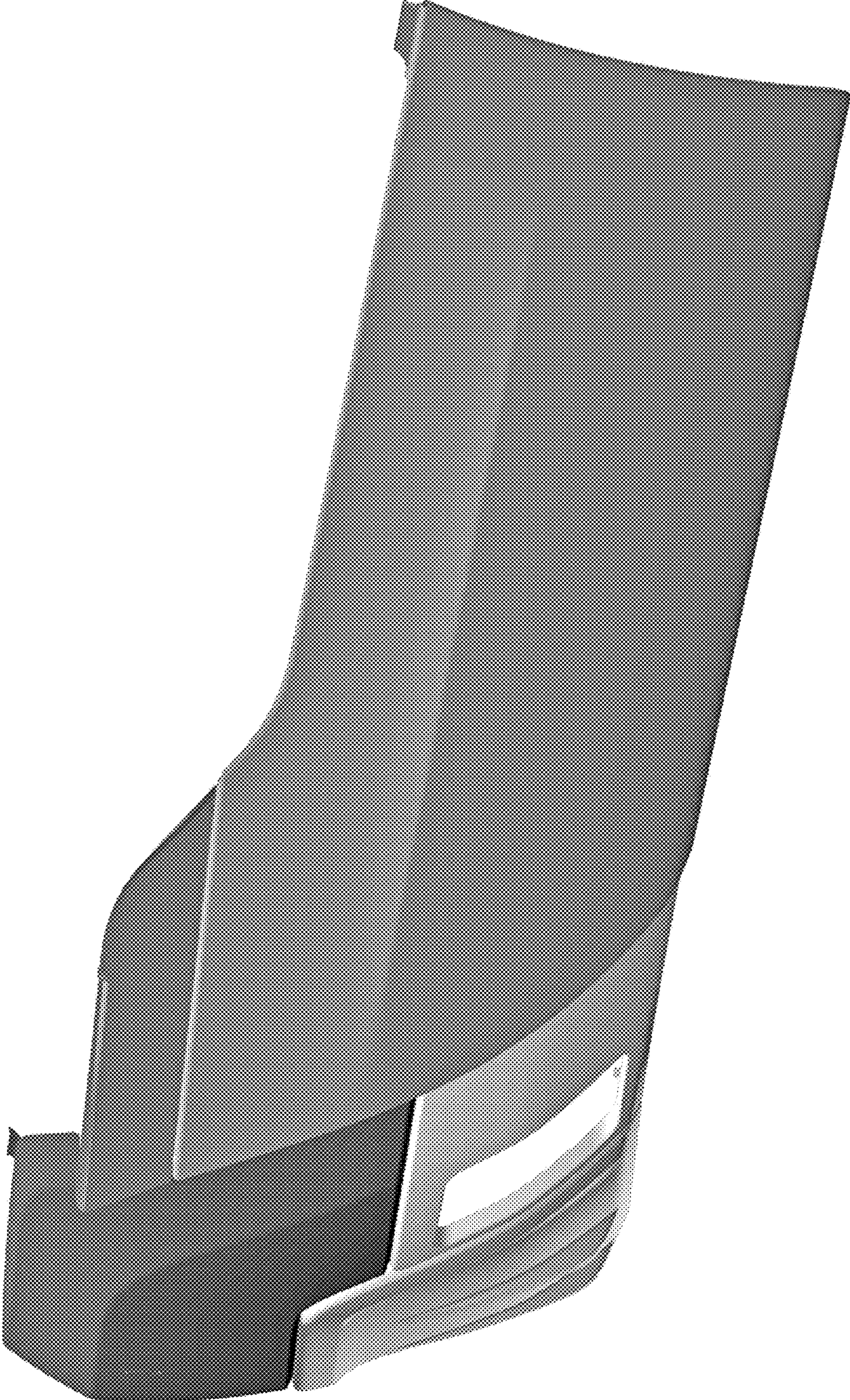

FIG. 7

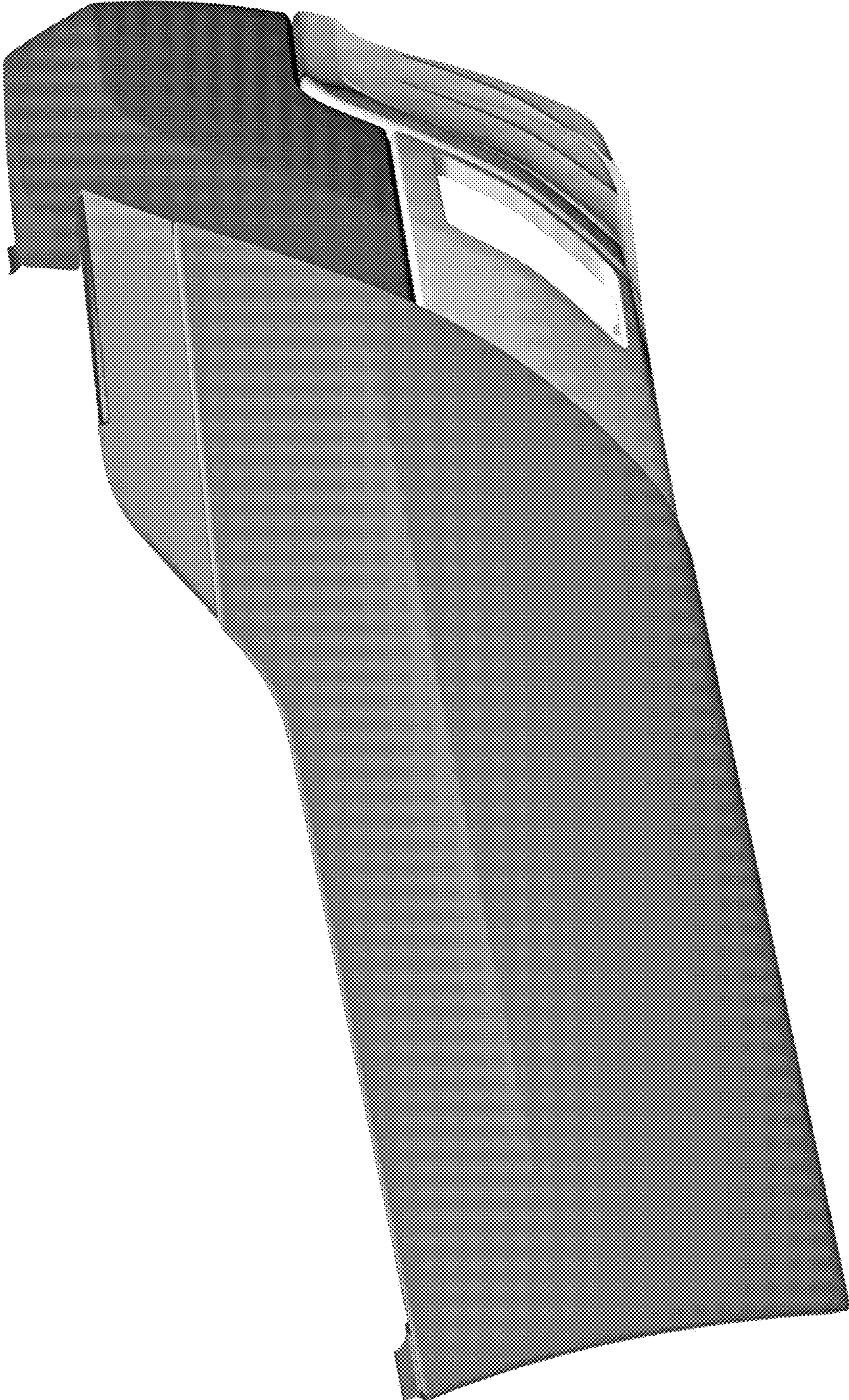

FIG. 8

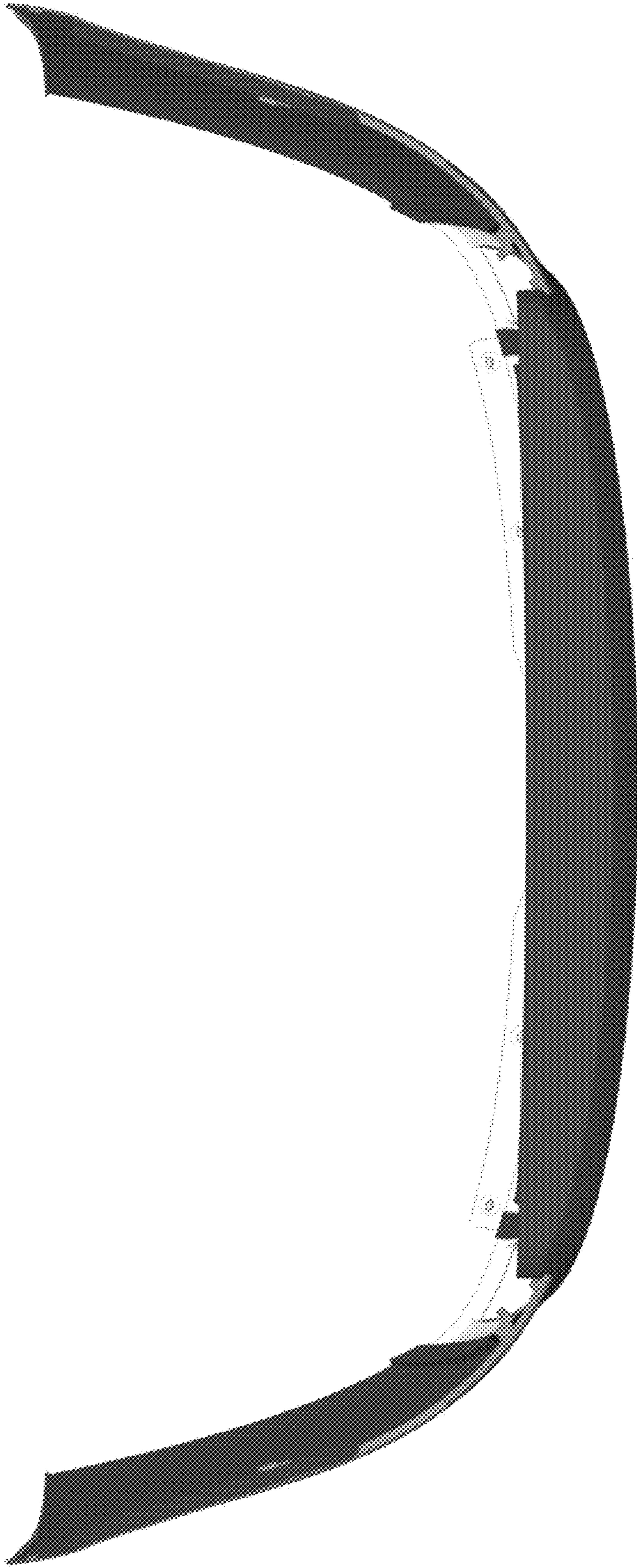

FIG. 9

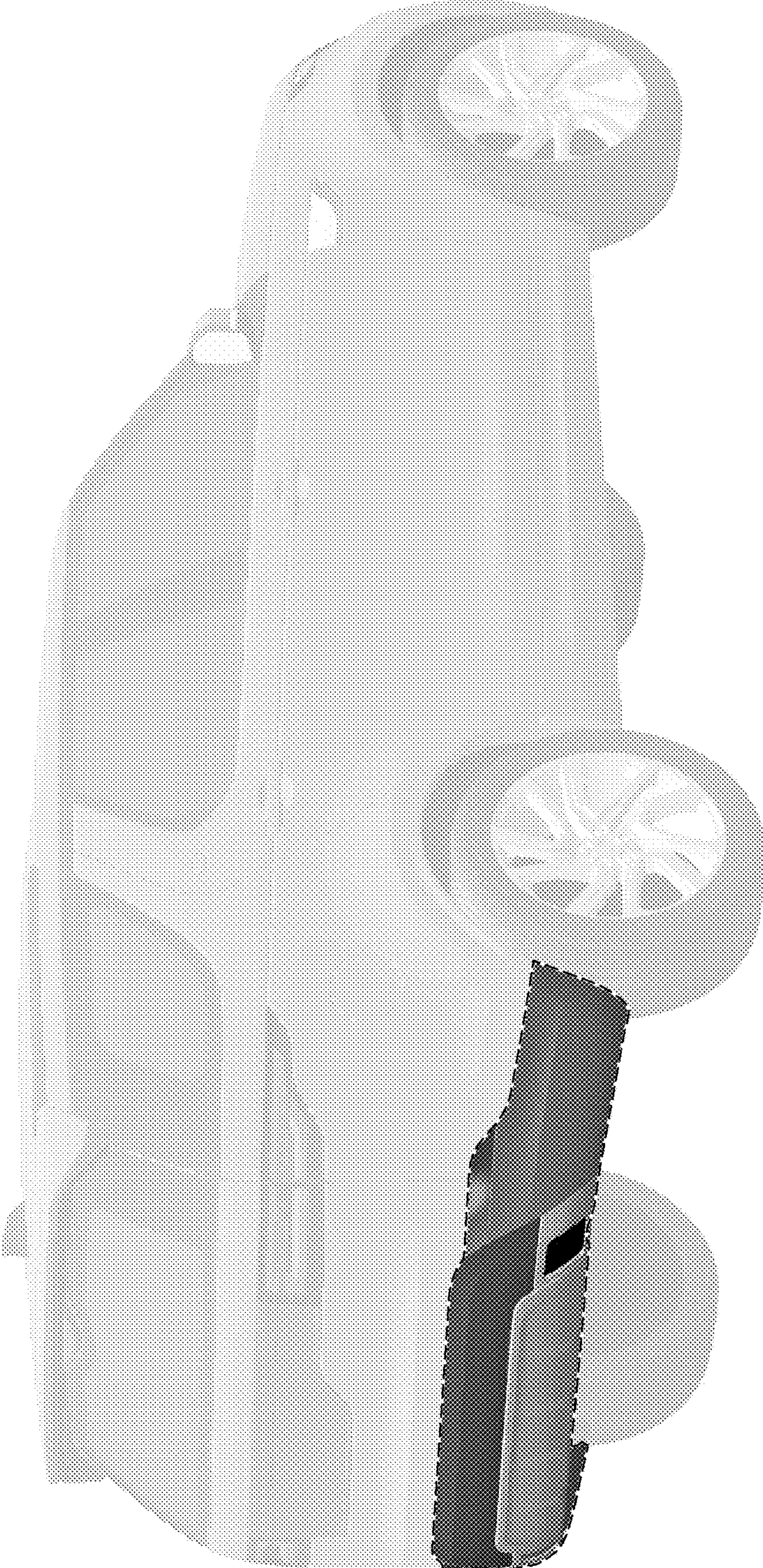

FIG. 10

UNITED STATES PATENT AND TRADEMARK OFFICE
CERTIFICATE OF CORRECTION

PATENT NO. : D842,777 S
APPLICATION NO. : 29/653688
DATED : March 12, 2019
INVENTOR(S) : Robin Austin

Page 1 of 1

It is certified that error appears in the above-identified patent and that said Letters Patent is hereby corrected as shown below:

On the Title Page

Column 2, Under "Description":

Line 10, delete the "." after "FIG. 9".

Signed and Sealed this
Thirtieth Day of April, 2019

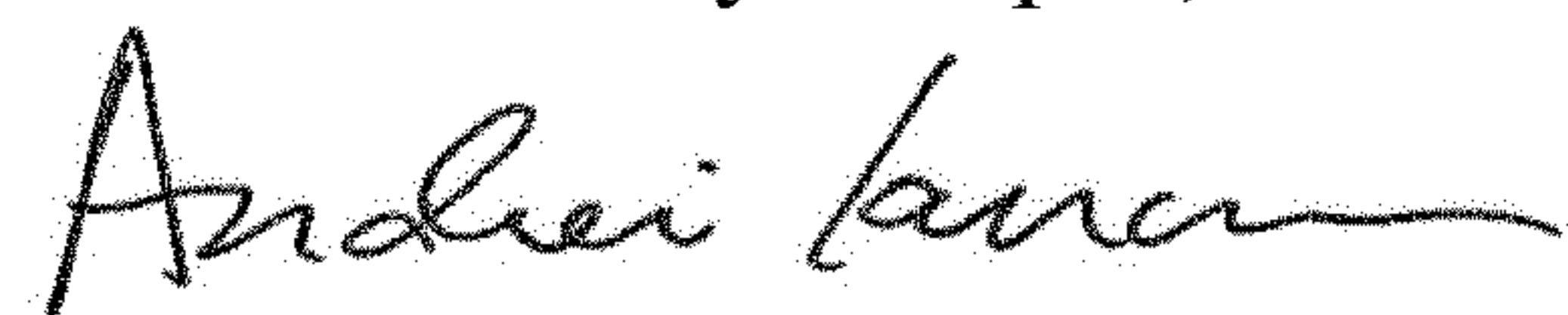

Andrei Iancu
Director of the United States Patent and Trademark Office