



US00D842767S

(12) **United States Design Patent**
Hjorten et al.

(10) **Patent No.:** **US D842,767 S**
(45) **Date of Patent:** **** Mar. 12, 2019**

(54) **INTAKE BEZEL**

DESCRIPTION

(71) Applicants: **Erik David Hjorten**, Everett, WA (US);
Steven H. Hovind, Bellevue, WA (US)

(72) Inventors: **Erik David Hjorten**, Everett, WA (US);
Steven H. Hovind, Bellevue, WA (US)

(73) Assignee: **PACCAR Inc**, Bellevue, WA (US)

(**) Term: **15 Years**

(21) Appl. No.: **29/611,747**

(22) Filed: **Jul. 25, 2017**

(51) **LOC (11) Cl.** **12-16**

(52) **U.S. Cl.**
USPC **D12/163**

(58) **Field of Classification Search**
USPC D12/86, 91, 93, 163, 164, 166, 167, 169,
D12/171, 172, 173, 190, 216
(Continued)

(56) **References Cited**

U.S. PATENT DOCUMENTS

D29,043 S 7/1898 Price
D59,374 S 10/1921 Patterson
(Continued)

OTHER PUBLICATIONS

“T660,” Kenworth Truck Company, Kirkland, Washington, 2007,
36—page brochure.

(Continued)

Primary Examiner — Susan Bennett Hattan

Assistant Examiner — Suzanne E Tisdell

(74) *Attorney, Agent, or Firm* — Christensen O’Connor
Johnson Kindness PLLC

(57) **CLAIM**

The ornamental design for an intake bezel, as shown and
described.

FIG. 1 is a first perspective view of an intake bezel according
to a first exemplary embodiment of our new design for use
on a first side of a vehicle;

FIG. 2 is a second perspective view of the intake bezel
shown in FIG. 1;

FIG. 3 is a front elevational view of the intake bezel shown
in FIG. 1;

FIG. 4 is a top view of the intake bezel shown in FIG. 1;

FIG. 5 is a bottom view of the intake bezel shown in FIG.
1;

FIG. 6 is a left side view of the intake bezel shown in FIG.
1;

FIG. 7 is a right side view of the intake bezel shown in FIG.
1;

FIG. 8 is a first perspective view of an intake bezel according
to a second exemplary embodiment of our new design for
use on a second side of a vehicle;

FIG. 9 is a second perspective view of the intake bezel
shown in FIG. 8;

FIG. 10 is a front elevational view of the intake bezel shown
in FIG. 8;

FIG. 11 is a top view of the intake bezel shown in FIG. 8;

FIG. 12 is a bottom view of the intake bezel shown in FIG.
8;

FIG. 13 is a left side view of the intake bezel shown in FIG.
8; and,

FIG. 14 is a right side view of the intake bezel shown in FIG.
8.

The rear of the intake bezel is unornamented.
The broken lines shown in the figures represent portions of
the intake bezel that form no part of the claimed design.

While the accompanying drawings include broken lines that
form no part of the claimed design, the broken lines provide
written description of prospective embodiments that are
claimed when one or more of the broken lines are amended
to solid lines. Similarly, while the solid lines in the drawings
form part of the claimed design, the solid lines provide
written description of prospective embodiments that are not
claimed when one or more of the solid lines are amended to
broken lines.

1 Claim, 8 Drawing Sheets

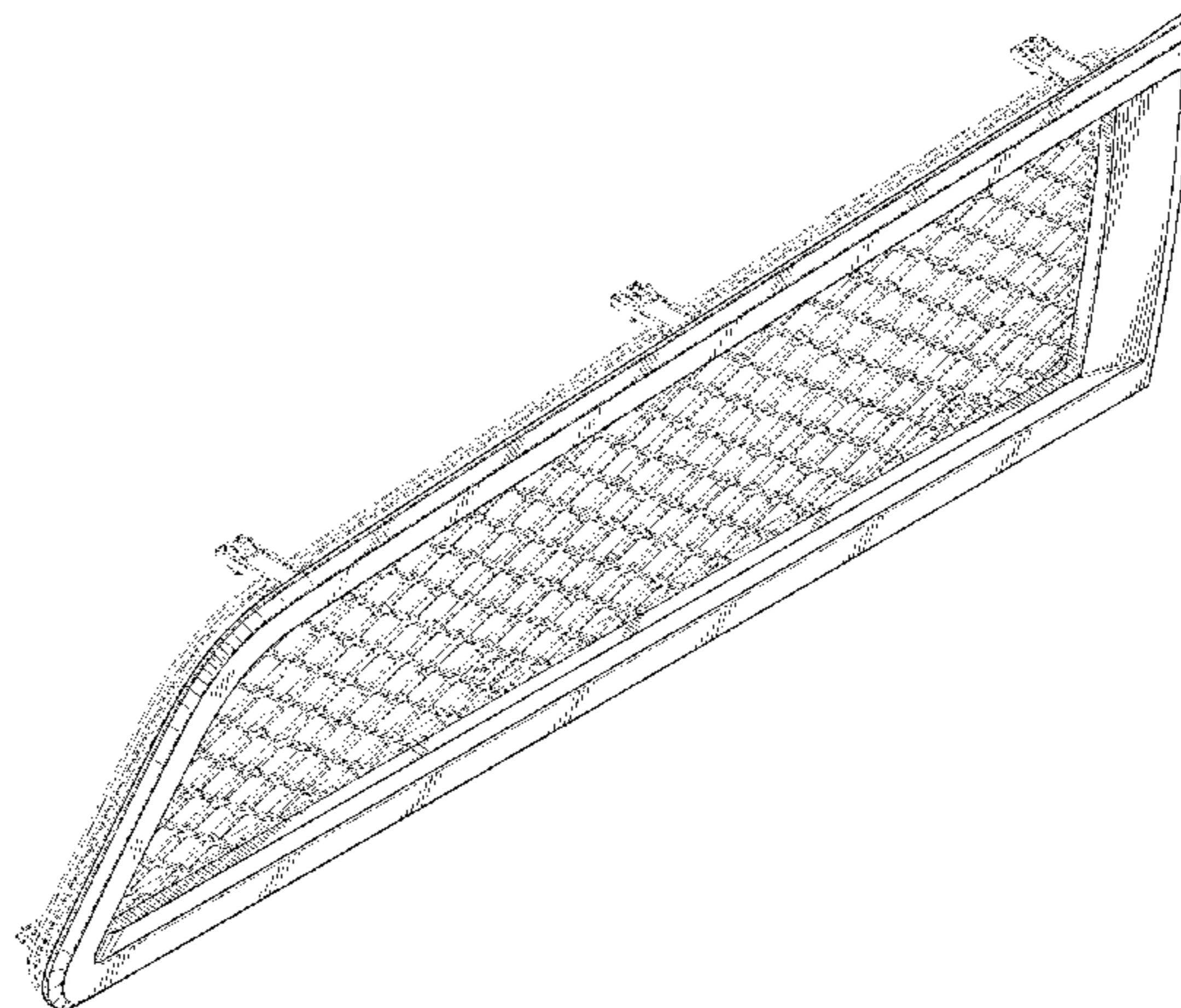

(58) **Field of Classification Search**
 CPC B62D 25/08; B62B 9/16; B60K 11/08;
 B60R 19/52
 See application file for complete search history.

(56) **References Cited**

U.S. PATENT DOCUMENTS

D67,494	S	6/1925	Campbell	
D70,157	S	5/1926	Campbell	
D144,886	S	6/1946	Bair	
2,854,104	A *	9/1958	Marcy, Jr.	B21D 47/005 52/666
3,039,217	A	6/1962	Stefanakis	
D234,855	S	4/1975	Allen	
D290,746	S	7/1987	Whitley, II	
4,712,501	A	12/1987	Whitley, II	
5,275,249	A	1/1994	Nelson	
D351,903	S	10/1994	Whitley, II	
D357,732	S	4/1995	Spechts et al.	
D393,980	S	5/1998	Kellermann	
D394,035	S	5/1998	Stosel et al.	
D429,195	S	8/2000	Gabath	
D429,766	S	8/2000	Elmer	
D435,066	S	12/2000	Hurschman	
D448,802	S	10/2001	Lariviere, Jr. et al.	
D465,811	S	11/2002	Schaub	
D466,943	S	12/2002	Schaub	
D483,413	S	12/2003	Merenlender	
D496,890	S *	10/2004	Metros	D12/163
D501,808	S	2/2005	Otto et al.	
D501,888	S	2/2005	Arceta	
D502,898	S	3/2005	Delashaw et al.	
D526,942	S	8/2006	Delashaw et al.	
D537,883	S	3/2007	Gunter et al.	
D537,935	S	3/2007	Schluter et al.	
D539,194	S	3/2007	Moses	
D545,729	S	7/2007	Lee et al.	
D547,705	S	7/2007	Marchese et al.	
D565,477	S	4/2008	Ishibashi et al.	
D567,154	S	4/2008	Cunningham	
D573,612	S	7/2008	Braun et al.	
D578,444	S	10/2008	Kuo	
D581,508	S	11/2008	Miyake et al.	
D589,853	S *	4/2009	Saridakis	D12/163
7,628,237	B2	12/2009	Marqueling et al.	
D633,832	S	3/2011	Matei et al.	
D647,829	S	11/2011	Medina et al.	
D647,830	S	11/2011	Medina et al.	
D668,590	S *	10/2012	Furst	D12/163
D670,214	S *	11/2012	Watanabe	D12/163
D682,752	S *	5/2013	Yoshida	D12/163
D685,694	S	7/2013	Platto et al.	
D686,116	S	7/2013	Karras et al.	
D696,165	S	12/2013	Campbell et al.	
D714,195	S	9/2014	Conway et al.	
D721,019	S *	1/2015	Pevovar	D12/163
D736,123	S *	8/2015	Hammoud	D12/163
D746,200	S	12/2015	Leetz	
D746,725	S	1/2016	Stopka	
D754,037	S *	4/2016	Behmer	D12/163
D756,855	S	5/2016	Leetz et al.	
D758,928	S *	6/2016	Messale	D12/163
D759,551	S *	6/2016	Nakahara	D12/163
D763,152	S *	8/2016	Frascella	D12/190
D766,782	S *	9/2016	Arroba	D12/163
D769,159	S *	10/2016	Platto	D12/163
D769,160	S *	10/2016	Platto	D12/163
D773,963	S *	12/2016	Battams	D12/163
D774,996	S *	12/2016	Wheel	D12/163

D774,997	S *	12/2016	Wheel	D12/163
D774,998	S *	12/2016	Munakata	D12/163
D775,554	S *	1/2017	Kapitonov	D12/163
D776,020	S *	1/2017	Kapitonov	D12/163
D781,188	S *	3/2017	Wolff	D12/163
D783,465	S *	4/2017	Choi	D12/163
D786,145	S *	5/2017	Kozub	D12/163
D788,654	S *	6/2017	Curic	D12/163
D788,655	S *	6/2017	Curic	D12/163
D789,841	S *	6/2017	Malczewski	D12/163
D789,844	S *	6/2017	Sakai	D12/163
D789,845	S *	6/2017	Oohashi	D12/163
D790,412	S *	6/2017	Dunford	D12/163
D790,413	S *	6/2017	Doyle	D12/164
D792,813	S *	7/2017	Kozub	D12/163
D792,814	S *	7/2017	Kozub	D12/163
D793,290	S *	8/2017	Kozub	D12/163
D793,918	S *	8/2017	Kozub	D12/163
D794,517	S *	8/2017	Woolley	D12/163
2003/0027516	A1	2/2003	Mafi et al.	
2016/0031395	A1 *	2/2016	Huang	B62D 25/12 180/68.1

OTHER PUBLICATIONS

“T170 Class 5,” Kenworth Truck Company, Kirkland, Washington, 2008, 4—page brochure.

“T270 Class 6 and T370 Class 7,” Kenworth Truck Company, Kirkland, Washington, 2008, 6—page brochure.

“T270 Class 6 and T370 Class 7,” Kenworth Truck Company, Kirkland, Washington, 2009, 6—page brochure.

“T270 Class 6 and T370 Class 7 Hybrid,” Kenworth Truck Company, Kirkland, Washington, 2009, 6—page brochure.

“T470H,” Kenworth Truck Company, Kirkland, Washington, 2009, 2—page brochure.

“T660,” Kenworth Truck Company, Kirkland, Washington, 2009, 36—page brochure.

“T800,” Kenworth Truck Company, Kirkland, Washington, 2009, 28—page brochure.

“Kenworth Truck Models,” Kenworth Truck Company, Kirkland, Washington, 2010, 16—page brochure.

“PACCAR Engines, 2010 Medium Duty Engines,” PACCAR Inc, Bellevue, Washington, 2010, 6—page brochure.

“PACCAR MX,” PACCAR Inc, Bellevue, Washington, Apr. 21, 2010, 4—page brochure.

“T440,” Kenworth Truck Company, Kirkland, Washington, 2010, 2—page brochure.

“T440,” Kenworth Truck Company, Kirkland, Washington, 2010, 6—page brochure.

“T470,” Kenworth Truck Company, Kirkland, Washington, 2010, 6—page brochure.

“T700,” Kenworth Truck Company, Kirkland, Washington, 2010, 6—page brochure.

BMC Black Mamba Hood Vents—45 Degree Carbon Fiber (10-12 All). www.americanmuscle.com. Apr. 20, 2012 [online. Retrieved from the Internet <URL: <http://www.americanmuscle.com/bmc-hood-vents-cf.html>>, 2 pages.

Hex Vent. Camaro5 Chevy Camaro Forum. Jan. 25, 2014 [last edited Jan. 25, 2013]. Retrieved from the Internet <URL: <http://www.camaro5.com/forums/showthread.php?t=273161>>, 5 pages.

“Class Pays, Truck Models,” Peterbilt Motors Company, Denton, Texas, Mar. 2005, 24—page brochure.

“Model 387,” Peterbilt Motors Company, Denton, Texas, Oct. 2002, 2—page brochure.

“T300,” Kenworth Truck Company, Kirkland, Washington, 1997, 5—page brochure.

* cited by examiner

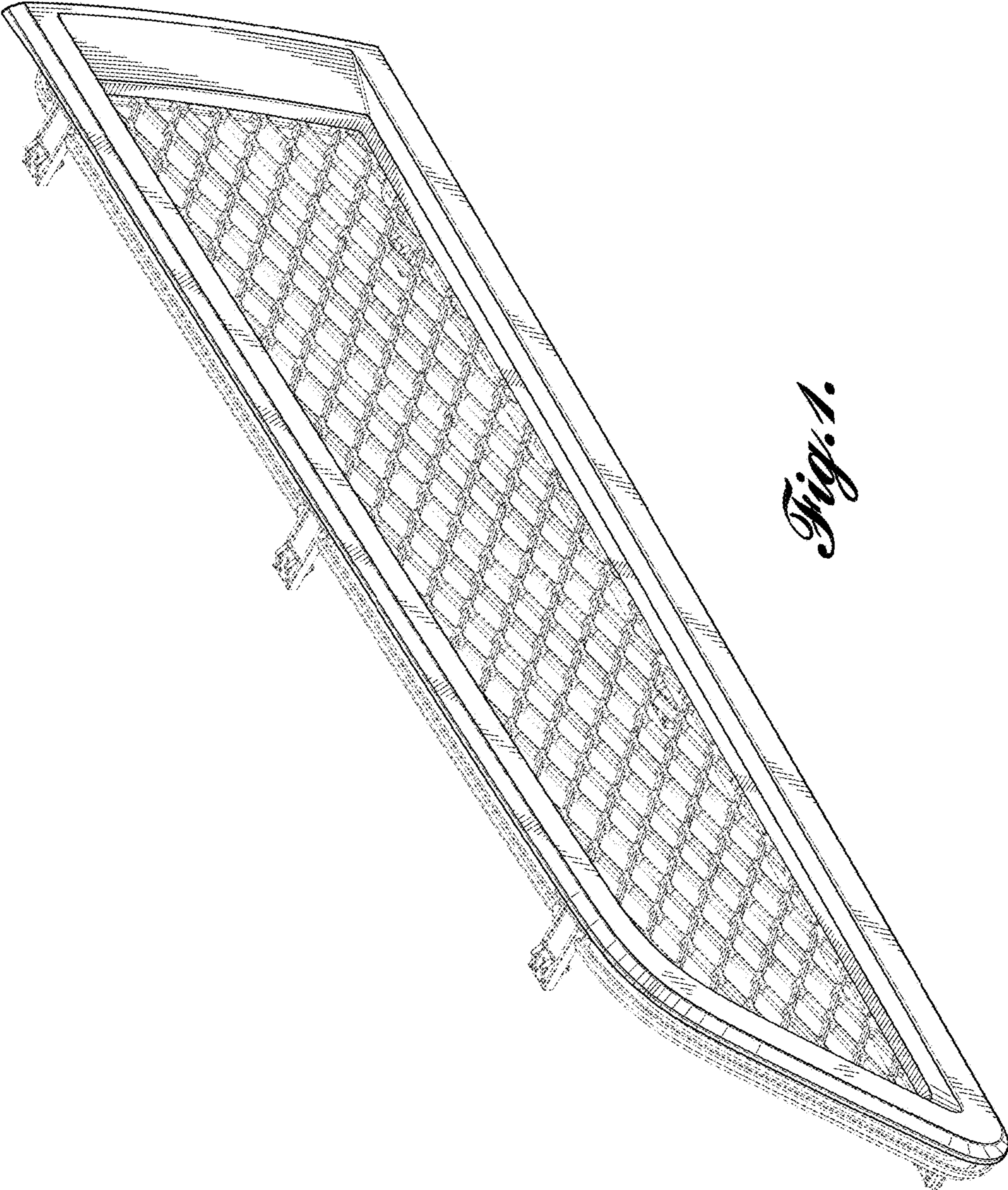

Fig. 1.

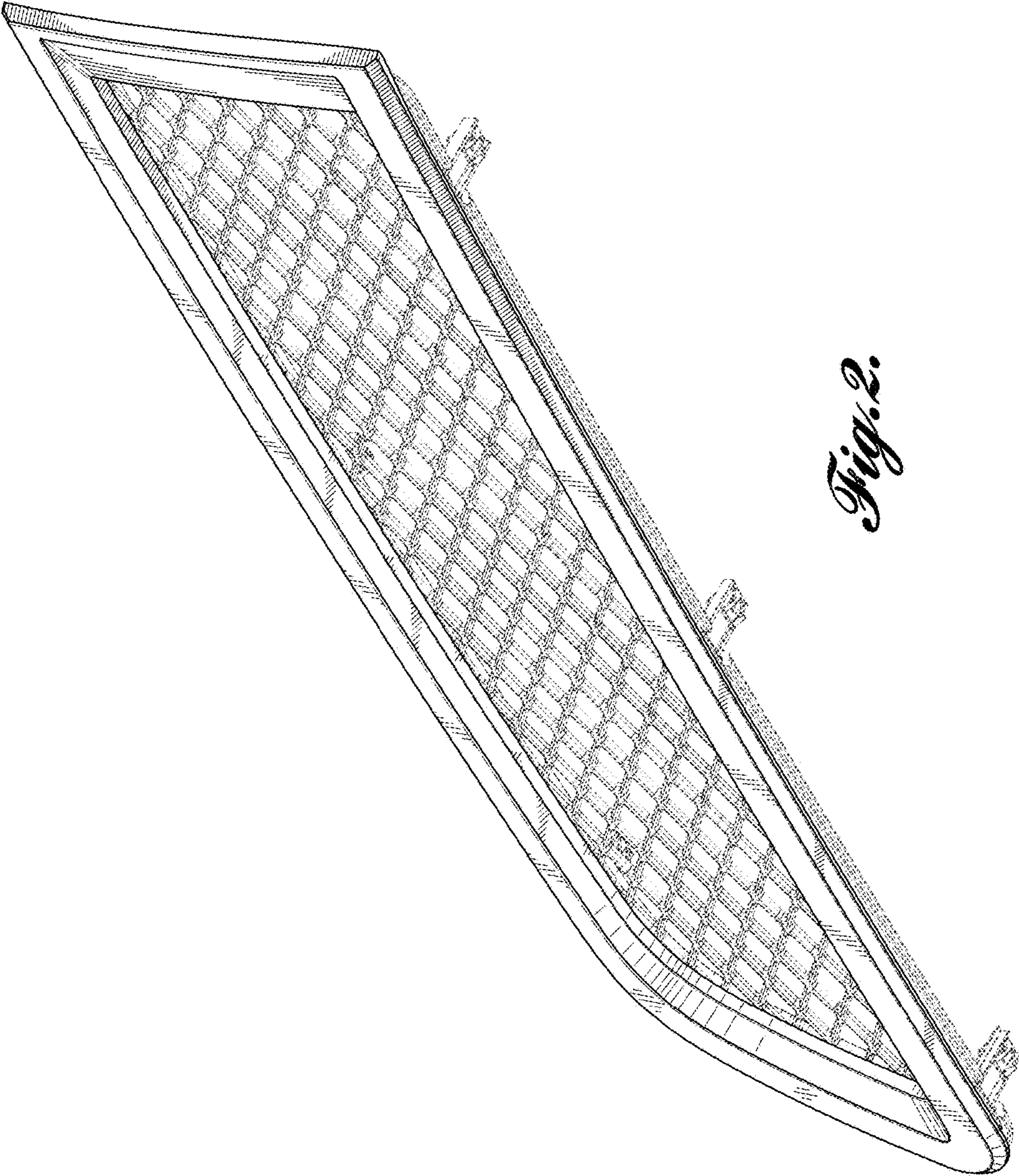

Fig. 2.

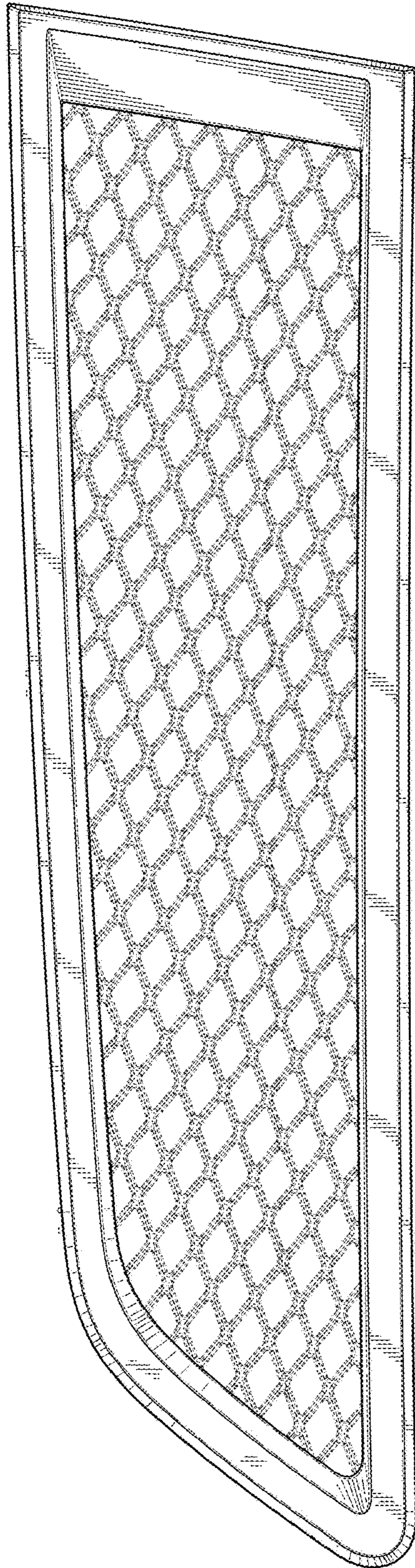

Fig. 3.

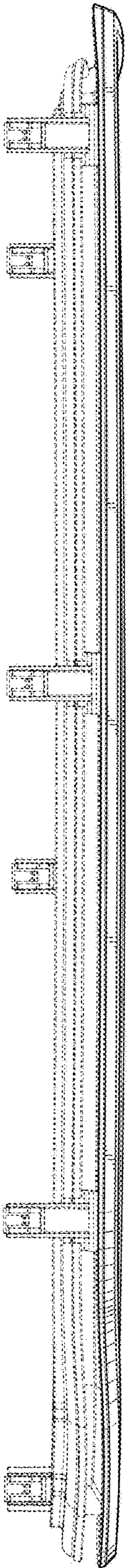

Fig. 4.

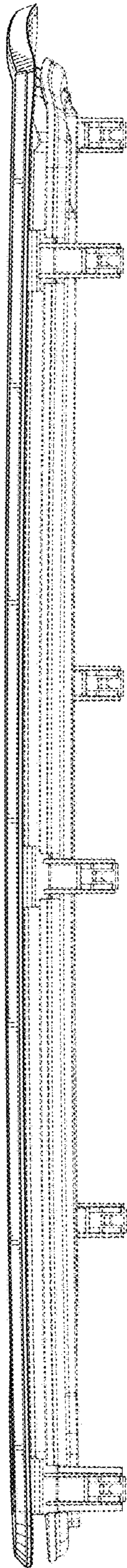

Fig. 5.

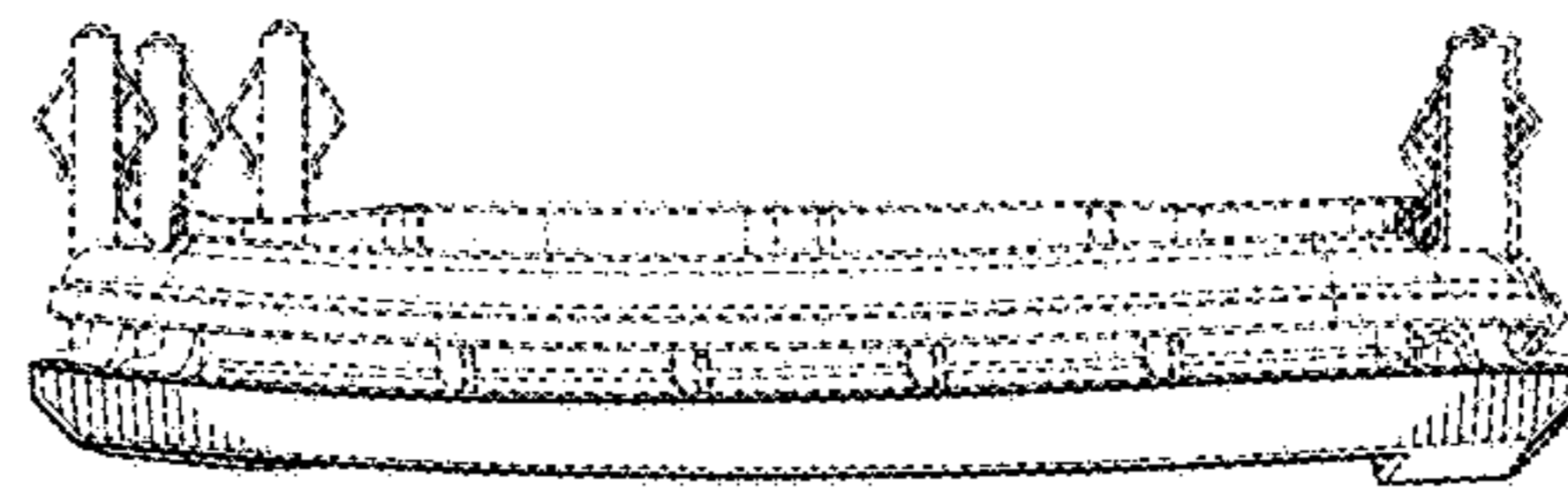

Fig. 7.

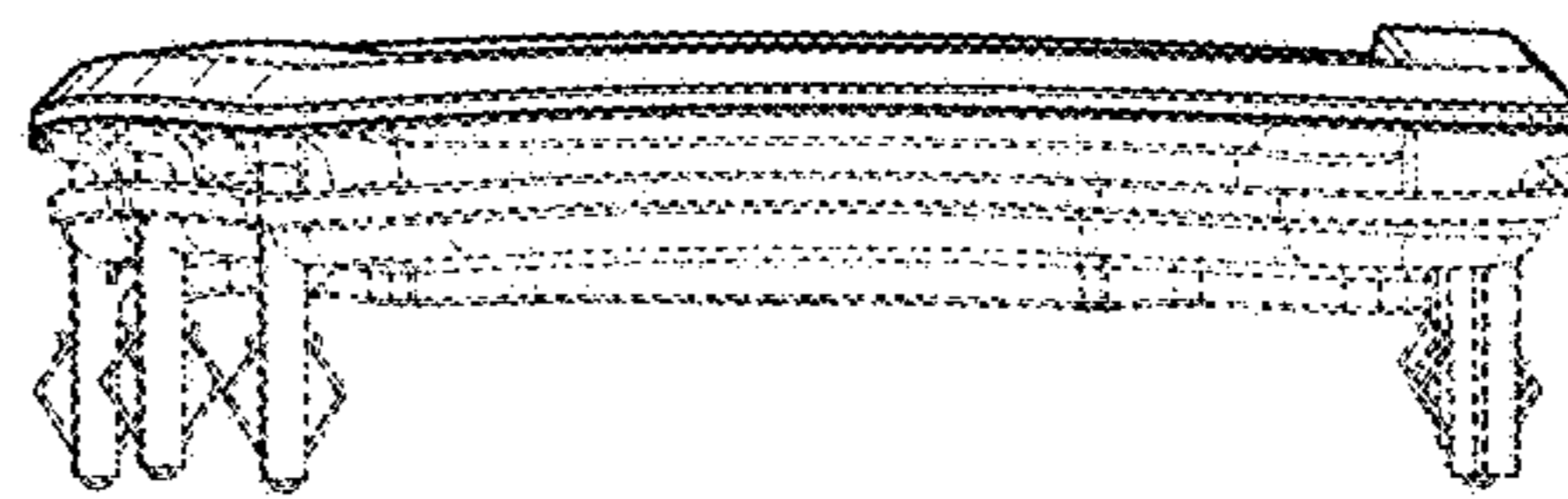

Fig. 6.

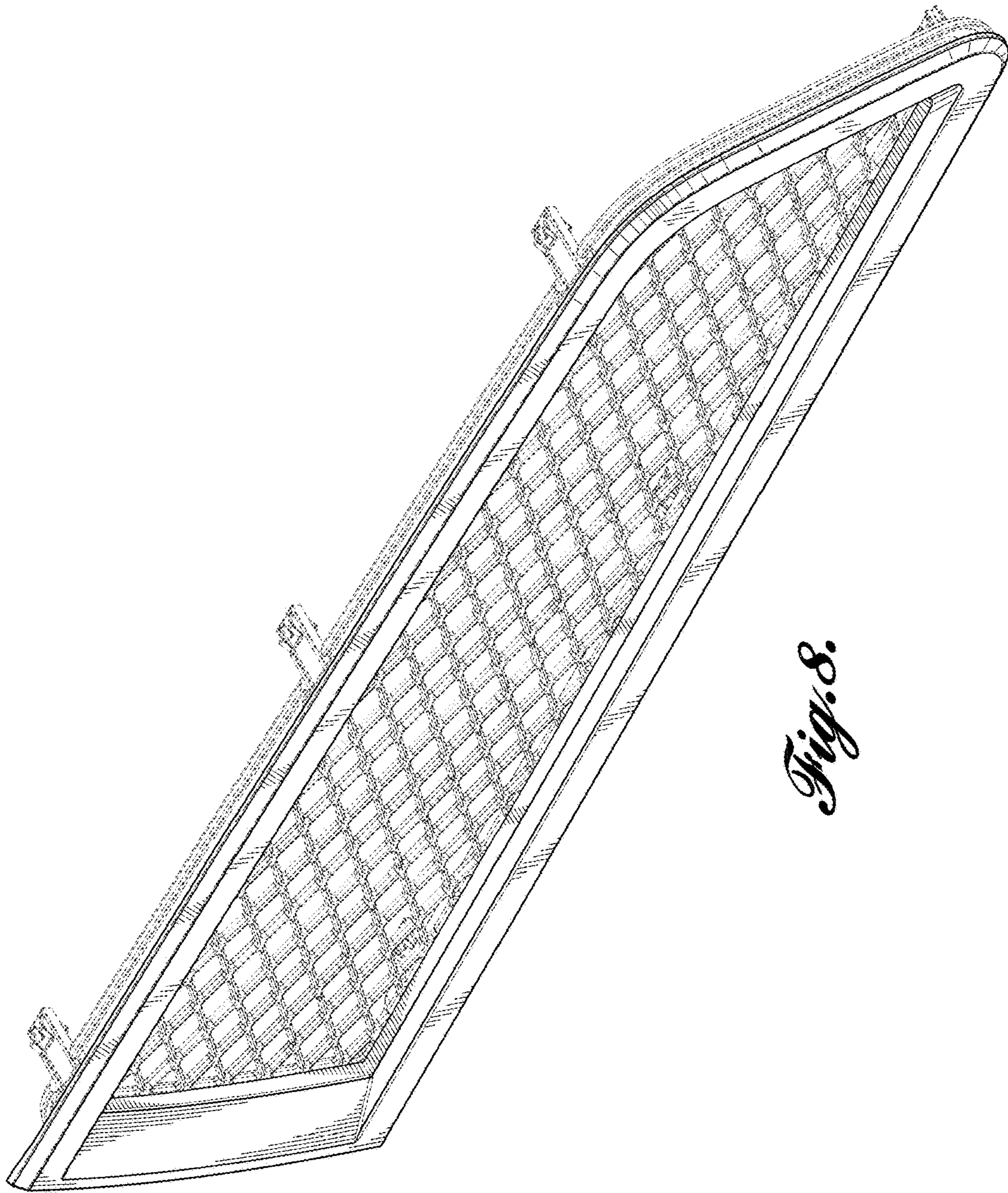

Fig. 8.

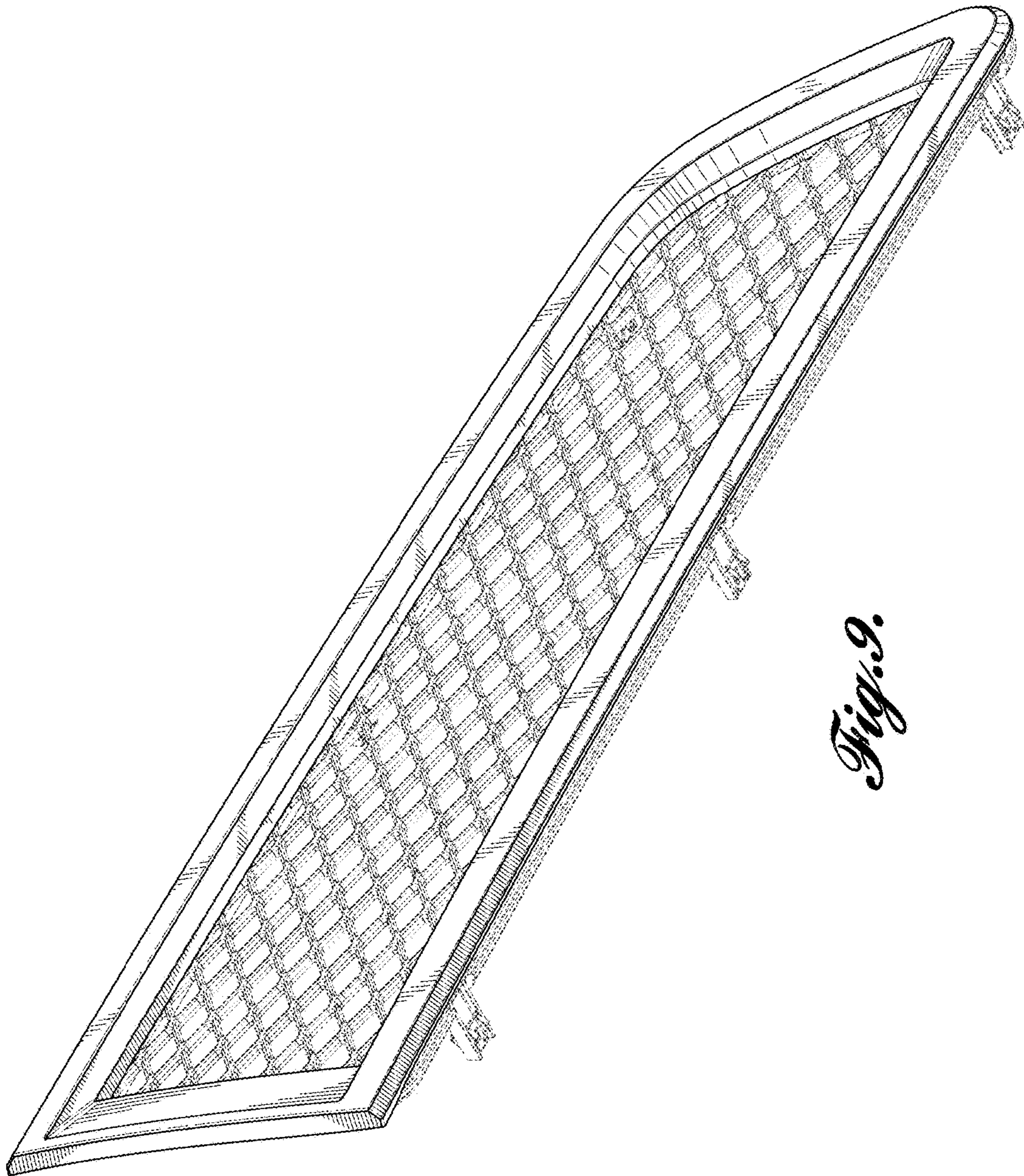

Fig. 9.

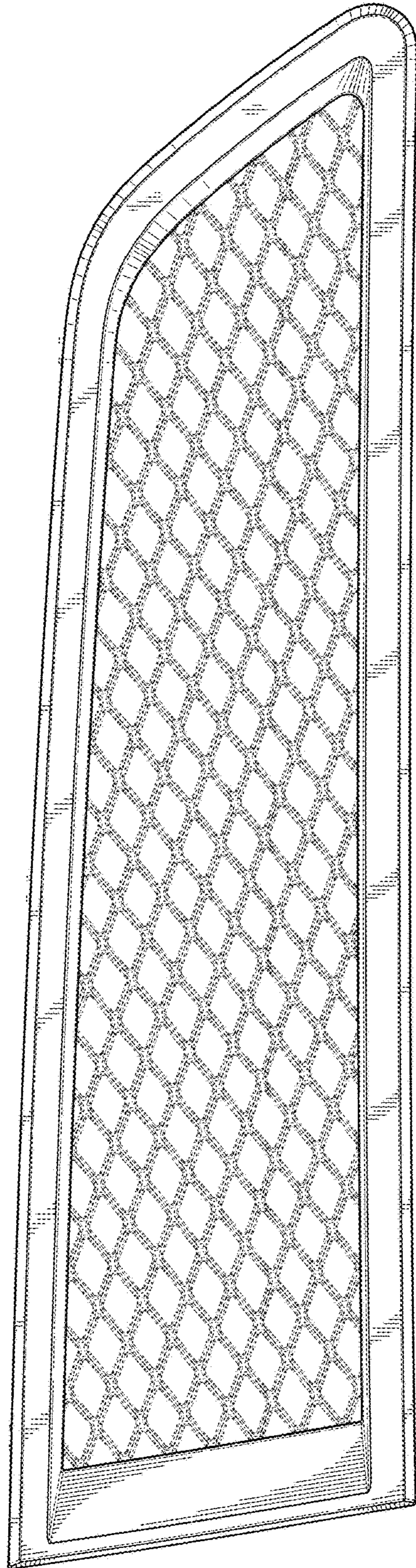

Fig. 10.

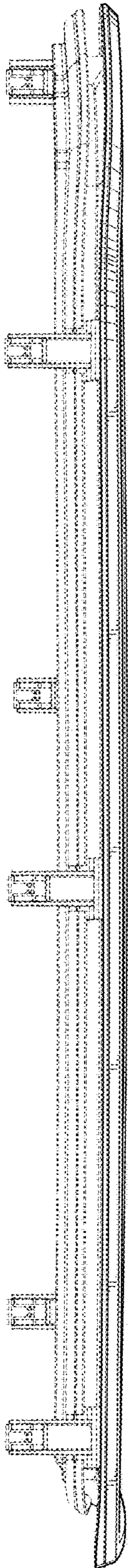

Fig. 11.

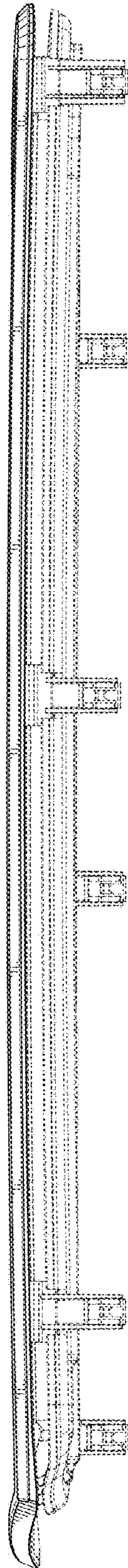

Fig. 12.

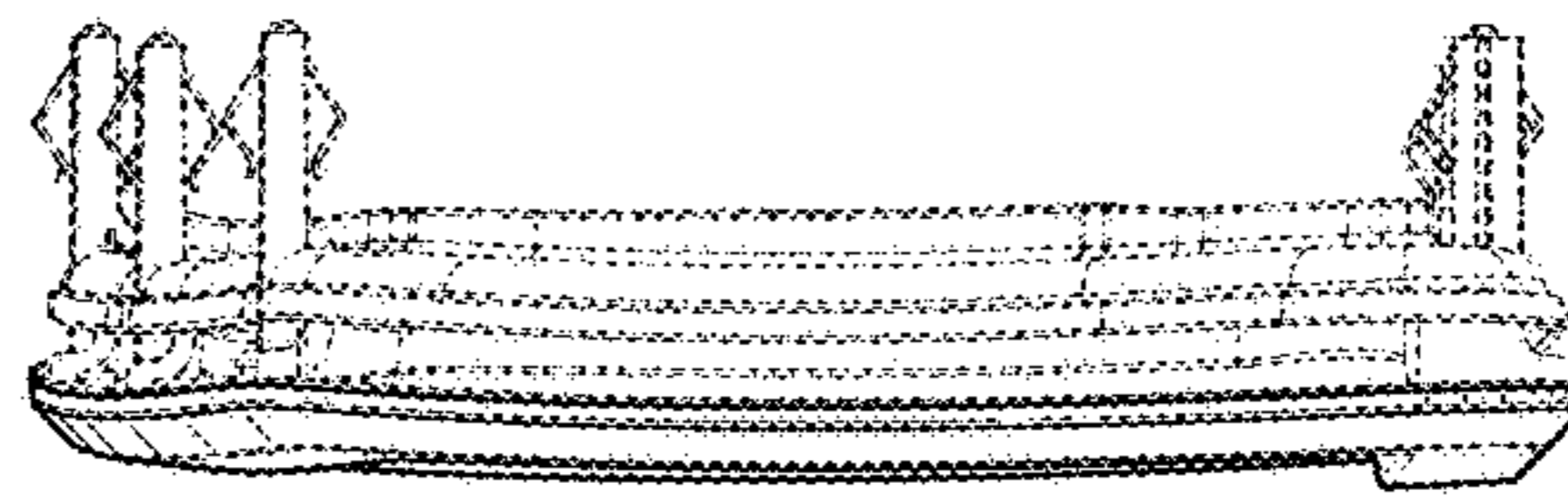

Fig. 14.

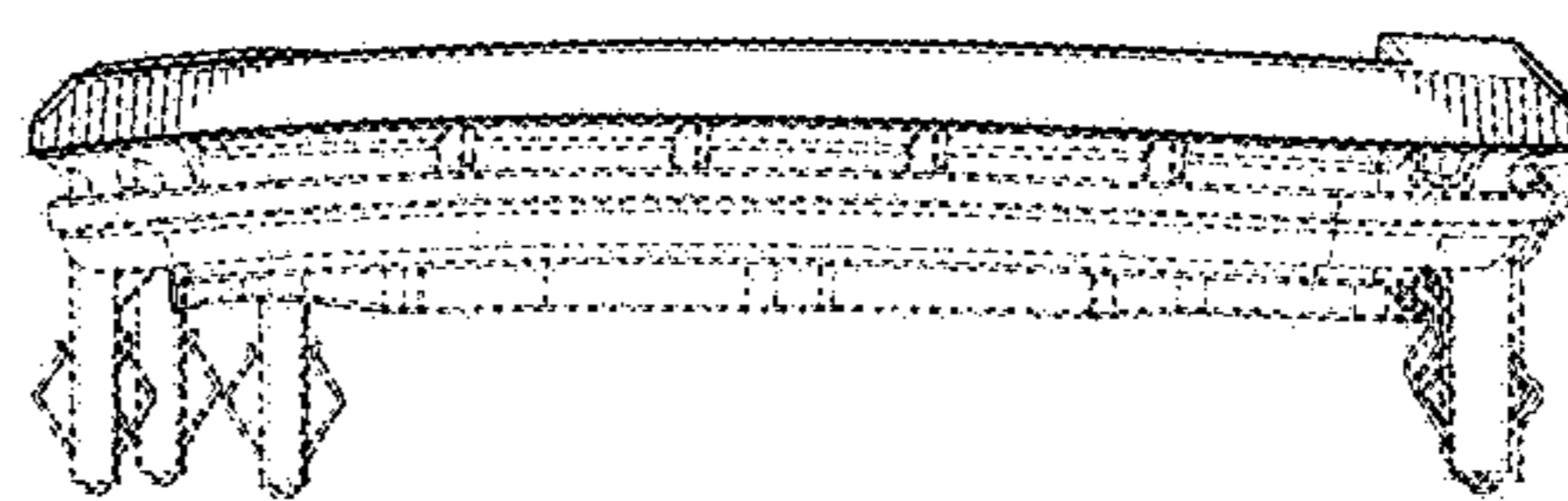

Fig. 13.