

US00D842650S

(12) **United States Design Patent**  
**Martin**

(10) **Patent No.:** **US D842,650 S**  
(45) **Date of Patent:** **\*\* Mar. 12, 2019**

- (54) **CHICKEN RETRIEVAL BASKET**
- (71) Applicant: **Warren M. Martin**, Leola, PA (US)
- (72) Inventor: **Warren M. Martin**, Leola, PA (US)
- (\*\*) Term: **15 Years**
- (21) Appl. No.: **29/647,510**
- (22) Filed: **May 14, 2018**
- (51) **LOC (11) Cl.** ..... **07-02**
- (52) **U.S. Cl.**  
USPC ..... **D7/409**
- (58) **Field of Classification Search**  
USPC ..... D7/323, 332, 335-337, 354-355,  
D7/359-364, 387-388, 402, 407-409  
CPC .... A21B 2/00; A21B 3/00; A21B 3/13; A21B  
3/15; A21B 5/00; A21B 5/02; A23N  
12/06; A23N 12/08; A23N 12/10; A47J  
37/00; A47J 37/04; A47J 37/041; A47J  
37/042; A47J 37/06; A47J 37/067; A47J  
37/0688; A47J 37/0694; A47J 37/07;  
A47J 37/0704; A47J 37/10; A47J  
37/1295; A47J 47/20; A47J 2037/00;  
A47J 2037/06; A47J 2037/0611; A47J  
2037/07; A47J 2037/0786; A47J  
2037/0795; B65D 7/20; B65F 1/141;  
F24C 15/10; F24C 15/12; F24C 15/14;  
F24C 15/16; F24C 15/164; F24C 15/18;  
E04F 11/181; E04H 17/04  
See application file for complete search history.

(56) **References Cited**

**U.S. PATENT DOCUMENTS**

- 402,732 A \* 5/1889 Gilbert ..... E04F 11/181  
256/21
- 895,657 A \* 8/1908 Moll ..... A47J 37/067  
160/383
- 1,464,801 A \* 8/1923 Beers ..... B65F 1/141  
220/493

- 1,477,700 A \* 12/1923 Fuller ..... B65D 7/20  
220/491
- 1,491,974 A \* 4/1924 Shaffer ..... A47J 37/1295  
294/26.5
- 1,569,544 A \* 1/1926 Jamison ..... A47J 37/1295  
99/413
- 1,573,558 A \* 2/1926 Macomber ..... B65D 7/20  
220/491
- 1,576,124 A \* 3/1926 Wills ..... A47J 37/1295  
99/413
- 1,582,109 A \* 4/1926 Wills ..... A47J 37/1295  
99/413
- 1,634,733 A \* 7/1927 Wills ..... A47J 37/1295  
99/413
- 4,165,864 A \* 8/1979 Wright ..... E04H 17/04  
256/34
- D304,991 S \* 12/1989 Roberge ..... D7/409
- D755,012 S \* 5/2016 Zemel ..... D7/354

\* cited by examiner

*Primary Examiner* — Ricky Pham  
(74) *Attorney, Agent, or Firm* — Coats & Bennett PLLC

(57) **CLAIM**

The ornamental design for a chicken retrieval basket, as shown and described.

**DESCRIPTION**

FIG. 1 is a perspective view of the chicken retrieval basket. FIG. 2 is an enlarged side elevational view of the chicken retrieval basket with the opposite side being a mirror image of the same. FIG. 3 is an enlarged end elevational view of one end of the chicken retrieval basket. FIG. 4 is an enlarged end elevational view of the other end of the chicken retrieval basket. FIG. 5 is an enlarged top plan view of the chicken retrieval basket; and, FIG. 6 is an enlarged bottom plan view of the chicken retrieval basket.

**1 Claim, 6 Drawing Sheets**

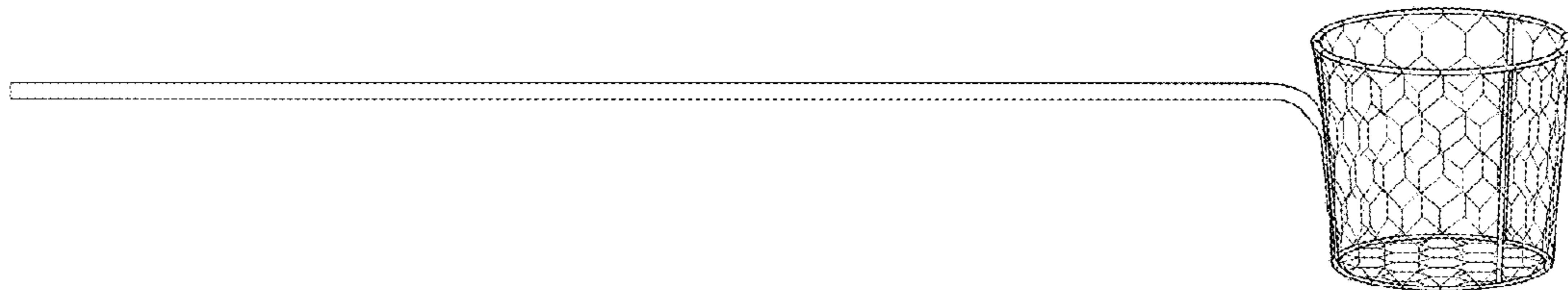

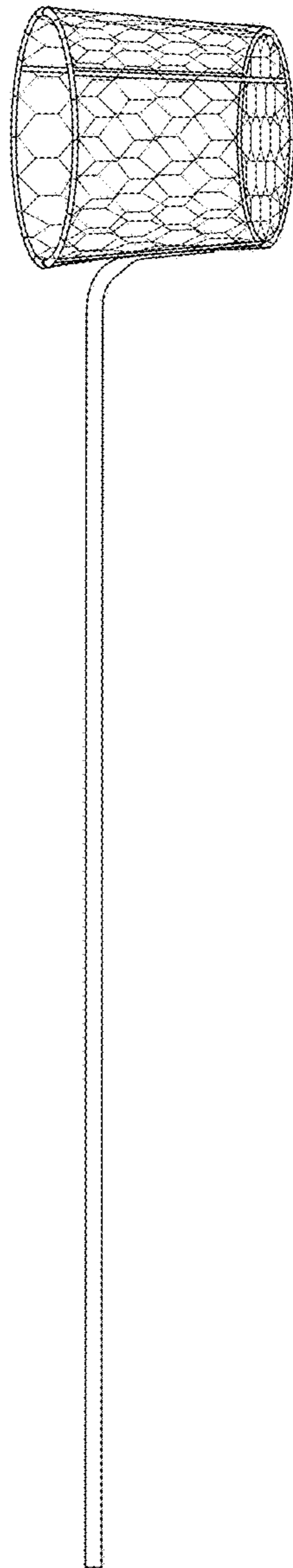

FIG. 1

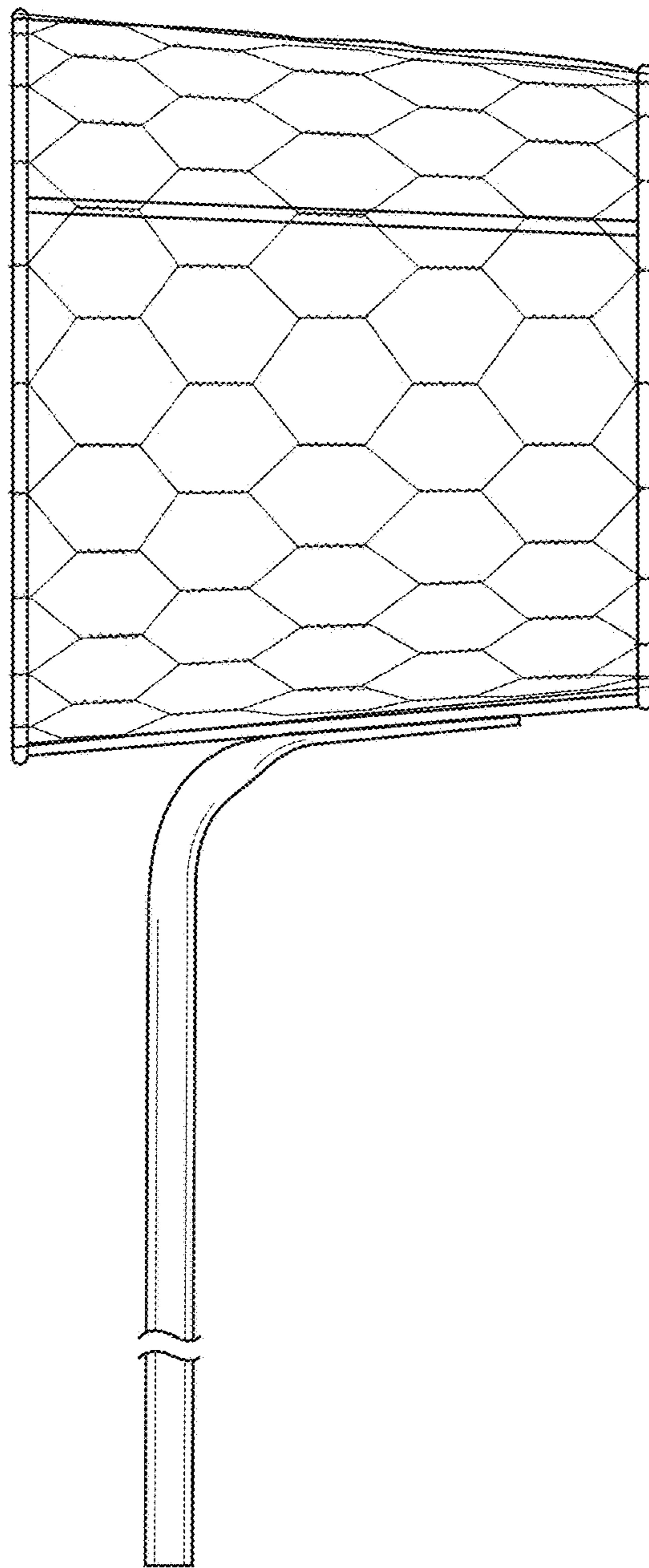

FIG. 2

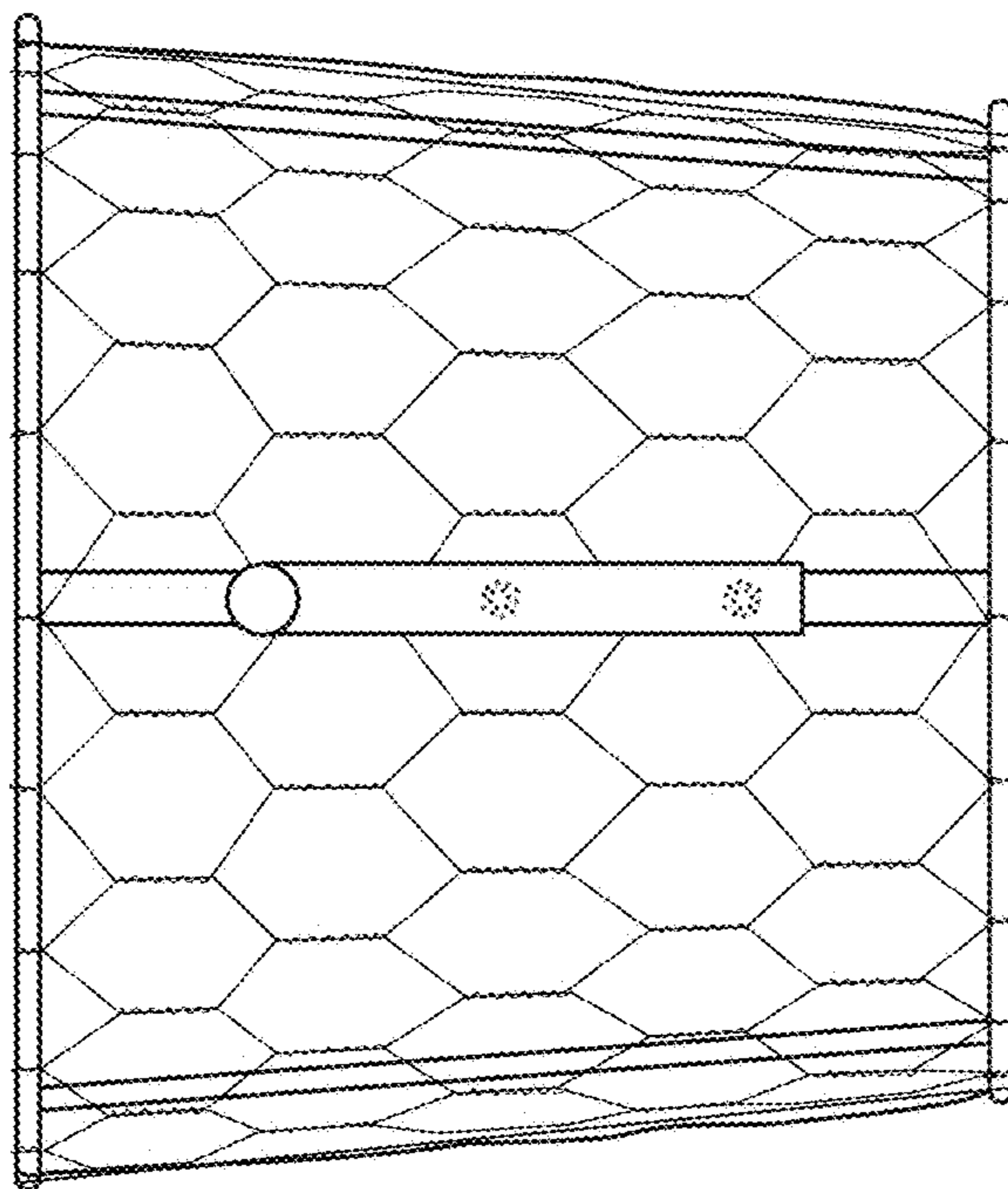

FIG. 3

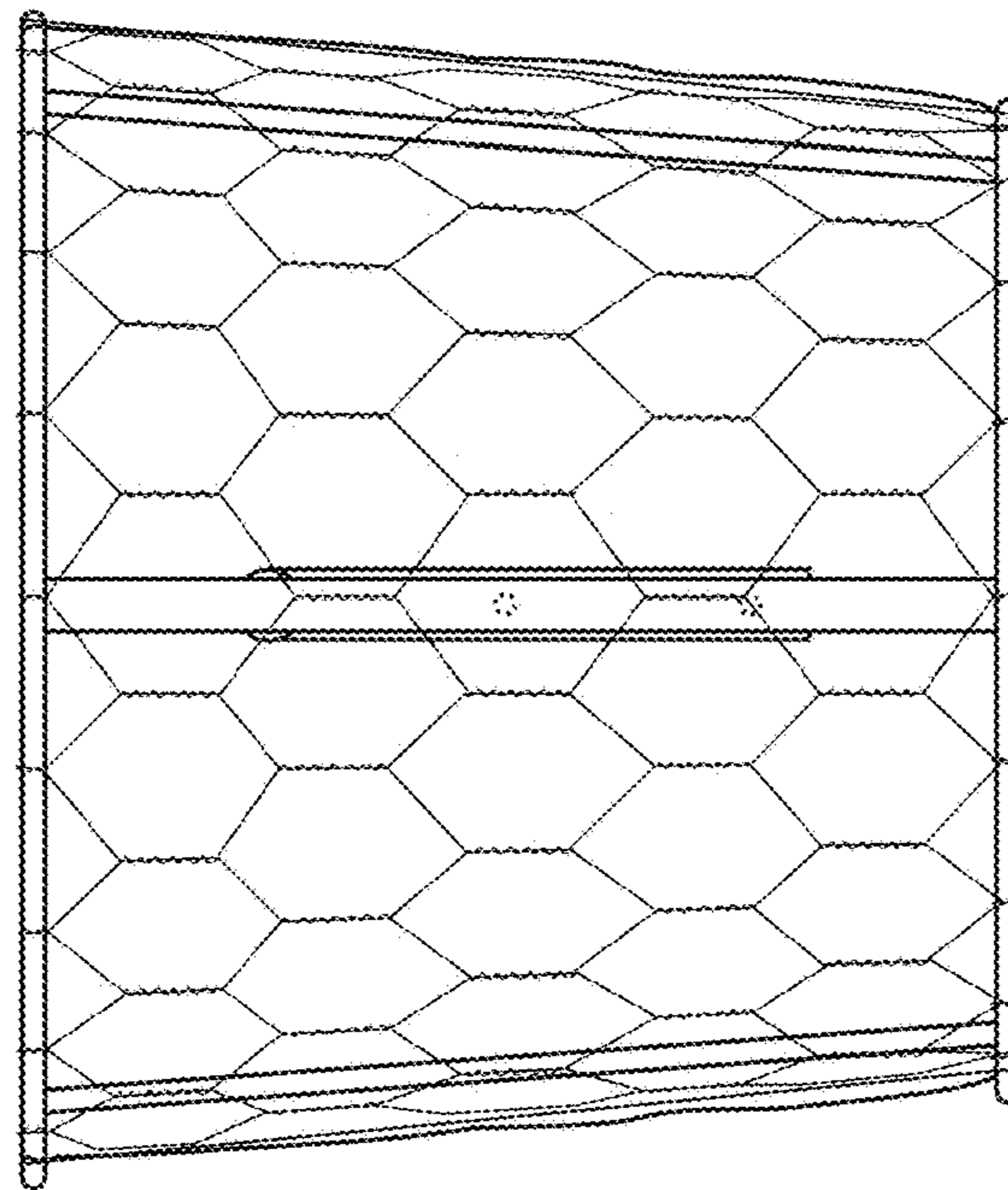

FIG. 4



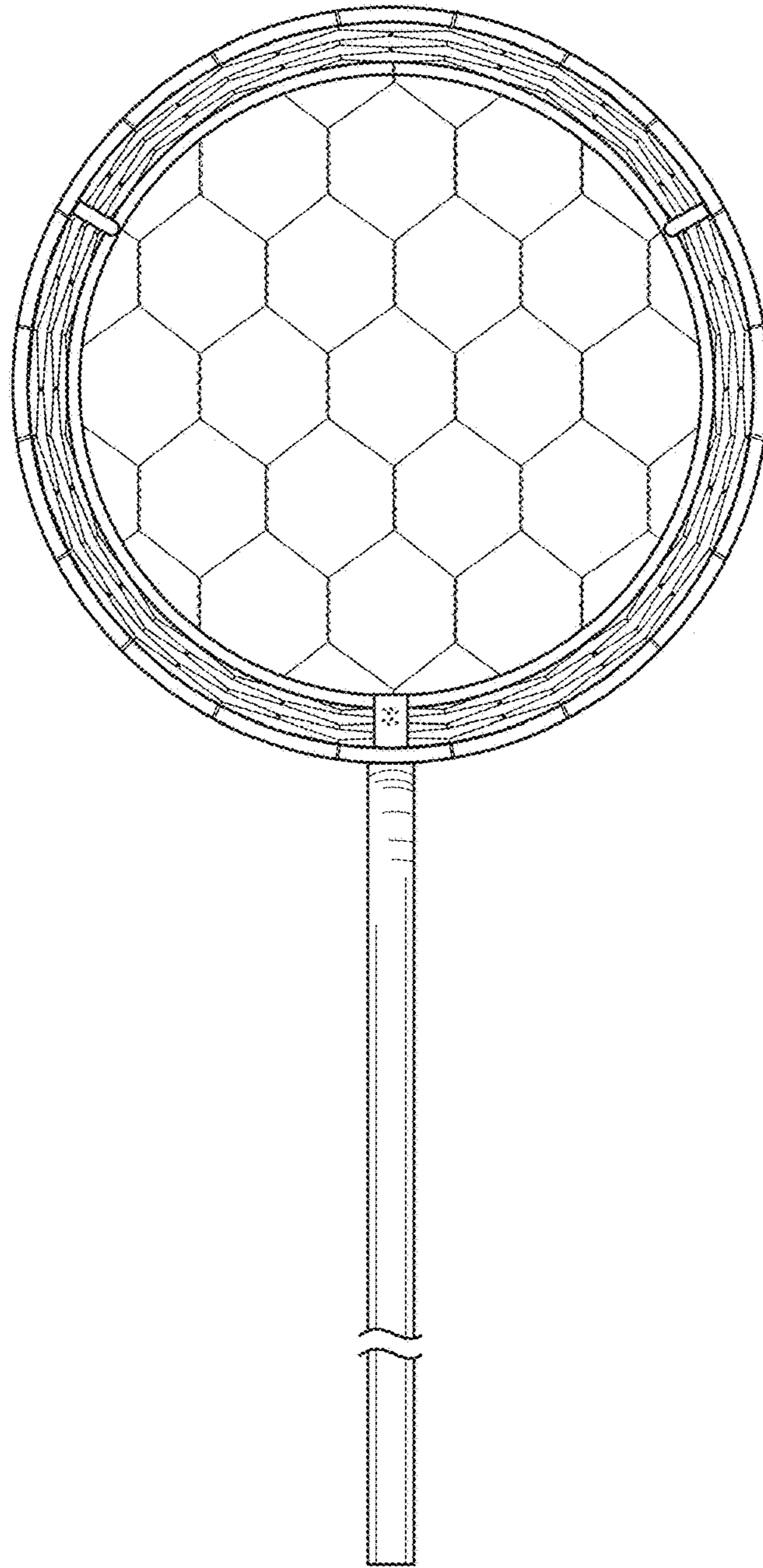

FIG. 5

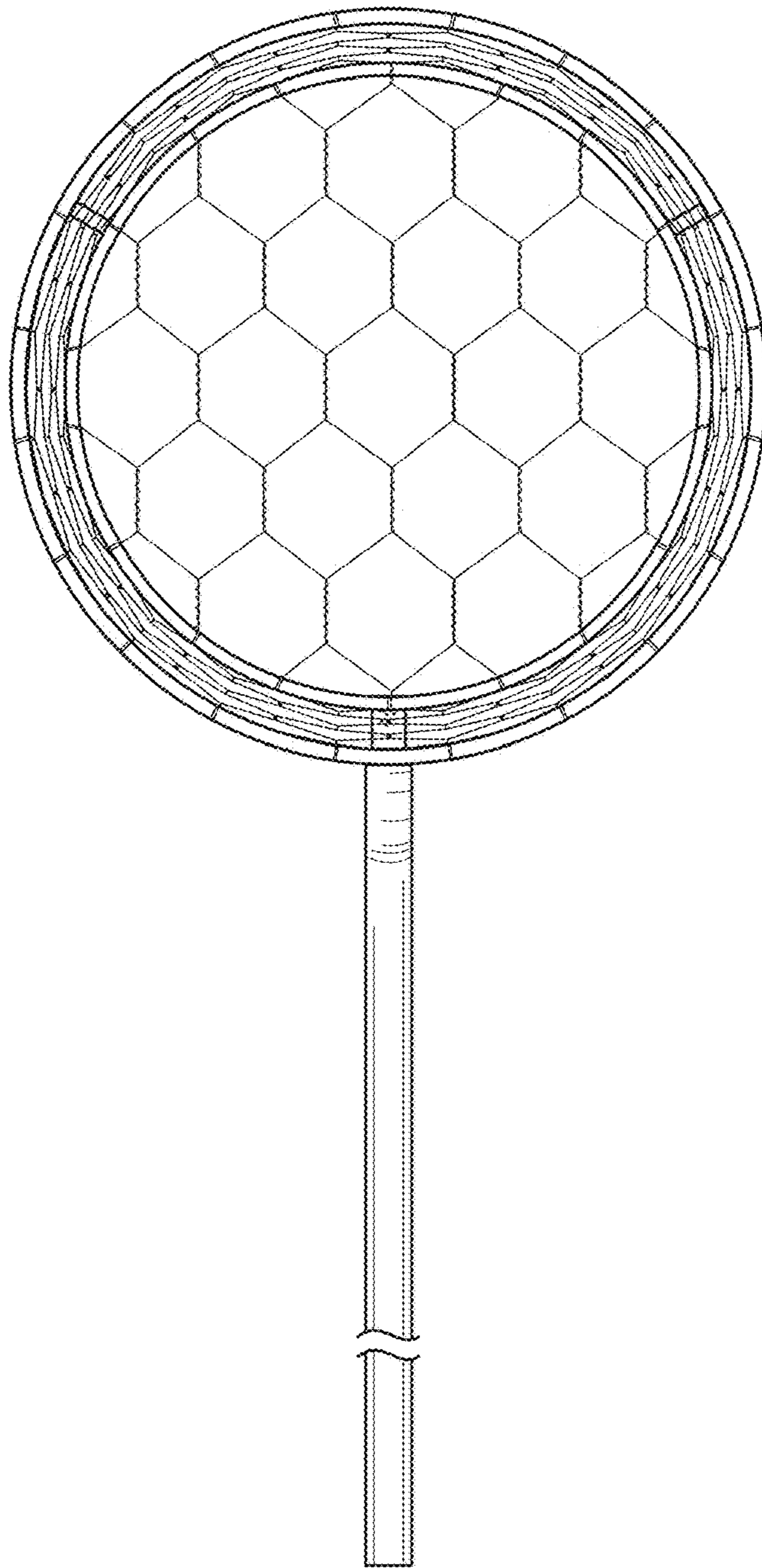

FIG. 6