



US00D842600S

(12) **United States Design Patent**
Catteau

(10) **Patent No.:** **US D842,600 S**

(45) **Date of Patent:** **** Mar. 12, 2019**

(54) **SHOE UPPER**

(71) Applicant: **PUMA SE**, Herzogenaurach (DE)

(72) Inventor: **Maxime Catteau**, Nuremberg (DE)

(73) Assignee: **PUMA SE**, Herzogenaurach (DE)

(**) Term: **15 Years**

(21) Appl. No.: **29/602,071**

(22) Filed: **Apr. 28, 2017**

(30) **Foreign Application Priority Data**

Feb. 28, 2017 (EM) 003773654

(51) **LOC (11) Cl.** **02-99**

(52) **U.S. Cl.**
USPC **D2/972**

(58) **Field of Classification Search**
USPC D2/902, 906-908, 923, 944, 946, 969,
D2/972-975, 978; D5/7, 15, 46, 47, 49,
D5/53
CPC ... A43B 13/181; A43B 13/141; A43B 13/186;
A43B 13/188; A43B 23/00; A43B 23/02;
A43B 5/00; A43B 23/26; A43B 1/04;
A43B 11/14; A43B 7/00; A43B 3/12;
A43C 3/00; A43C 5/00; A43C 7/00;
A43C 11/004

See application file for complete search history.

(56) **References Cited**

U.S. PATENT DOCUMENTS

D498,583 S * 11/2004 Yun A43B 7/085
D2/972
D513,857 S * 1/2006 Hlavacs D2/972

D544,196 S * 6/2007 Caine D2/972
D598,189 S * 8/2009 Lamont D2/969
D713,631 S * 9/2014 Millogo D2/969
D722,226 S * 2/2015 Williams, Jr. D2/972
D789,670 S * 6/2017 Montgomery D2/969
D802,901 S * 11/2017 Chang D2/972
D821,081 S * 6/2018 Redon D2/969

* cited by examiner

Primary Examiner — Dominic V Simone

(74) *Attorney, Agent, or Firm* — Leydig, Voit & Mayer,
Ltd.

(57) **CLAIM**

The ornamental design for a shoe upper, as shown and described.

DESCRIPTION

FIG. 1 is a top right front perspective view of a first embodiment of the shoe upper showing my new design; FIG. 2 is a bottom plan view thereof; FIG. 3 is a rear elevational view thereof; FIG. 4 is a front elevational view thereof; FIG. 5 is a left side elevational view thereof; FIG. 6 is a right side elevational view thereof; and FIG. 7 is a top plan view thereof; FIG. 8 is a top right front perspective view of a second embodiment of the shoe upper showing my new design; FIG. 9 is a bottom plan view thereof; FIG. 10 is a rear elevational view thereof; FIG. 11 is a front elevational view thereof; FIG. 12 is a left side elevational view thereof; FIG. 13 is a right side elevational view thereof; and, FIG. 14 is a top plan view thereof.
Any broken lines in the drawings indicate portions which form no part of the claimed design.

1 Claim, 14 Drawing Sheets

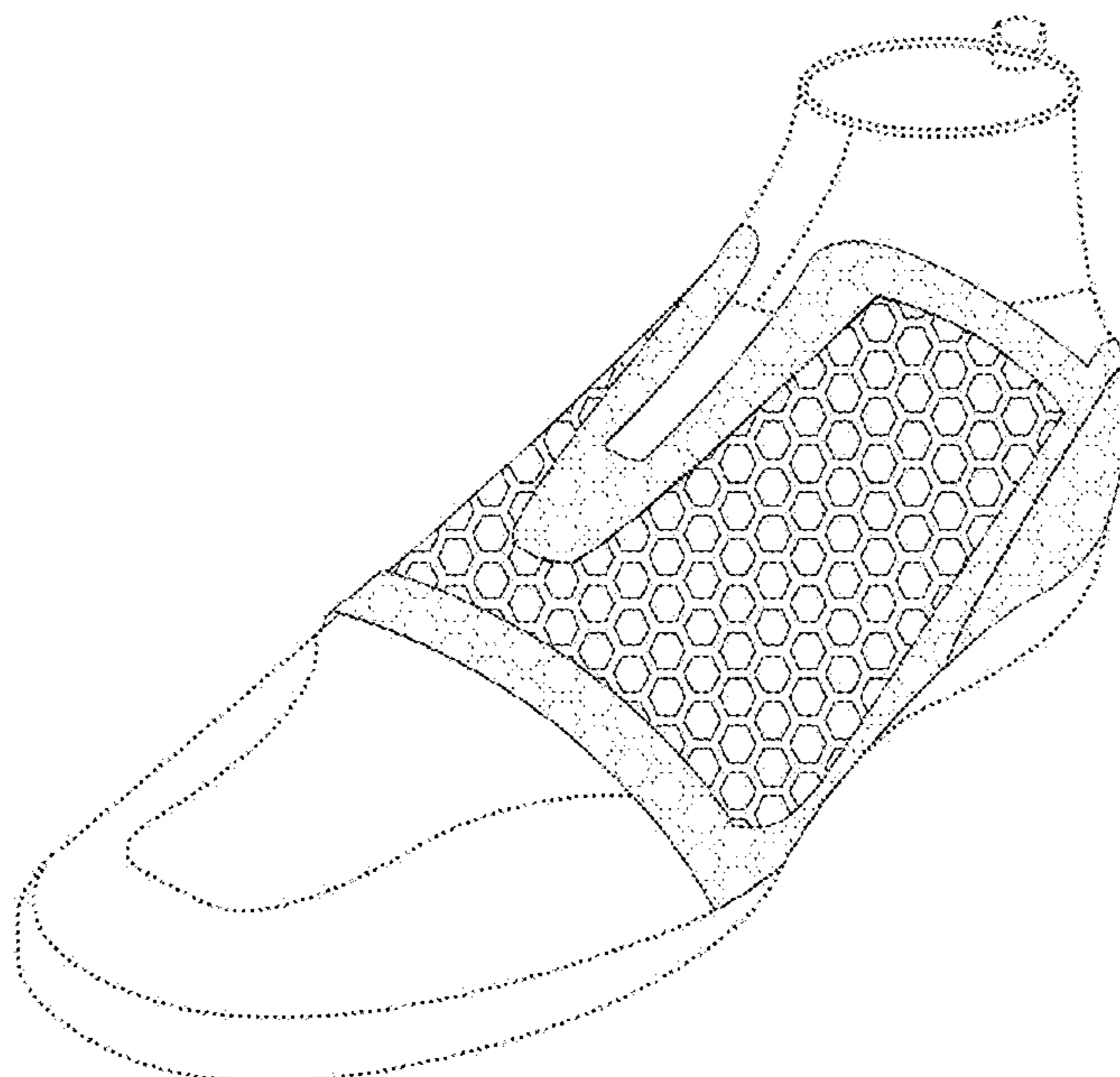

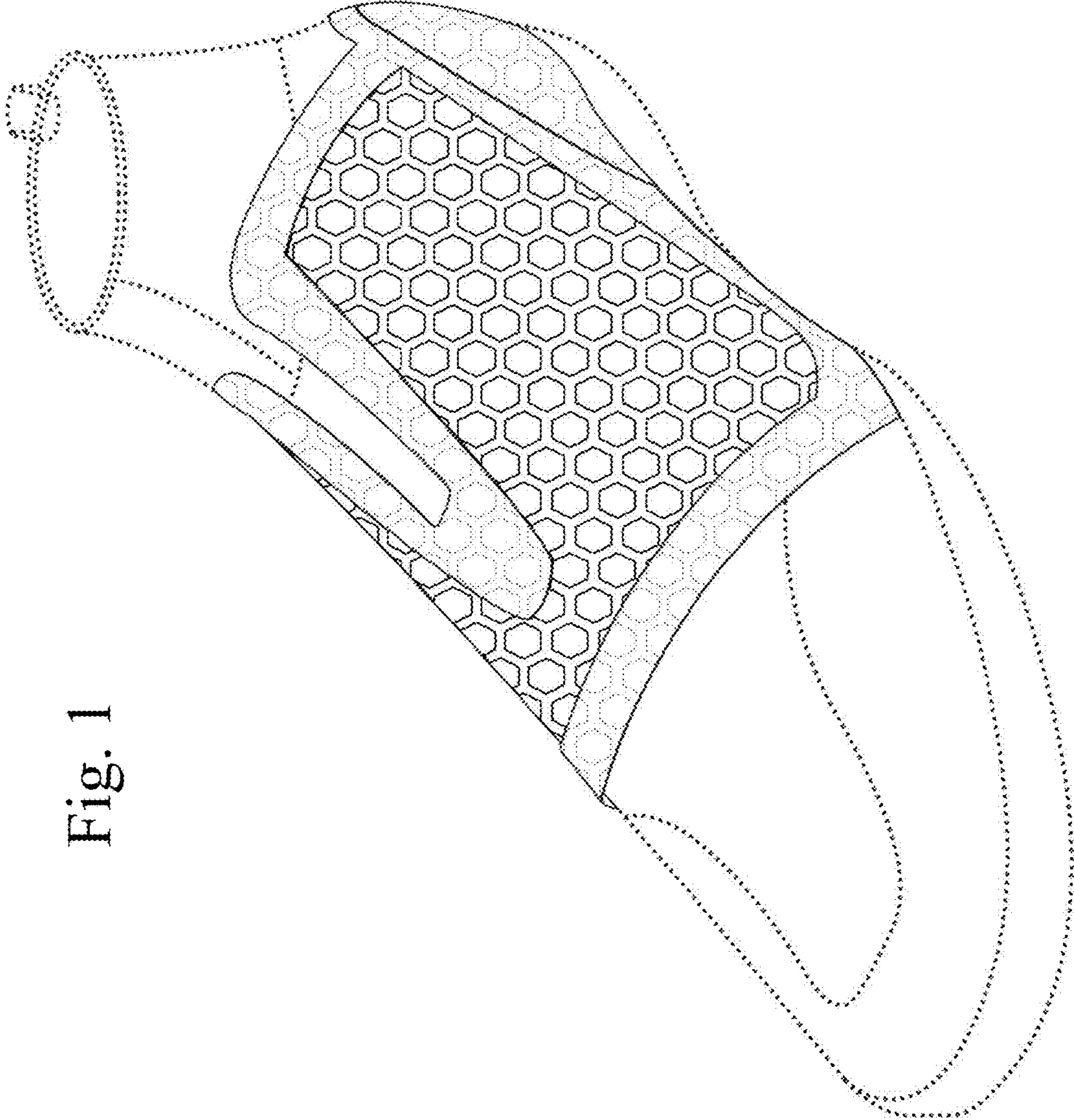

Fig. 1

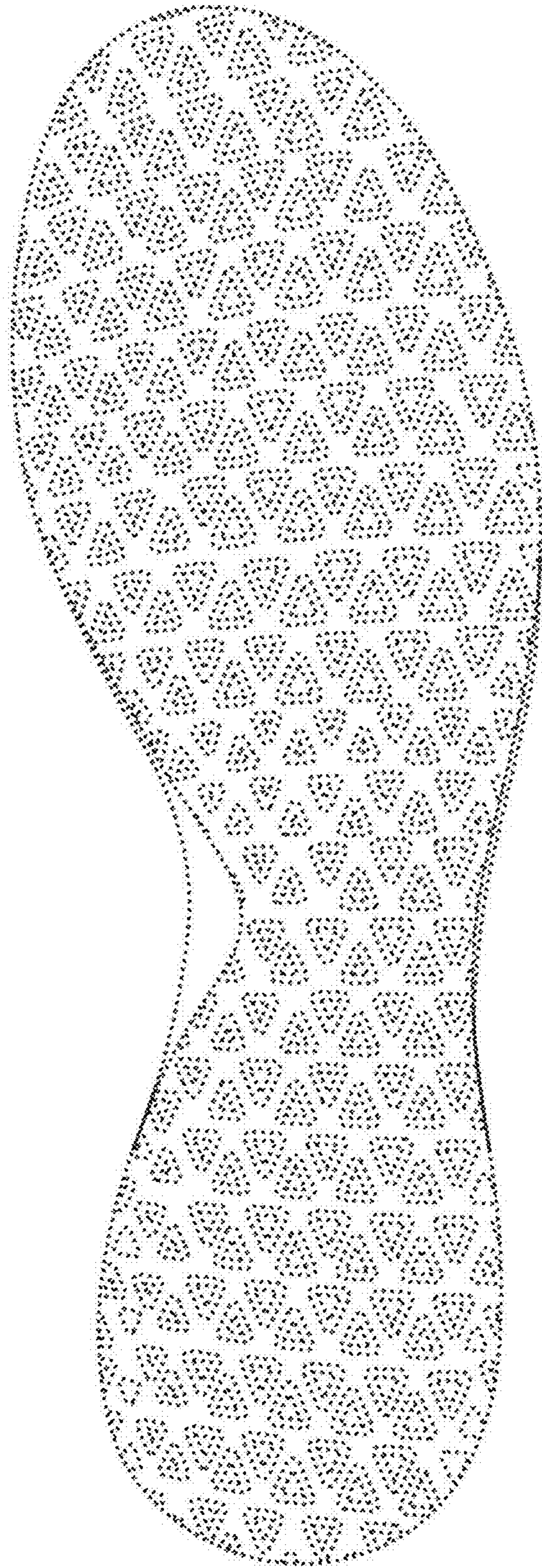

Fig. 2

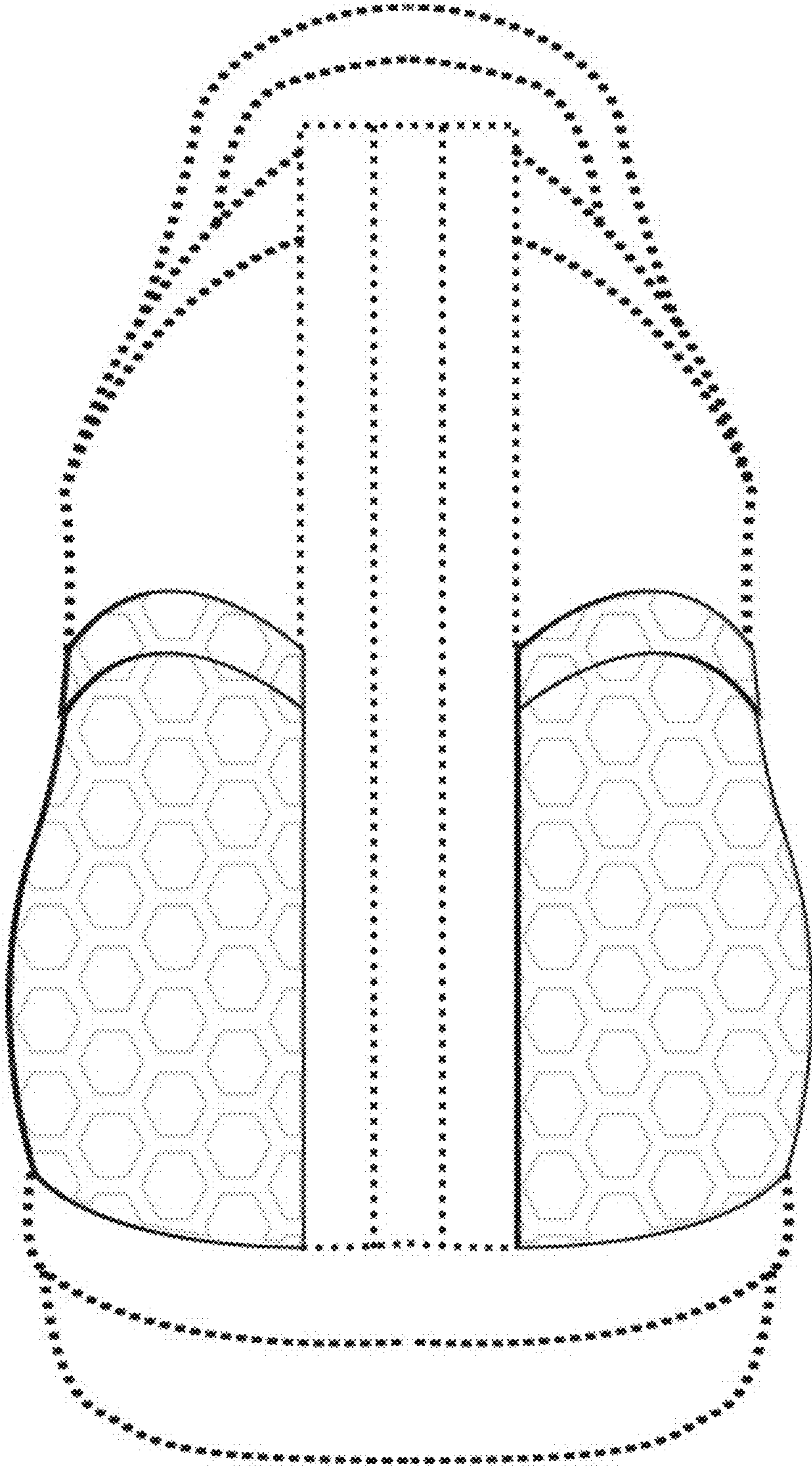

Fig. 3

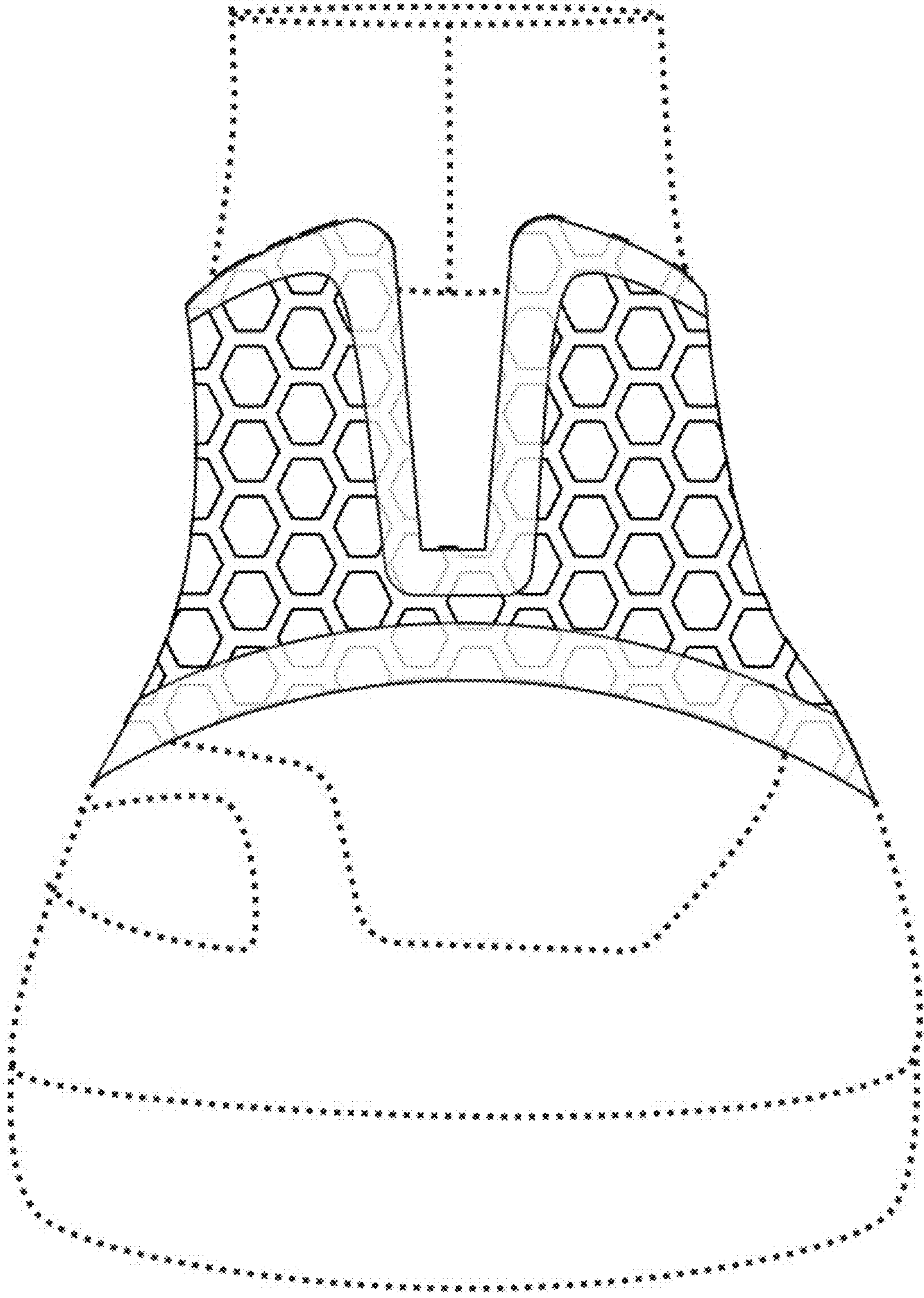

Fig. 4

Fig. 5

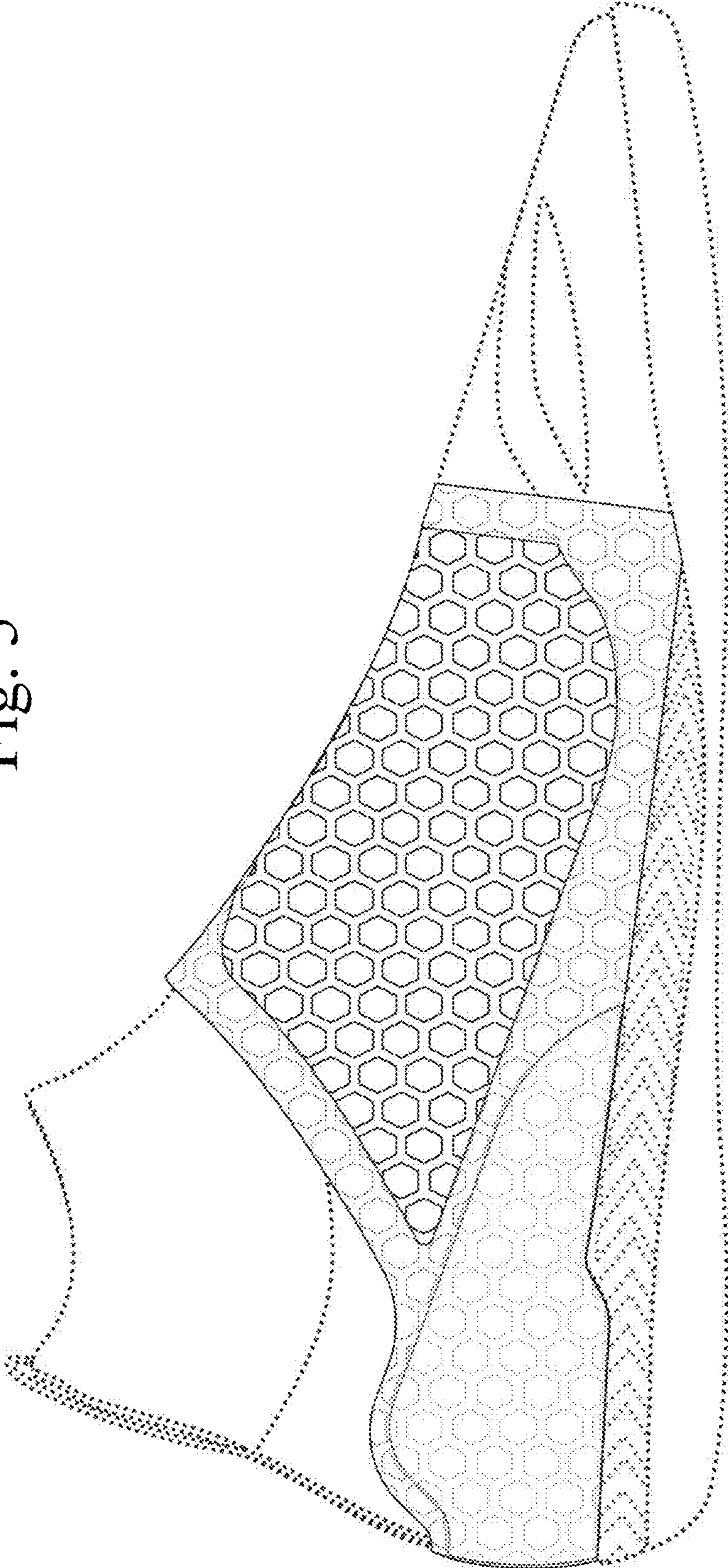
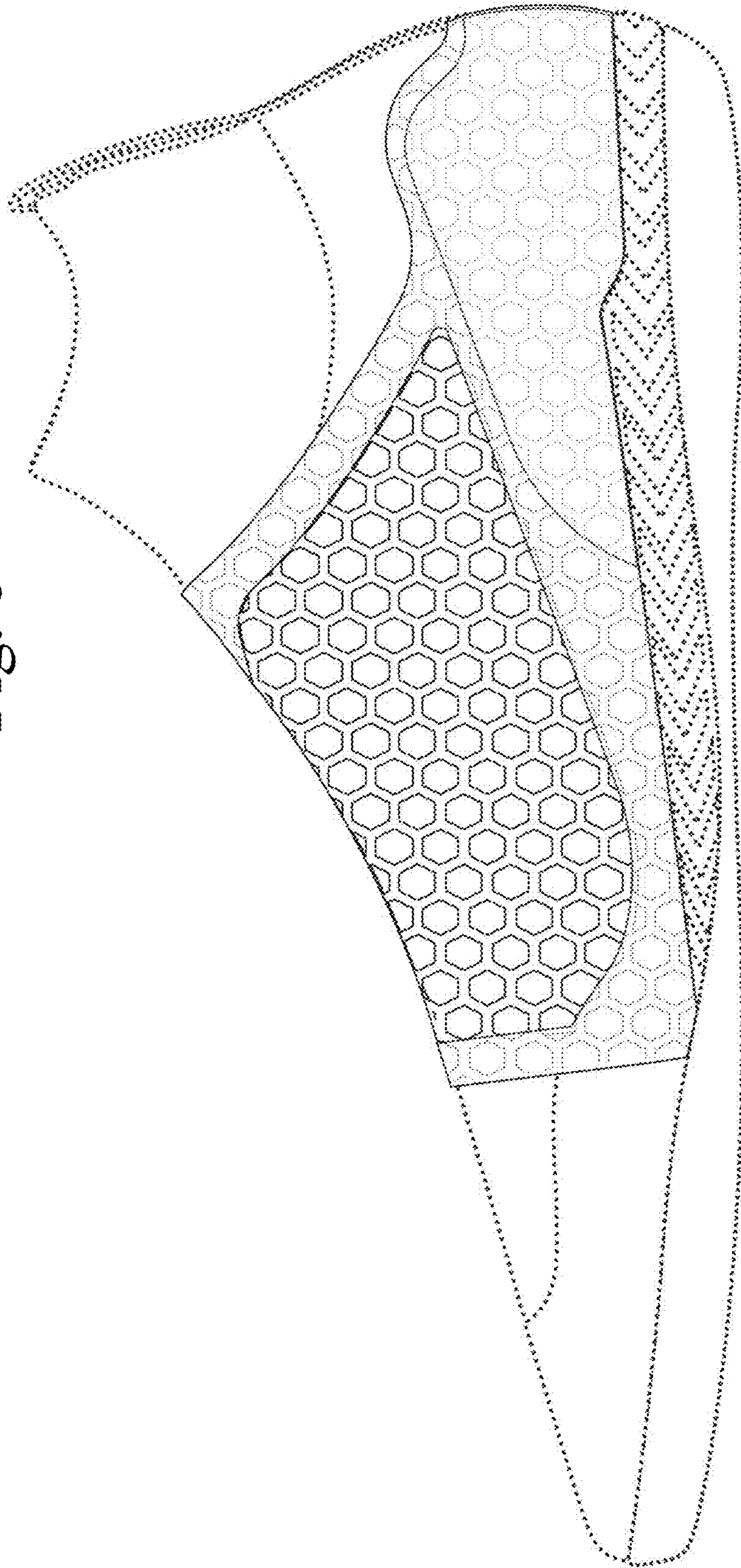

Fig. 6



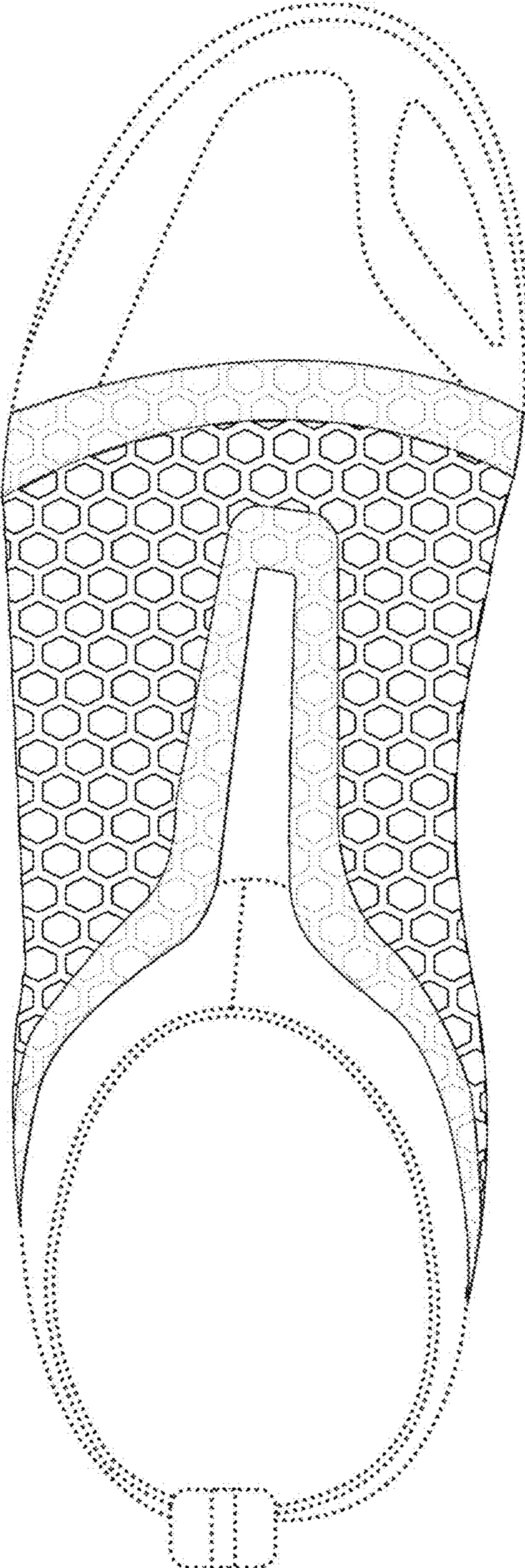

Fig. 7

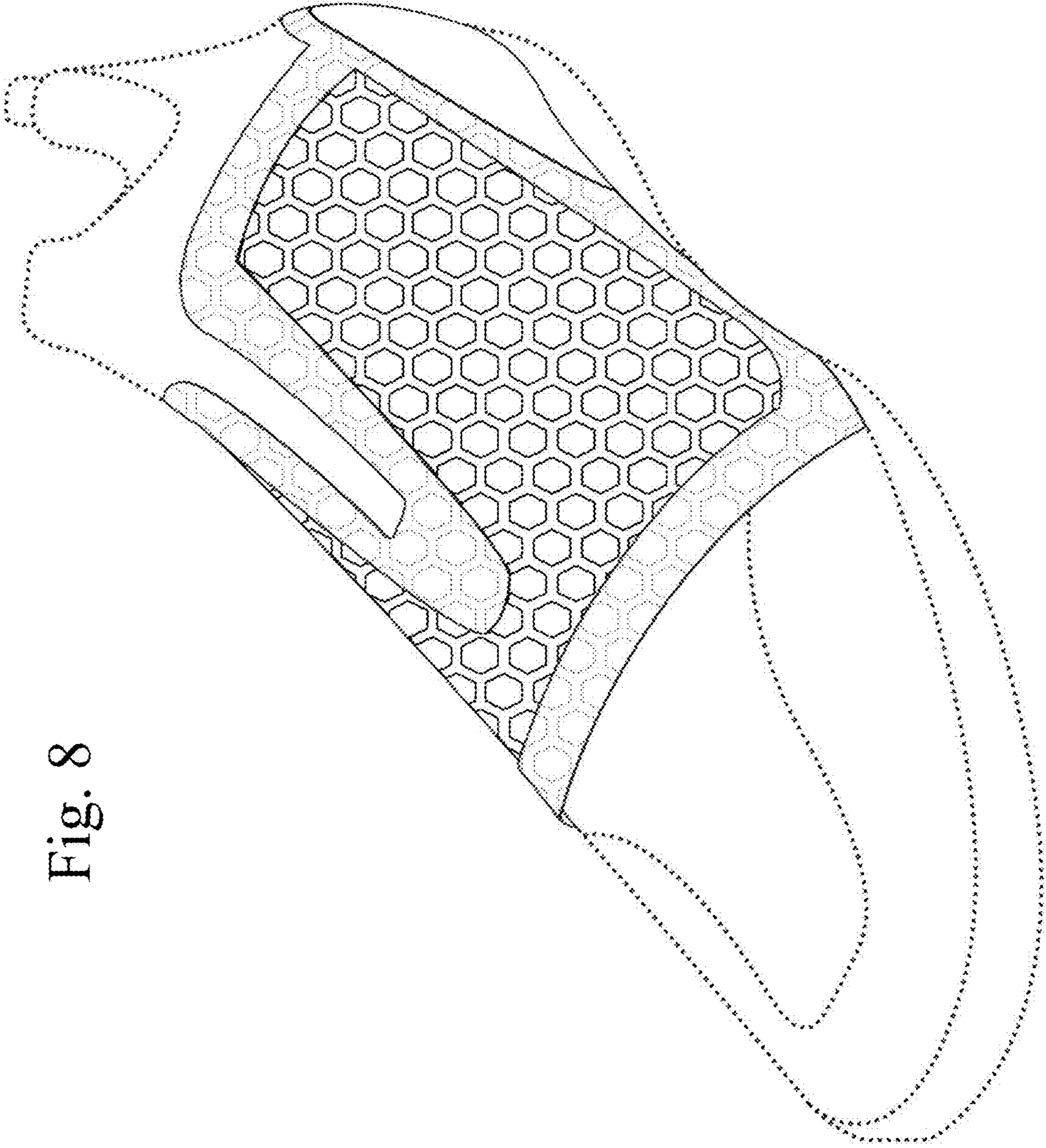

Fig. 8

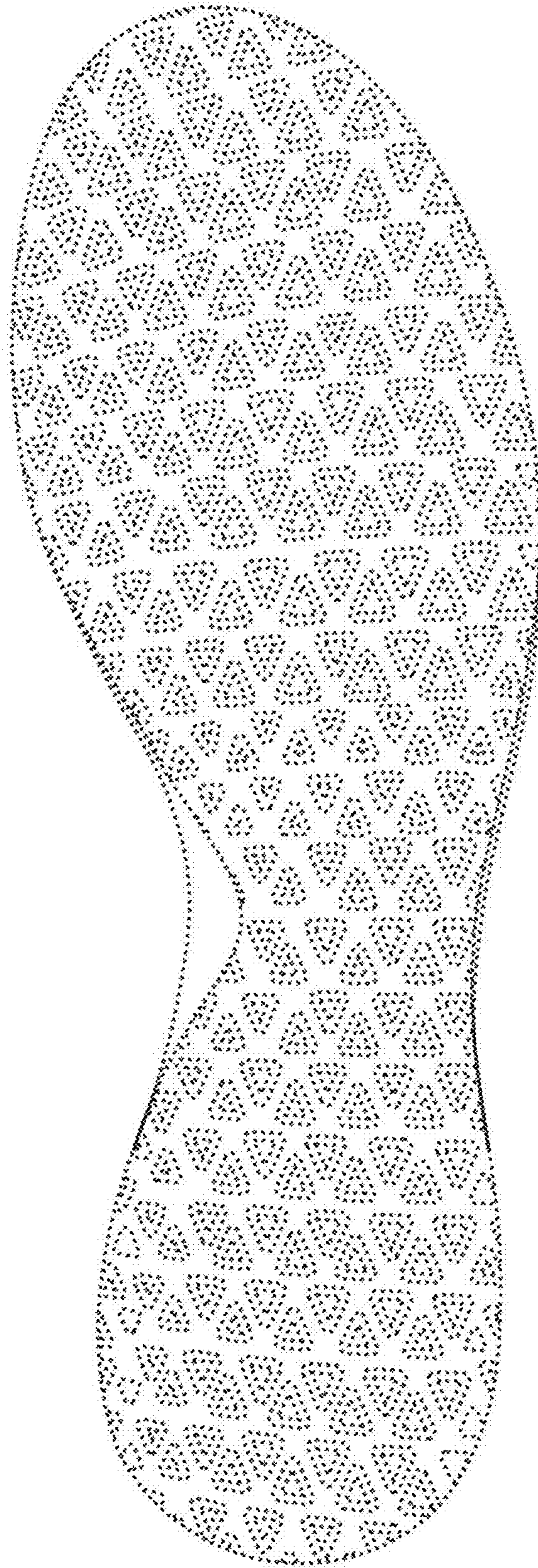

Fig. 9

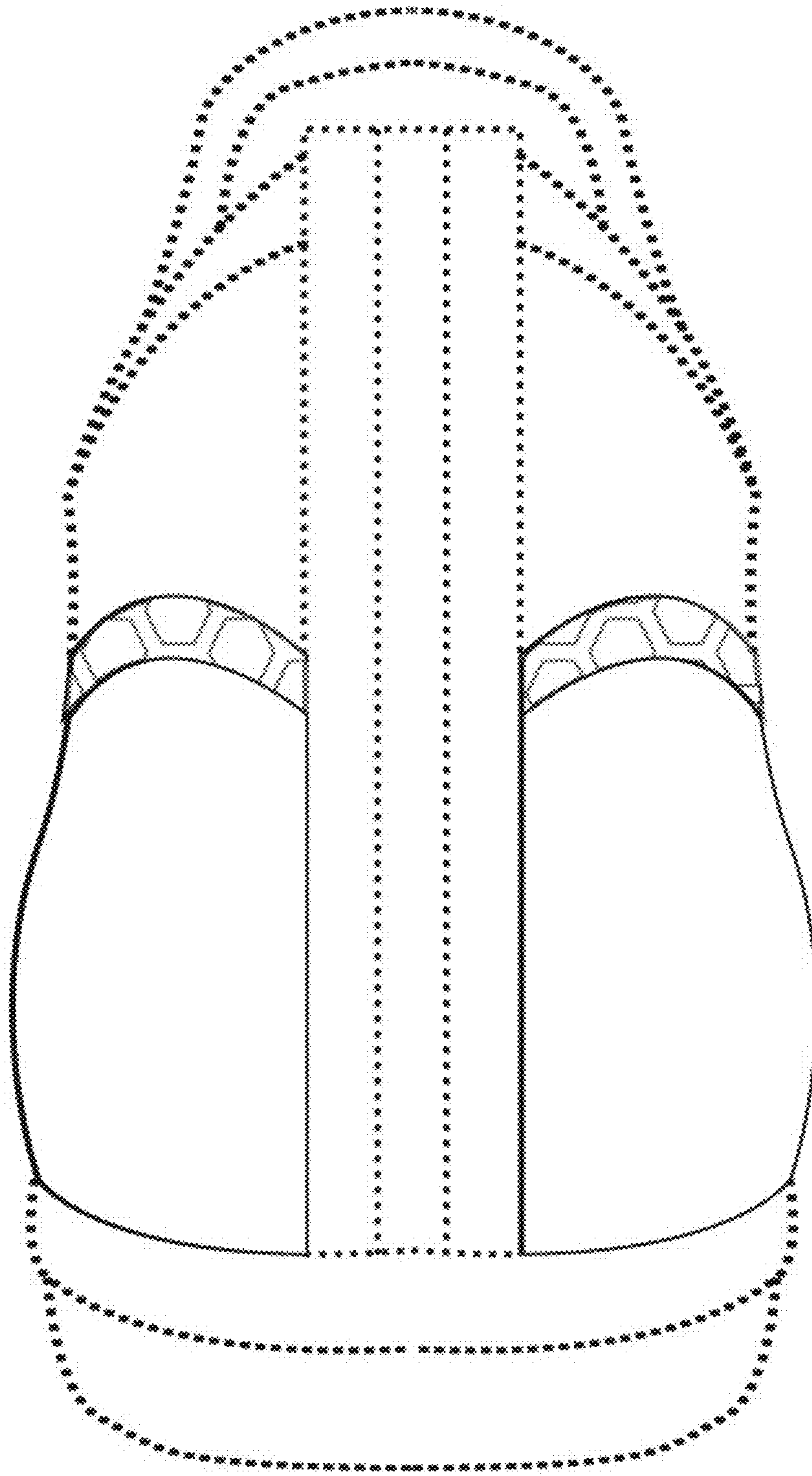

Fig. 10

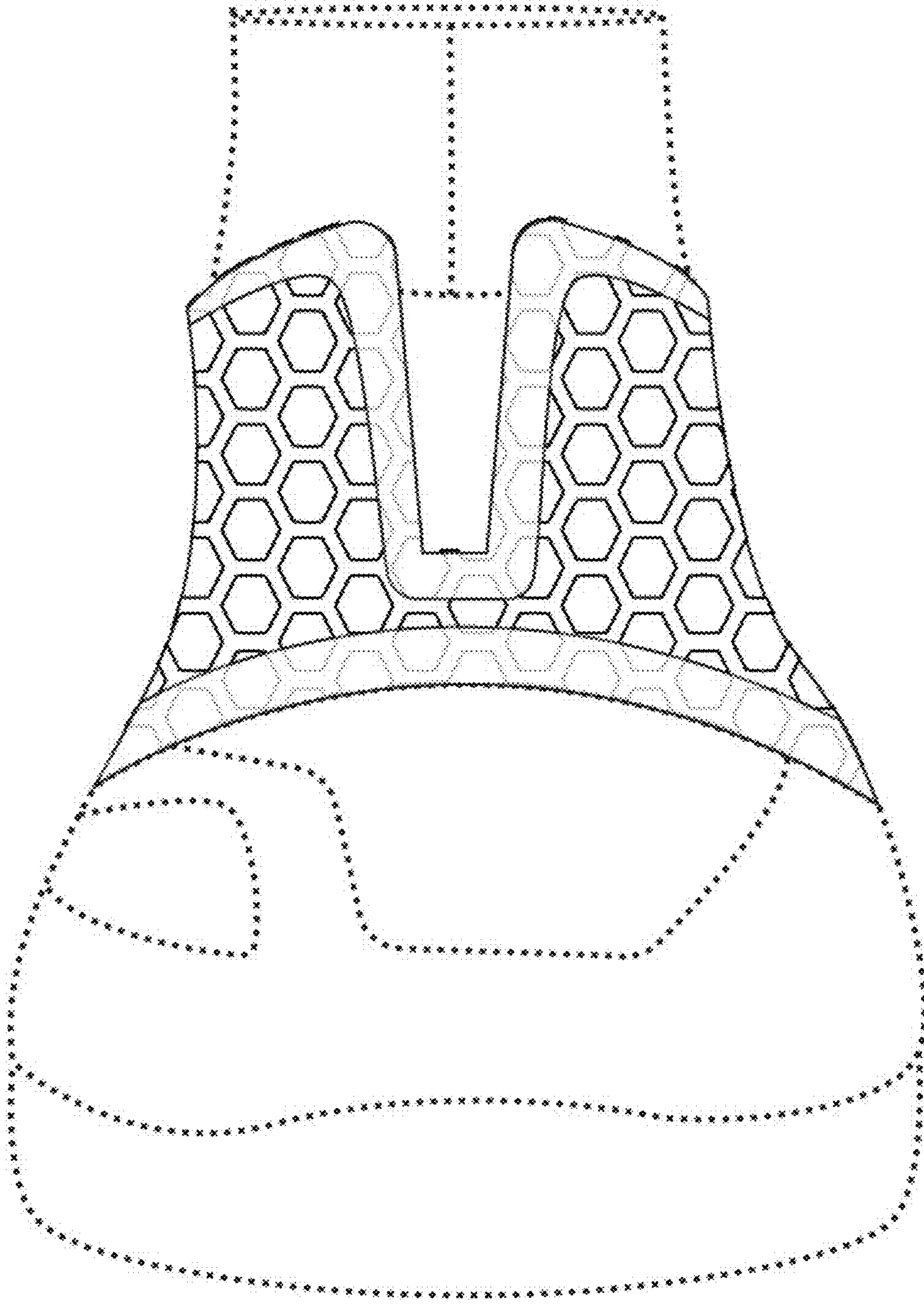

Fig. 11

Fig. 12

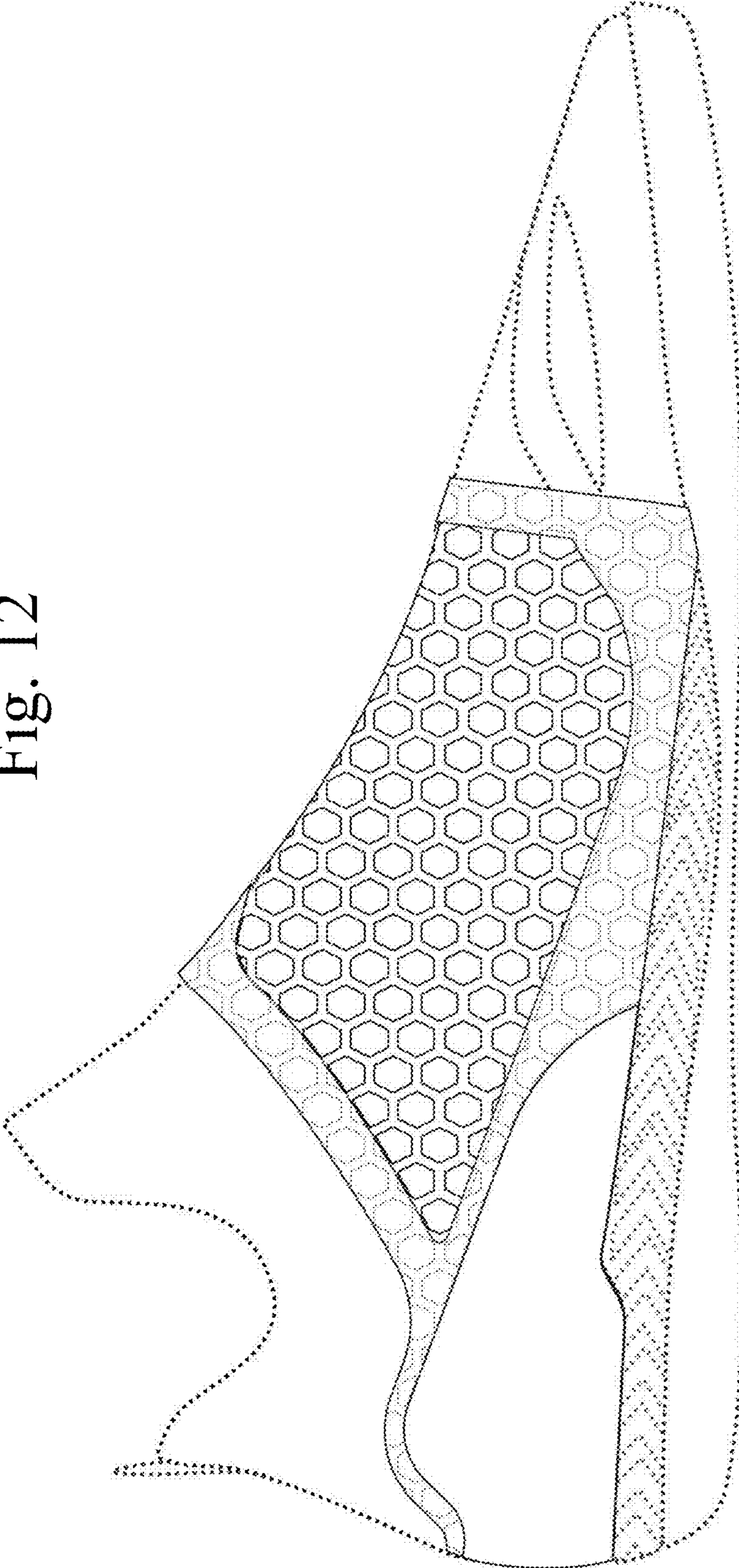
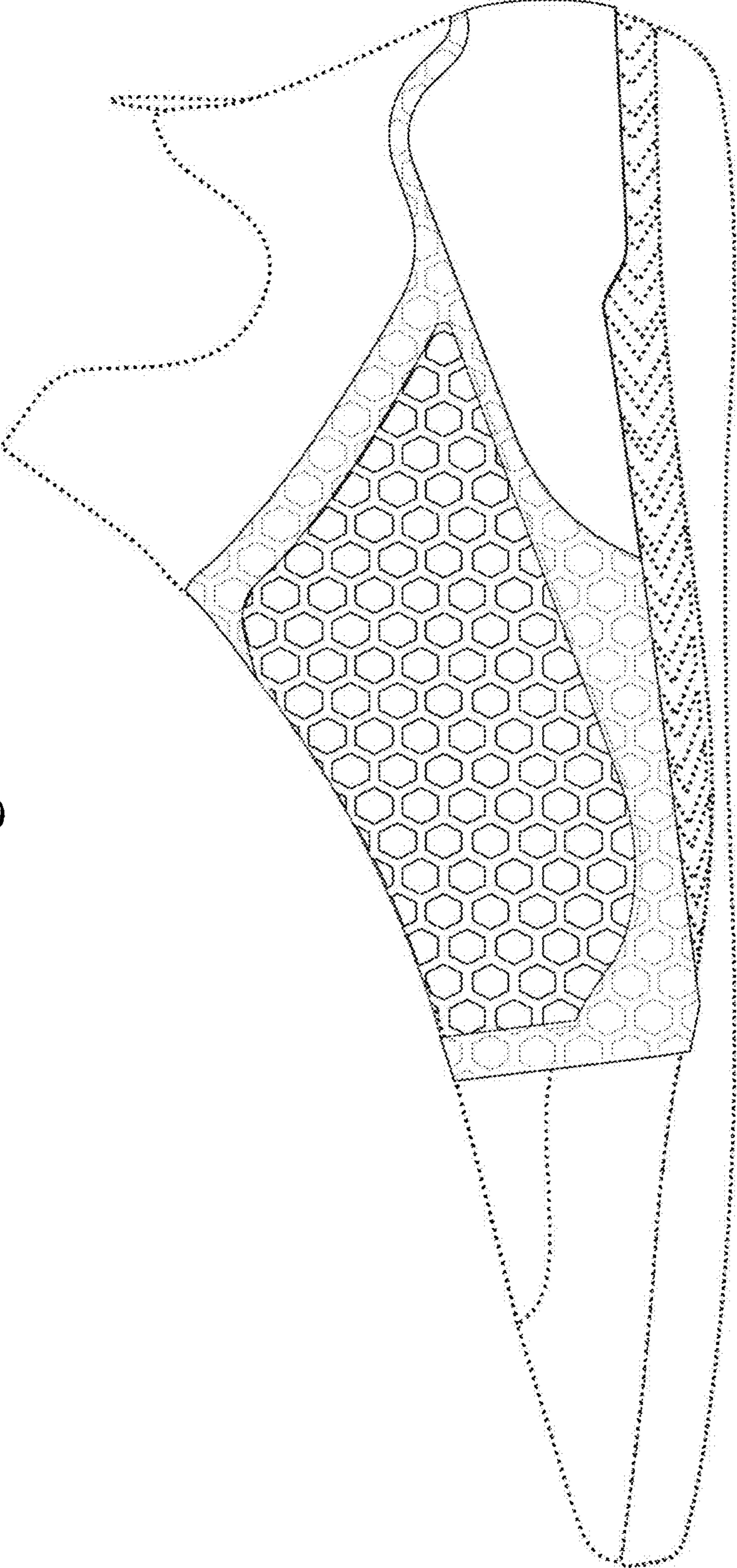

Fig. 13



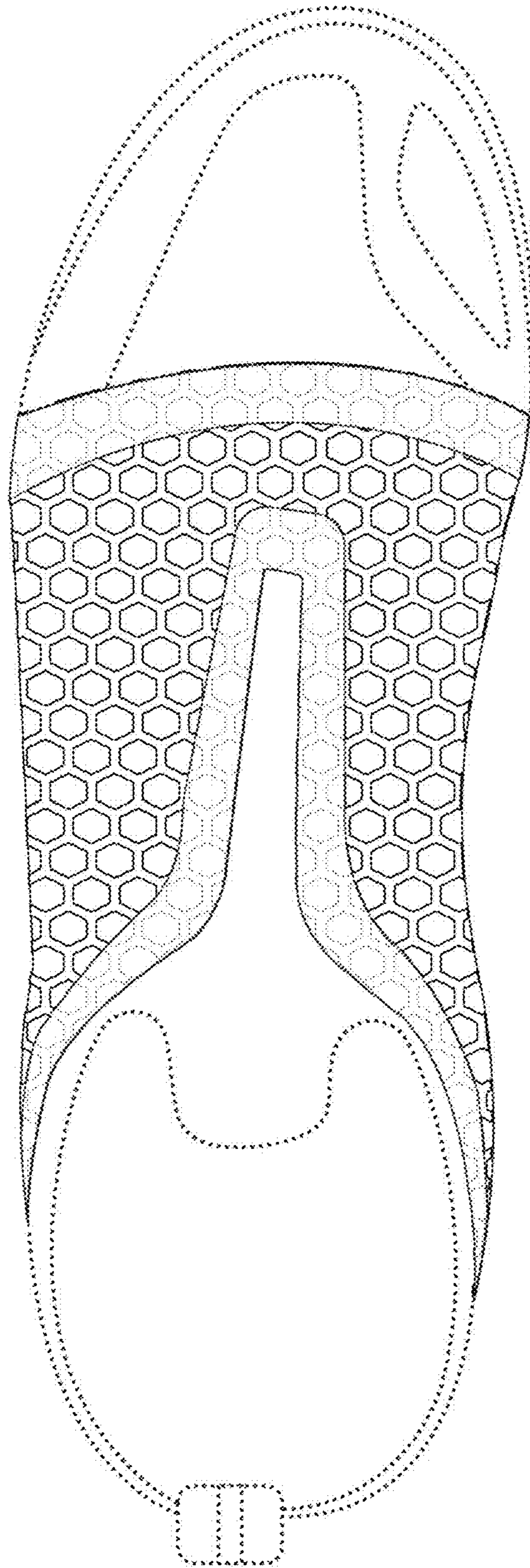

Fig. 14