



US00D842587S

(12) **United States Design Patent** (10) **Patent No.:** **US D842,587 S**
Pumphrey (45) **Date of Patent:** **** Mar. 12, 2019**

(54) **TRAINING GI** 5,383,235 A * 1/1995 Peters A41D 13/0015
2/102

(71) Applicant: **Craig L. Pumphrey**, Elizabeth, IN 5,426,787 A 6/1995 Freeman
(US) 5,742,939 A 4/1998 Williams
6,353,932 B2 3/2002 Stembridge

(72) Inventor: **Craig L. Pumphrey**, Elizabeth, IN D548,891 S * 8/2007 Boord D29/101.1
(US) D749,821 S * 2/2016 McClora D2/828
D785,291 S * 5/2017 Nuzzo D2/739
D825,141 S * 8/2018 Jeong D2/739
D825,142 S * 8/2018 Jeong D2/739

(**) Term: **15 Years** 2002/0077223 A1 6/2002 Zai
2006/0282933 A1 12/2006 Chambliss et al.
2013/0130870 A1 5/2013 McCranor
2016/0143374 A1* 5/2016 Thompson A41D 13/0015
2/69

(21) Appl. No.: **29/615,985**

(22) Filed: **Sep. 1, 2017**

(51) **LOC (11) Cl.** **02-02**

(52) **U.S. Cl.**
USPC **D2/739**

(58) **Field of Classification Search**
USPC D2/717, 732, 739, 741, 743, 828, 833,
D2/834, 835, 836, 837, 838, 845, 848;
D29/101.1
CPC A41D 13/0015; A41D 13/0151
See application file for complete search history.

* cited by examiner

Primary Examiner — Kevin K Rudzinski
Assistant Examiner — Paul D Bohannon
(74) *Attorney, Agent, or Firm* — Cramer Patent & Design, PLLC; Aaron R. Cramer

(57) **CLAIM**

The ornamental design for a training gi, as shown and described.

(56) **References Cited**

U.S. PATENT DOCUMENTS

1,402,954 A * 1/1922 Peine A41D 1/02
2/93

1,421,131 A * 6/1922 Abrams A41D 1/04
112/475.09

D83,856 S * 4/1931 Hawkins 2/93

D109,798 S * 5/1938 Cohen D2/834

D114,834 S * 5/1939 Stoll D2/828

D143,522 S * 1/1946 Zimmerman D2/838

4,653,582 A 3/1987 Ehrenfried

5,014,358 A * 5/1991 Matumori A41D 13/0151
2/85

D319,525 S * 9/1991 Clark D2/743

D341,471 S * 11/1993 Cross D2/717

DESCRIPTION

FIG. 1 is a perspective top front left view of a training gi, showing my new design;
FIG. 2 is a top rear right view thereof;
FIG. 3 is a front elevation view thereof;
FIG. 4 is a rear elevation view thereof;
FIG. 5 is a right elevation view thereof;
FIG. 6 is a left elevation view thereof;
FIG. 7 is a top plan view thereof; and,
FIG. 8 is a bottom plan view thereof.

1 Claim, 8 Drawing Sheets

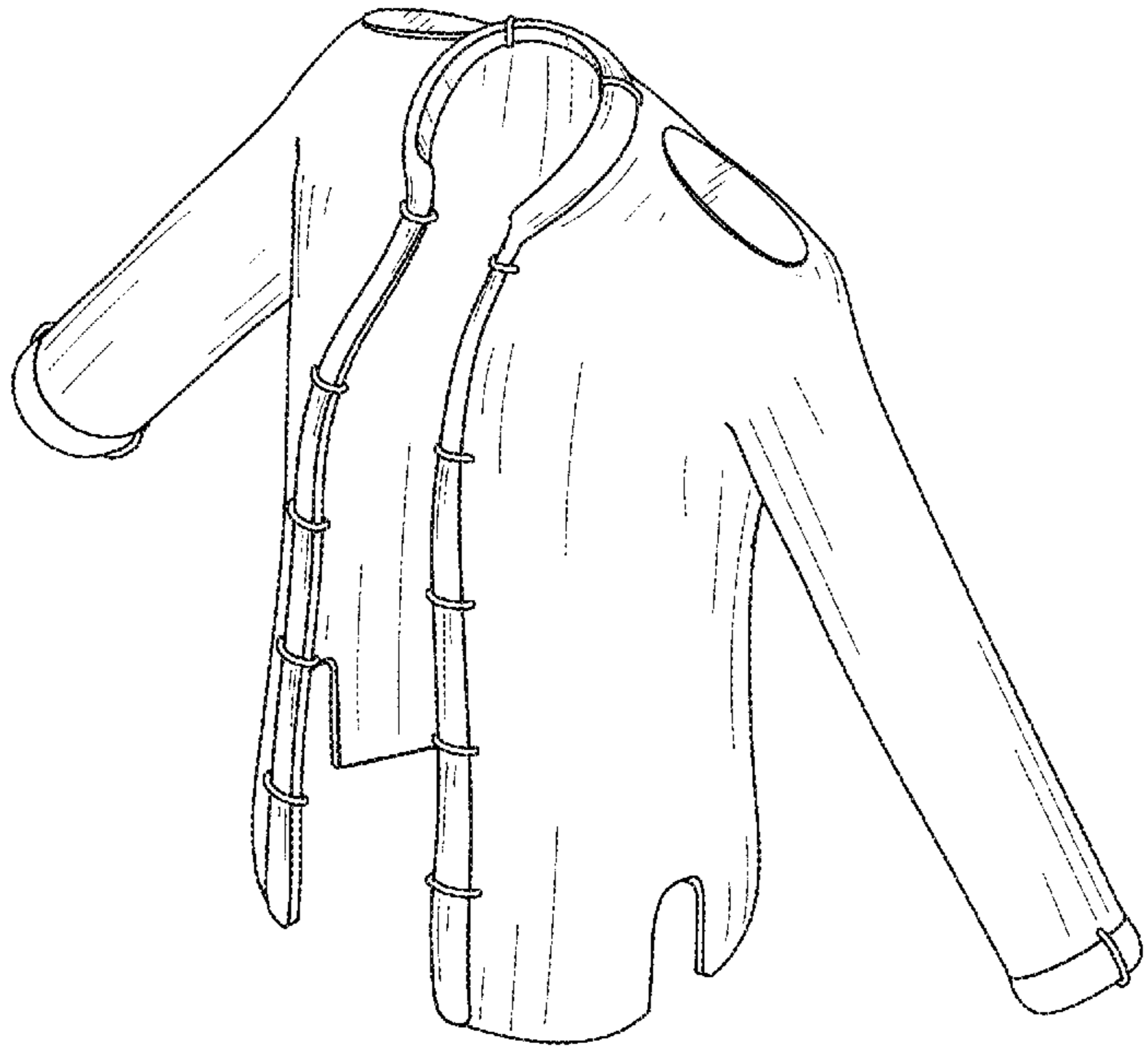

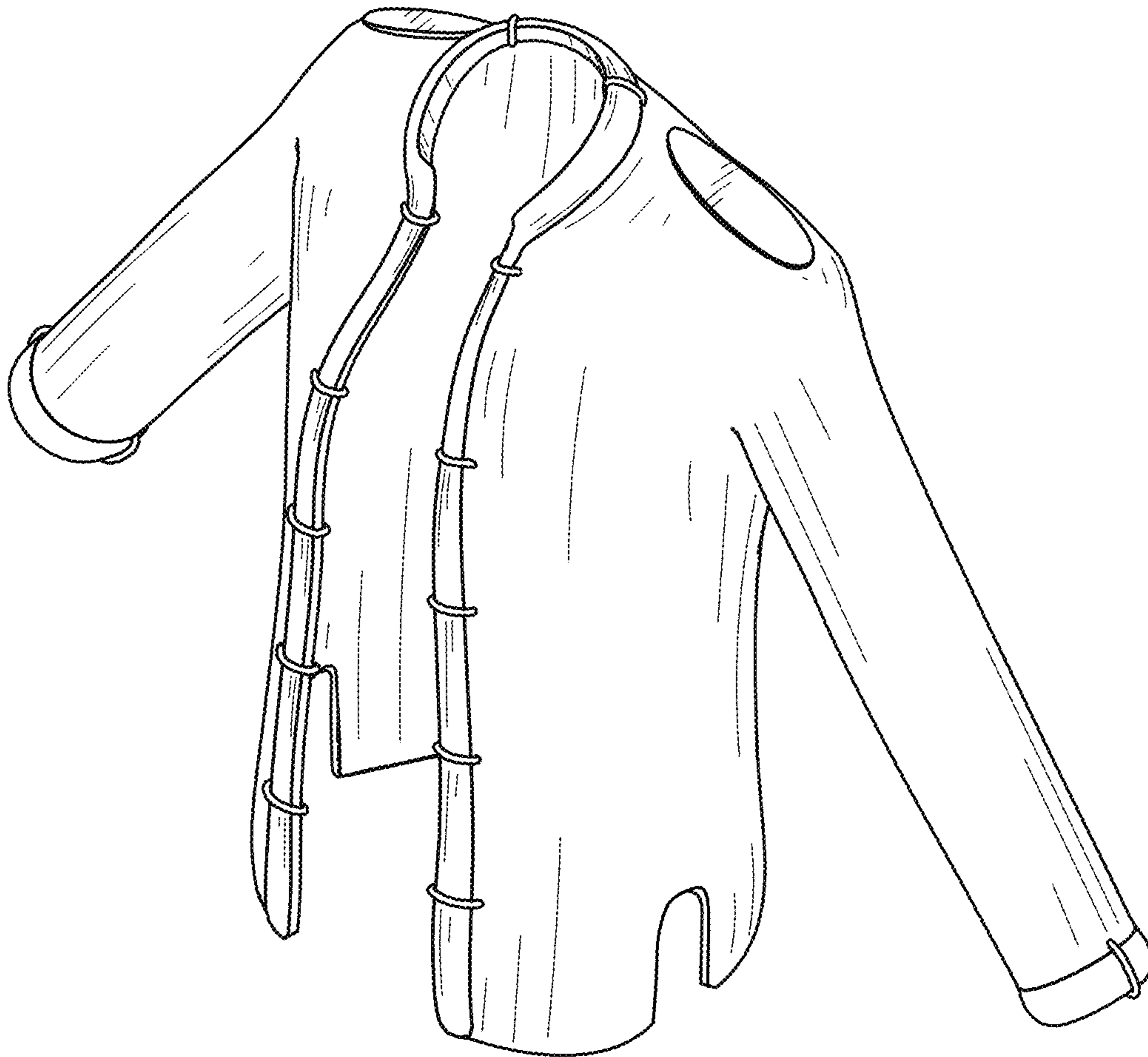

FIG. 1

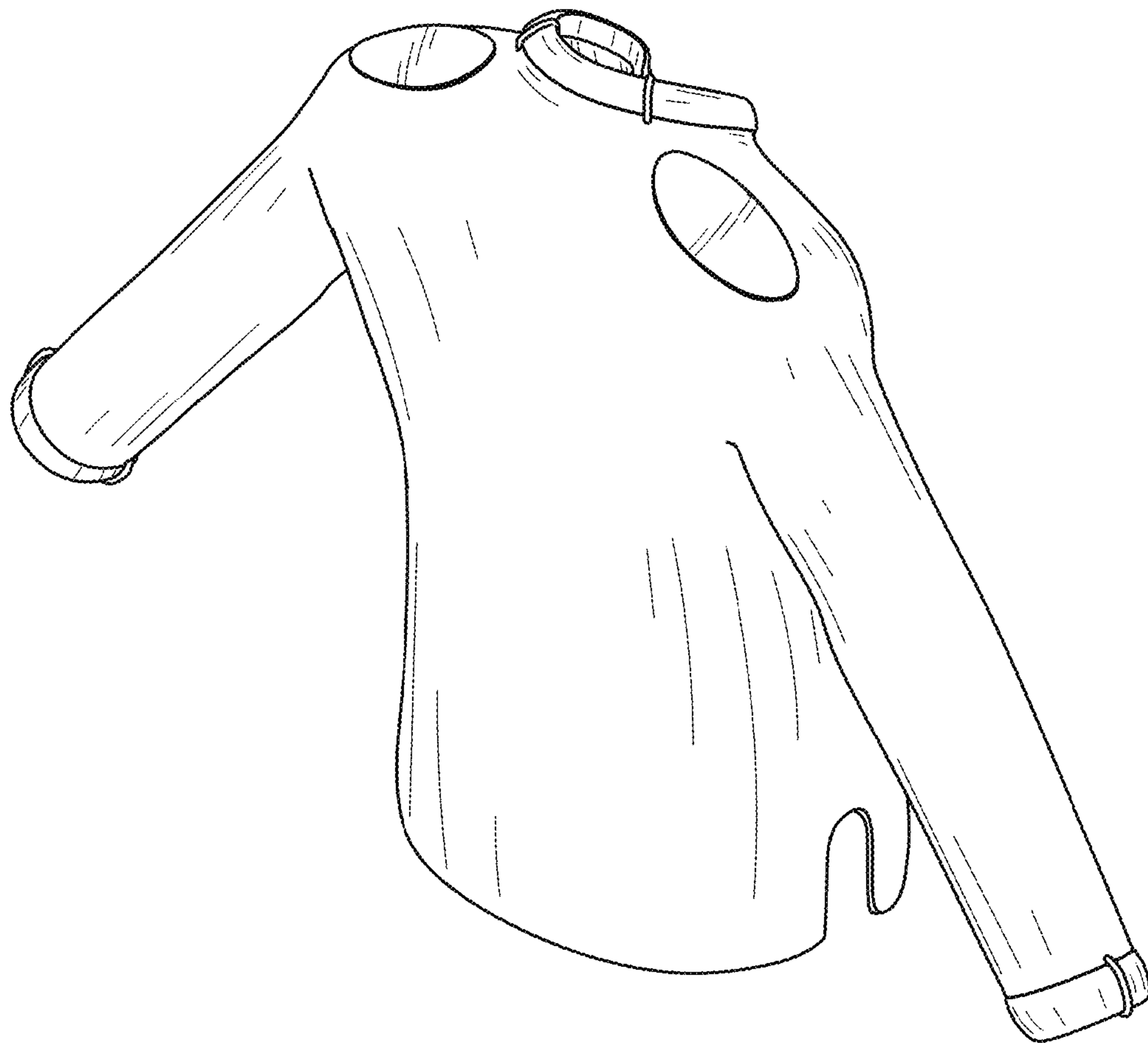

FIG. 2

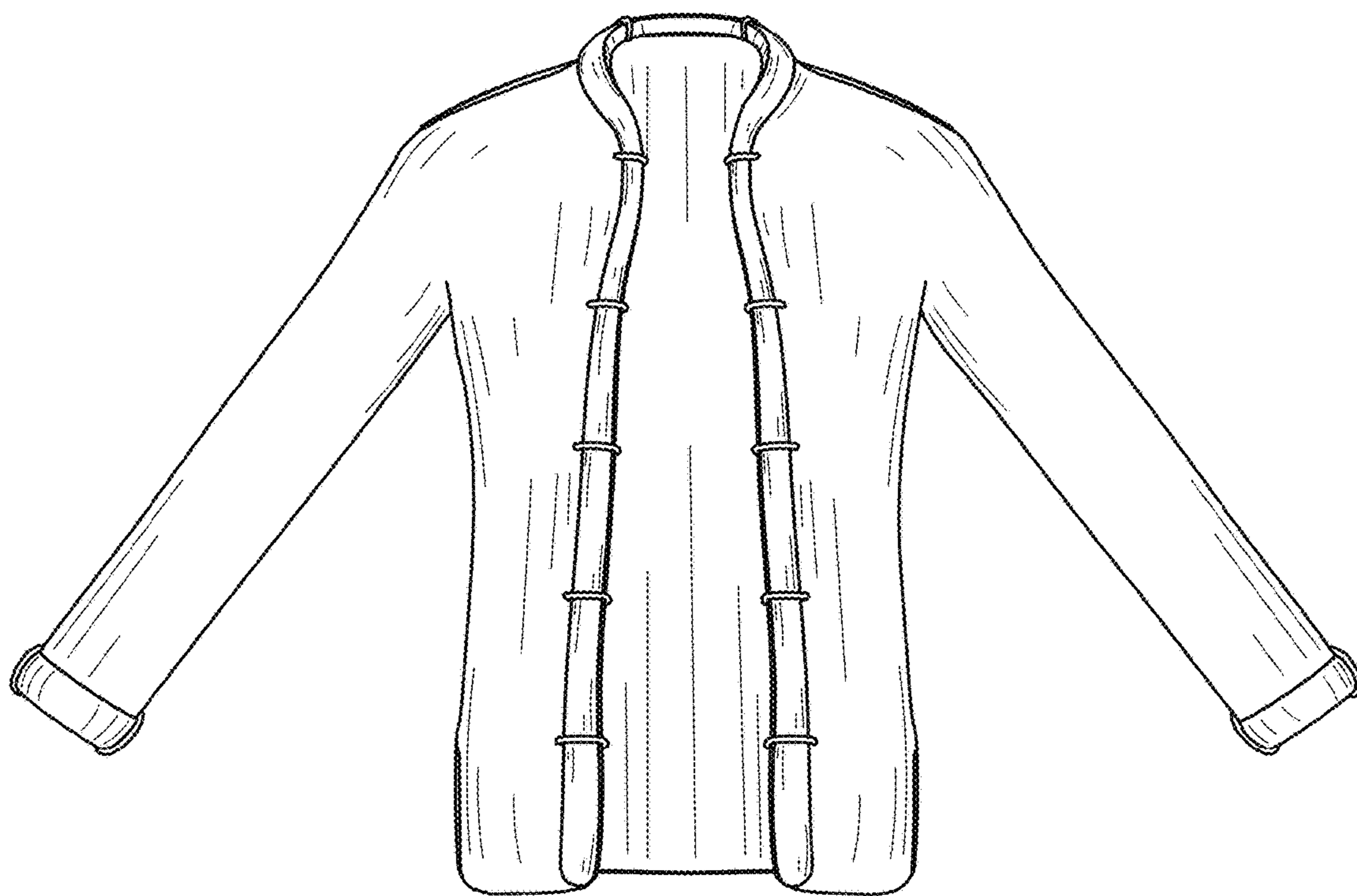

FIG. 3

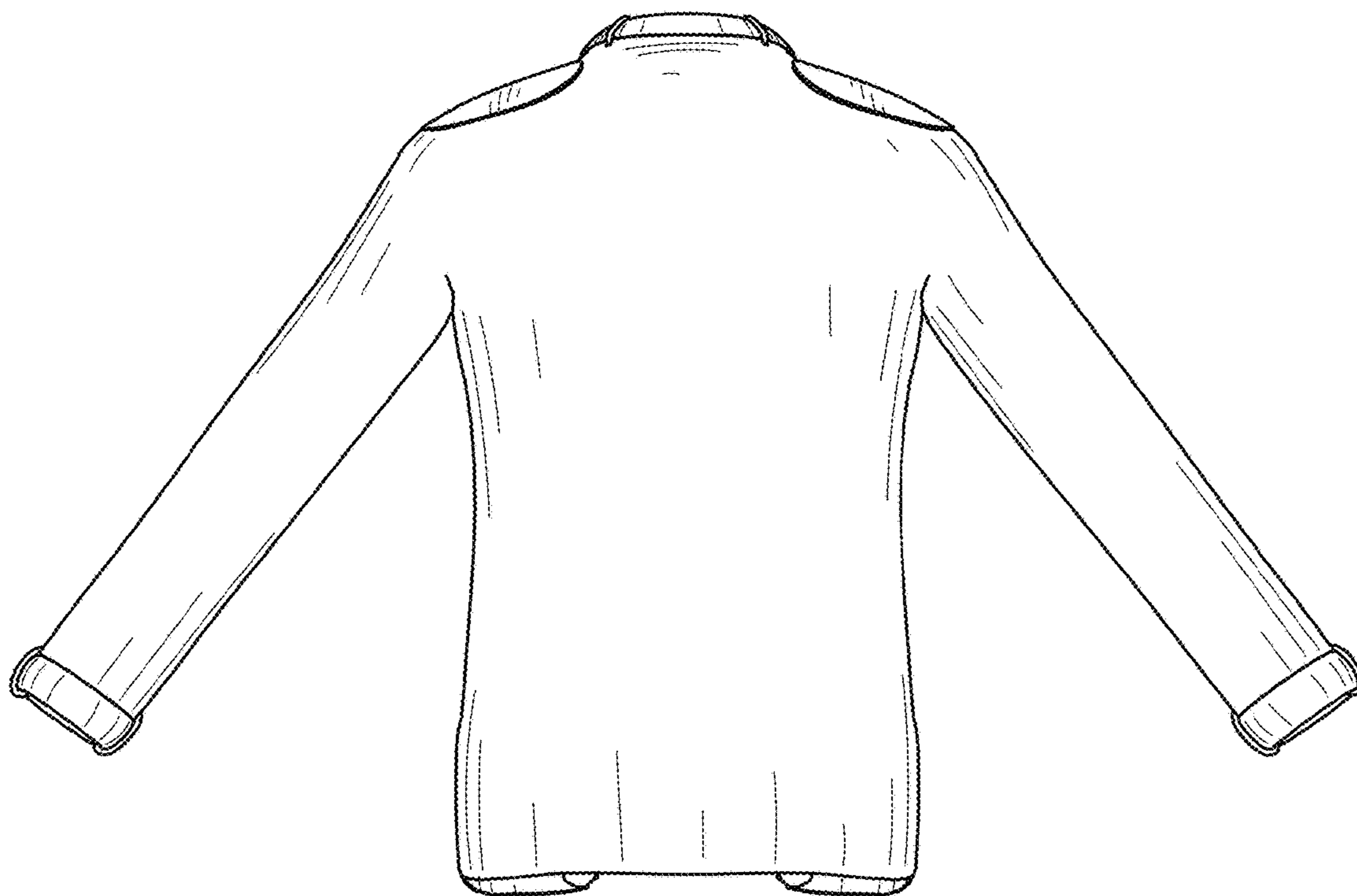

FIG. 4

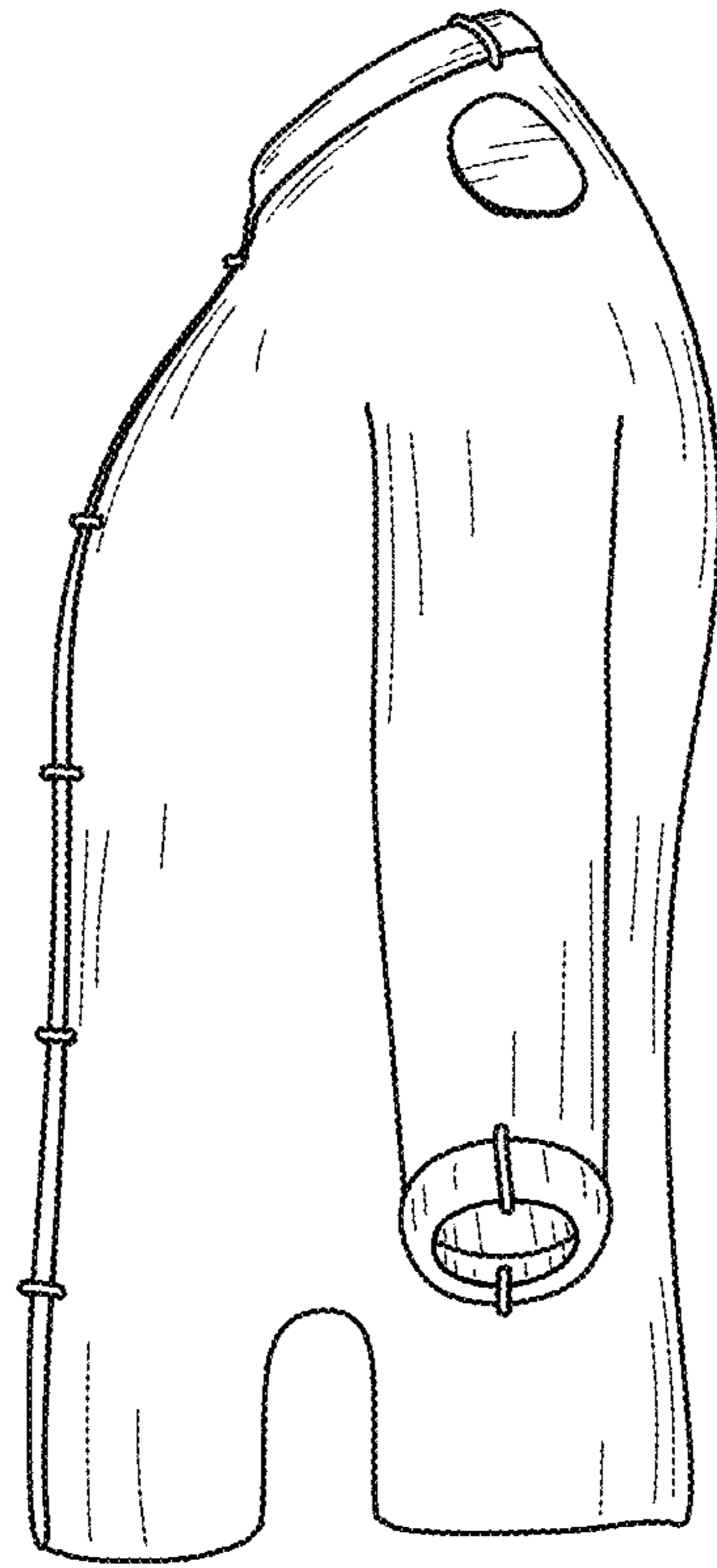

FIG. 5

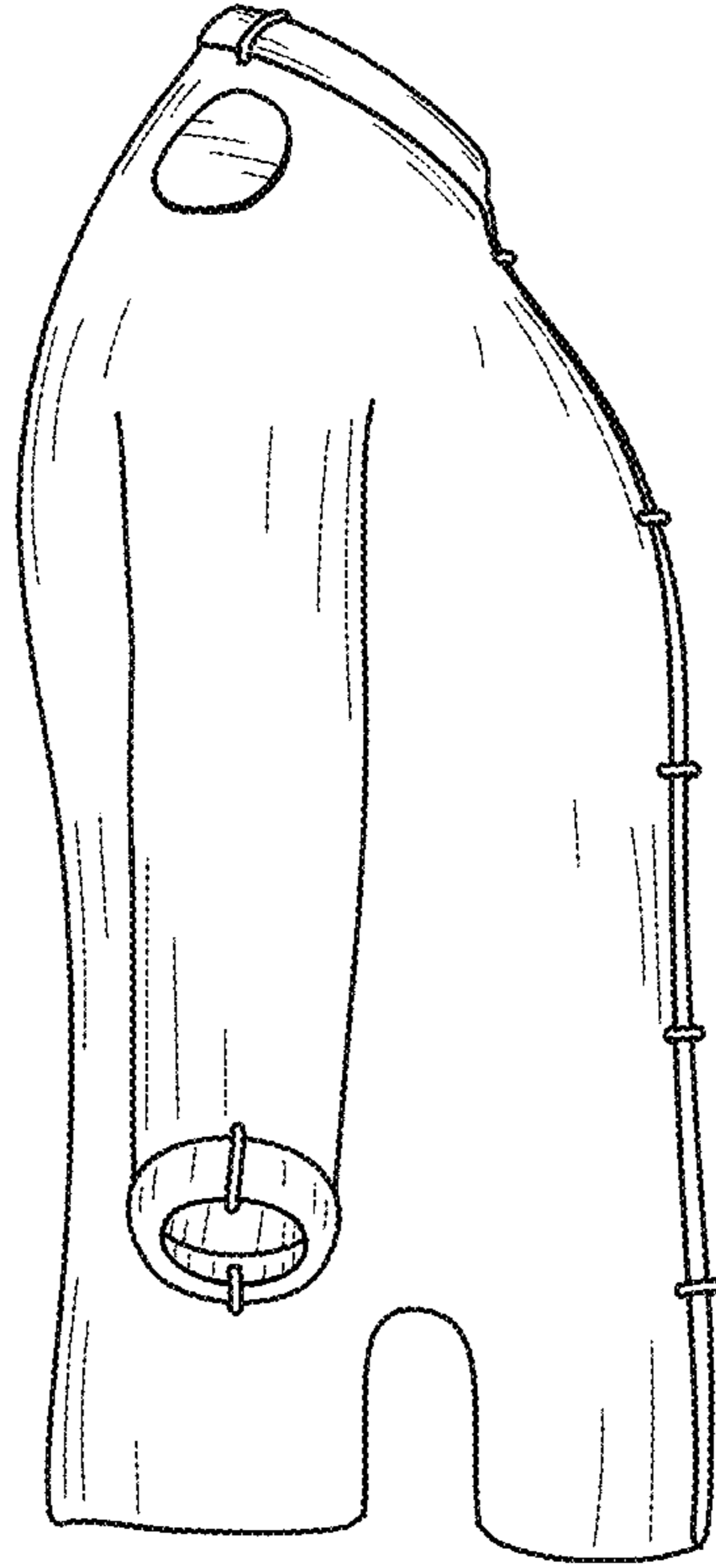

FIG. 6

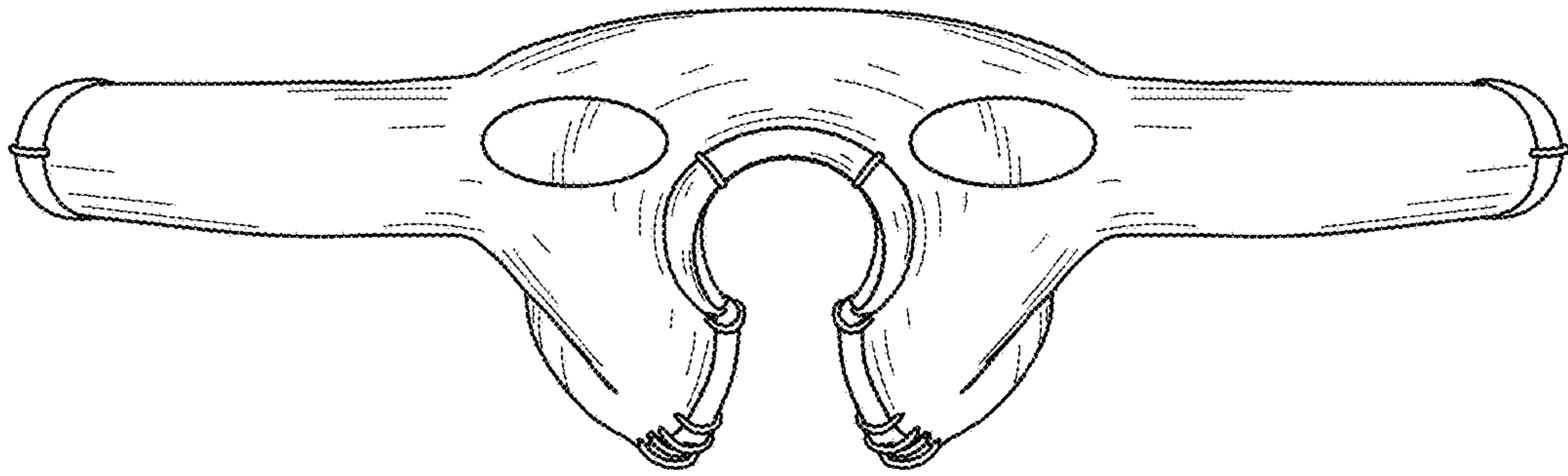

FIG. 7

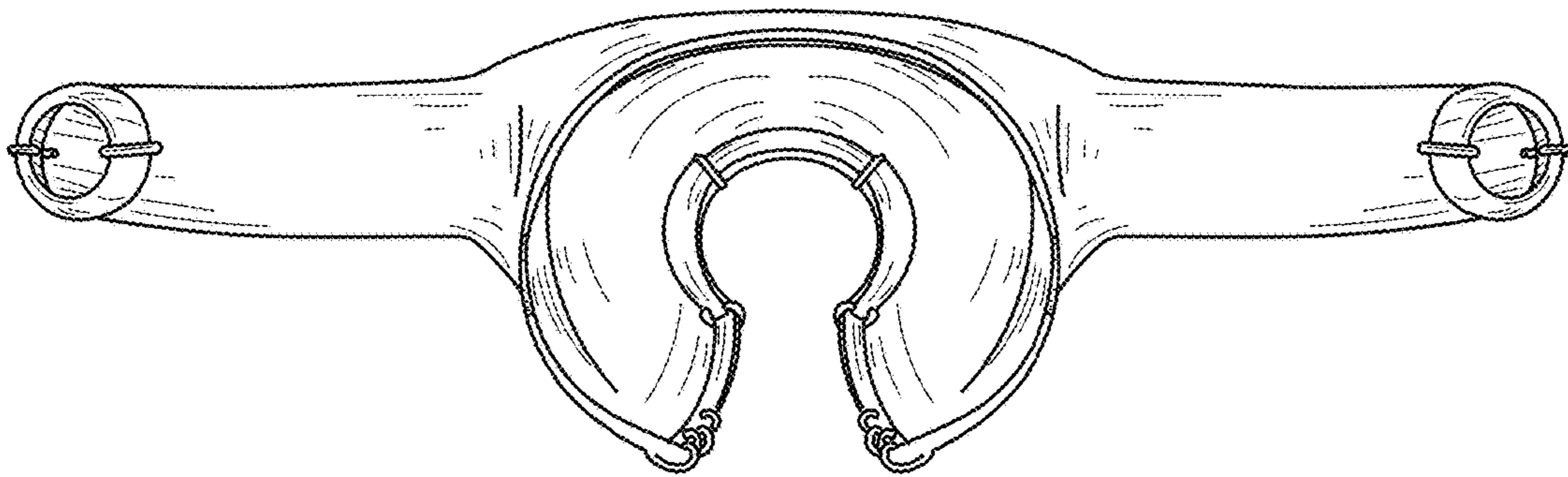

FIG. 8